

1 DAVID P. STAPLETON
515 S. Flower Street, 18th Floor
2 Los Angeles, CA 90071
Tel: 213 235-0600
3 Email: david@stapletoninc.com

4 COURT APPOINTED RECEIVER

ELECTRONICALLY
FILED
SUPERIOR COURT OF CALIFORNIA
9/16/2024 3:14 PM

County of Tehama
Karin Harrison, Clerk of the Court
Patience Westphal
By _____, Deputy
EFILED

8 **IN THE SUPERIOR COURT OF THE STATE OF CALIFORNIA**
9 **COUNTY OF TEHAMA**

10 GOLDEN STATE FARM CREDIT, ACA, a
federal Farm Credit System institution;
11 GOLDEN STATE FARM CREDIT, PCA, a
federal Farm Credit System institution; and
12 GOLDEN STATE FARM CREDIT, FLCA, a
federal Farm Credit System institution,

13 Plaintiffs,

14 v.

15 ANDERSEN & SONS SHELLING, INC., a
16 California corporation, et al.,

17 Defendants.

CASE NO. 24-CI-000197

**RECEIVER'S INITIAL INVENTORY
AND REPORT**

18
19 David P. Stapleton, the court-appointed receiver (“Receiver”) for the above-entitled action,
20 respectfully submits the following Initial Inventory and Report.

21 **I. Appointment**

22 On August 8, 2024, the Order Appointing Receiver and Issuing Preliminary Injunction (the
23 “Order”) was entered with this Court. Attached hereto as **Exhibit “A”** is a copy of the Order.
24 Pursuant to the Order, the Oath of Receiver was filed on August 12, 2024, and the Receiver’s Bond
25 was filed on August 14, 2024. A copy of the Oath and Bond of Receiver are attached as **Exhibit**
26 **“B.”**

27 ///

28 ///

1 **II. Background and Takeover**

2 The Defendants (aka “Obligors”) stipulated with Golden State Farm Credit (“GSFC”) and
3 Bank of America (“BofA”) to appoint a receiver. The Plaintiffs are secured lenders with respect to
4 multiple loans made to the Obligors. The Obligors did not have the financial stability, or the
5 working capital required to continue operations and to maintain the collateral (“Collateral”) in good
6 condition and working order to process and market the inventory, nor did they have the ability to
7 readily liquidate the Collateral in an orderly fashion. Such operation, maintenance and care are
8 essential to preserving the value of a great deal of the Collateral, given its agricultural nature, as
9 well as requirements to maintain reliable irrigation and to conduct the impending harvest season.
10 The Collateral includes a critical harvest of millions of pounds of walnuts. The Receiver was
11 appointed to implement the necessary agricultural management and to carry out critical operations
12 so as to maintain the value and condition of much of the Collateral so as to avoid it becoming
13 severely degraded.

14 Upon effectuation of the Order, the Receiver contacted the representatives of the Obligors,
15 GSFC and BofA to discuss the Receiver’s role and to schedule a visit to inspect and inventory the
16 collateral of the receivership estate which consists of the following:

- 17 • Andersen & Sons Shelling, Inc. (“Andersen Shelling”), which handles processing,
18 value-added services, storage, packing, and shipping products.
- 19 • Andersen & Sons Ranch, Inc. (“Andersen Ranch”), which mainly focuses on
20 growing, harvesting, hulling and drying walnuts, almonds and prunes.
- 21 • A&M Farming, LLC (“A&M Farming”), which owns farmland.
- 22 • J.B. Cusick Company, Inc. (“J.B. Cusick”), which operates a food product
23 brokerage company.
- 24 • Farmers Hill Investments, LLC (“Farmers Hill”), which is a holding company with
25 50% ownership in a building in Chico, CA and 50% ownership in A Butter World,
26 LLC.
- 27 • A Butter World, LLC (“ABW”), which produces and packages nut butters.

28 ///

1 Andersen Shelling, Andersen Ranch, A&M Farming, J.B. Cusick, Farmers Hill and ABW
2 hereinafter collectively referred to as the “Receivership Entities” or the “Companies.”

3 Immediately following the appointment of the Receiver, the Receiver began collecting the
4 necessary documentation to understand the collateral of the receivership estate, the business, and
5 the current and projected operating income and expenses.

6 On August 8, 2024, the Receiver met with Andersen & Son’s representatives, including Pat
7 Andersen, Mike Andersen, Gregg Kelley and Craig Enders at the facility and company
8 headquarters in Vina, California (the “Vina HQ”) to conduct initial interviews to understand: (i)
9 the current state of the business and ongoing operations; (ii) in-shell walnut, work-in-process
10 (“WIP”) and finished goods (“FGI”) inventory; (iii) pending accounts receivable (“A/R”); (iv) the
11 collateral of all lenders including the facilities, installed equipment, farm equipment, rolling stock
12 and ranch properties; (v) critical accounts payable (“A/P”); (vi) the status of the 2024 harvest, huller
13 processing and crop purchase contracts; and (vii) other pressing issues. The Receiver toured the
14 property and inspected the machinery, equipment, and inventory on-site. Attached as **Exhibit “C”**
15 are the photos of the receivership estate.

16 The Receiver immediately notified key stakeholders including growers, vendors, and
17 customers via electronic and physical mail that the company was in receivership. The Receiver also
18 immediately took physical possession of the facilities and confirmed the presence of 24-hour
19 security at the Vina HQ.

20 Over the following weeks, the Receiver maintained an on-site presence at the Vina HQ and
21 completed critical items, including but not limited to, meeting with department heads – specifically
22 accounting and finance, administration, inventory operations and supply chain, ranch operations
23 and systems / network – to discuss the critical items for each group. The Receiver also worked on
24 a staff reduction in force (“RIF”) plan and retention issues.

25 **III. Collateral**

26 The receivership estate consists of four key general categories of assets: (1) real property,
27 including approximately 42 ranch properties (with trees and crop included), and the real property
28 where the Vina HQ is situated with its approximately 900,000 square feet of processing and

1 production lines such as a walnut huller, a walnut shelling line, a pasteurization line, oil roasting
2 line and retail packaging lines, among others; (2) walnut, almond, cashew and other nut inventory
3 in various forms including in-shell, WIP and FGI; (3) various fixed assets including the equipment
4 related to the above-mentioned processing lines, forklifts, farm equipment, rolling stock and
5 various other items used in the ranch and shelling operations, bins, farm products, supplies, and
6 miscellaneous furniture and fixtures; and (4) accounts receivable (“A/R”) and cash (collectively,
7 the “Receivership Estate”). The Receiver’s team performed a physical inventory on-site. Attached
8 as **Exhibit “D”** is a summary of the inventory as of the date of the Receiver’s appointment.
9 Attached as **Exhibit “E”** is a summary of the equipment assets as of the date of the Receiver’s
10 appointment.

11 ***2023 Inventory***

12 The 2023 goods inventory is comprised of products in various forms from raw in-shell
13 walnuts to work-in-process (“WIP”) in a multitude of states and finished retail packaged product.
14 Sales of the retail packaged product have continued to the major customers who placed purchase
15 orders prior to the Receiver’s appointment. To liquidate the remaining raw WIP, and finished retail
16 product, the Receiver worked with BofA to interview potential brokers and selected Hilco
17 Wholesale Solutions (“Hilco”) as its sales agent. The Receiver’s staff has continued to work with
18 Hilco to compile a report on the saleable inventory and establish the process for accepting and
19 approving sales. The following is a summary of the estimated inventory on hand as of the
20 Receiver’s appointment: Some of the 2023 crop is stored at multiple off-site warehouses. Andersen
21 Shelling leases warehouse space from Turlock Freezer Storage, 4928 Marguerite Avenue – East
22 Space, also known as the “East Space”, and Wright Brothers Development, LLC, also known as
23 “South Avenue”. The Receiver obtained the related warehouse agreements and is currently
24 negotiating and assessing options for selling the crop and packing materials stored at these off-site
25 warehouses. Turlock Freezer Storage and East Space sent the Receiver a demand letter on August
26 9th, 2024. The Receiver has been working to resolve these demands on behalf of Andersen Shelling.

27 ///

28 ///

1 A table of the inventory available as of the date of the Receiver's appointment shows:

2 **Inventory Value as of August 8, 2024**

3

4 Inventory Type	On Hand Quantity ¹	IFS Inventory Cost Value ²
5 Raw	24,822,544	\$ 11,392,372
6 Rework	7,330,118	10,678,959
7 Packaging	21,948,545	8,101,455
8 WIP	4,178,842	8,066,507
9 Retail	245,559	7,253,050
10 Finished Bulk	26,183	1,922,775
11 Ingredient	493,410	674,419
12 Birdfeed / Oil stock	<u>1,285,717</u>	<u>153,396</u>
13 Grand Total	60,330,918	\$ 48,242,932

14 ***2024 Inventory***

15 The Receiver estimates that the 2024 harvest of walnuts produced by Andersen Ranch will
16 total approximately seven million pounds of walnuts. The Receiver expects to officially execute an
17 agreement with a third-party walnut farming and hulling operation the same week of this report to
18 manage the harvest and huller operations for the 2024 crop. The Receiver has also entered into a
19 purchase contract with a walnut processor to purchase the 2024 raw in-shell walnut inventory.

20 The Receivership Estate also consists of approximately 32,000 storage bins for both nuts
21 and prunes, some of which are currently full with prior year inventory. The Receiver is in the
22 process of selling all available bins before the harvest begins, which is discussed in later sections.

23 **IV. Operations & Budget**

24 Based on interviews with key stakeholders and employees, the Receiver has organized
25 winddown operations into four key phases: (1) converting inventory in work-in-progress ("WIP")
26 form to finished goods to sell to large retailers; (2) liquidating remaining inventory; (3) harvesting
27 and hulling 2024 crop; and (4) preserving the facilities and equipment for a turnkey sale to a
28 prospective new operator. Please refer to the related entity-specific sections below.

Budget, Funding & Cash Reporting

The Receiver worked with the Defendants and the company accountant to obtain the

¹On Hand Quantity listed in pounds, except for Retail, which is listed in cases or eaches.

² The Receiver has not verified the accuracy of the IFS Inventory Cost Value. It is a system generated figure from the company's ERP system and may not be reflective of the inventory's liquidation value.

1 necessary information to compile a 13+ week budget for both Andersen Shelling and Andersen
2 Ranch entities. The Receiver communicated with the Plaintiffs regarding the preparation of the
3 budget and with representatives of the Defendants to forecast future expenditures. On a weekly
4 basis, the Receiver issues funding requests to the Plaintiffs based on the immediate cash needs to
5 continue operations.

6 ***Staffing & RIFs***

7 Upon appointment, there were 136 employees across Andersen Shelling and Andersen
8 Ranch. Since his appointment, the Receiver has effectuated several RIFs, collectively terminating
9 70 employees over the last 30 days based on reduced needs in various departments, to preserve
10 cash. The Receiver has retained key employees across all entities for ongoing needs related to
11 accomplishing the WIP conversion process, the inventory liquidation process, the 2024 harvest and
12 hulling operation, turnkey sale efforts and various wind-down tasks. The current employee
13 headcount is 66. The Receiver will continue to assess which employees need to be retained to fulfill
14 the Receiver's objectives.

15 **V. Sheller Operations**

16 ***WIP and Finished Goods***

17 The Receiver has supported WIP conversion by ensuring proper insurance, utilities and
18 staffing to complete the process. Since the WIP conversion of inventory was for the benefit of the
19 secured lender BofA, the Receiver has passed all direct costs related to these efforts to BofA to
20 fund.

21 ***Status of Inventory & Fumigation***

22 At the start of the Receivership, the Receiver interviewed multiple operating employees
23 regarding the status of the nut collateral. From these interviews, as well as touring the facility to
24 view the inventory, it was made clear that the walnuts were in need of fumigation and had been
25 showing significant signs of insect damage. The Receiver quickly received approval from BofA to
26 engage a fumigation team to treat the inventory. The fumigation began on September 11, 2024.

27 ///

28 ///

1 **VI. Ranch Operations**

2 ***Walnut Harvest & Huller Operations***

3 After developing budgets and discussions with GSFC and key employees, the Receiver
4 determined that a third-party farmer should harvest and operate the huller for the 2024 walnut crop.
5 The Receiver solicited multiple bids to contract out the harvest and huller operations from separate
6 local farming operations. With GSFC’s approval, the Receiver determined the best contract farming
7 operator for Andersen Ranch and expects to officially execute an agreement with the third-party
8 operator the same week of this report. This will enable the Andersen’s to complete the 2024 harvest
9 and operate the huller, a critical operation for the North Valley community.

10 ***Almond & Prune Harvest***

11 The Receiver has also finalized plans to: (a) harvest and hull Andersen Ranch’s 2024
12 almond crop with a third-party; and (b) harvest and dry Andersen Ranch’s 2024 prune crop with a
13 third-party. The Receiver has also finalized the purchase contracts for the almond and prune crop
14 to processors in the 30 days since his appointment.

15 ***Ranch Leases***

16 Andersen Ranch has multiple ranch and orchard leases with Gary W. and Sandra S. Finch
17 Family Trust, Westover Company LLC, Mead Brothers Partnership and Mead Orchards, Inc. The
18 Receiver has spoken with the related lessors to understand the current balance(s) owed and plans
19 for the 2024 harvest. This work will be ongoing.

20 ***Turnkey Sale***

21 For the turnkey sale, the Receiver separately engaged Hilco Corporate Finance to sell the
22 facilities and equipment. The Receiver met with Hilco representatives on-site on August 9, 2024,
23 to review the confidential information memorandum prior to distribution to prospective buyers.
24 Hilco frequently updates the Receiver on the status of the turnkey sale.

25 ***Property and Land Sales***

26 The Receiver interviewed and selected AG-LAND Investment Brokers, a local real estate
27 brokerage with deep agriculture expertise, to sell multiple real estate parcels. The properties are
28 listed on various industry leading digital marketing platforms.

1 **VII. JB Cusick Operations**

2 During August 2024, the Receiver reviewed JB Cusick historic financial statements,
3 analyzed accounts payable and receivable, and interviewed the executive team. The Receiver
4 contacted JB Cusick’s external accountants and tax preparers and responded to numerous inquiries
5 from growers and other creditors. The Receiver immediately gained online access to the company
6 bank accounts.

7 After consulting with the JB Cusick management team, the Receiver determined that JB
8 Cusick would not likely generate positive cash flow by continuing to operate. The Receiver began
9 the process of closing JB Cusick during August 2024. Employees have been terminated and final
10 checks issued. Insurance coverage has been confirmed and certain policies will be cancelled as
11 soon as practicable. The Receiver will focus on collecting the JB Cusick accounts receivable and
12 managing the company shut down. JB Cusick books and records will be transferred to then overseen
13 by the Receiver at the Vina HQ.

14 **VIII. A Butter World Operations**

15 During August 2024, the Receiver performed a physical inventory of the product at ABW
16 in Building 9. The Receiver has engaged Hilco, as mentioned above, to actively sell the inventory
17 at ABW. Please refer to the Sales and A/R section below for additional details regarding the sale
18 of this inventory.

19 **IX. Sales and A/R**

20 As of the date of the Receiver’s appointment, the Receivership Entities had a significant
21 A/R balance outstanding. Since this time, a substantial portion has been collected and additional
22 sales have been made. See below for an A/R roll forward summary as well as additional sales detail.

23

24	Beginning AR, 8/8/24	\$ 17,705,699
	Sales	5,641,685
25	Collections	(9,150,813)
	Adjustments	(447,215) ³
26	Ending AR, 8/31/24	\$ 13,749,357

27

28 ³ Adjustments include sales allowances as well as invoice timing differences.

1 ***Finished Goods***

2 As part of the WIP conversion process, the Receiver worked with BofA representatives to
3 draft a letter to confirm approximately \$5.2 million in sales to Sam’s Club.

4 ***Raw Inventory***

5 As of the date of the Receiver’s appointment, the Receivership Estate had approximately
6 1.7 million pounds of raw prune inventory on hand. Since then, the Receiver has worked to sell all
7 prune inventory to a single buyer for a total of \$861,101, net of all storage costs and outstanding
8 payables owed. Additionally, since the date of the Receiver’s appointment, the Receiver has closed
9 sales totaling approximately \$1.8 million and \$400,000 in sales of in-shell walnuts and organic in-
10 shell walnuts, respectively. The Receiver is working to finalize approximately \$225,0000 in cashew
11 sales, which are currently pending testing as of the date of this report.

12 ***Crop Bins***

13 The Receiver has been working with nearly 20 different buyers to effectuate a sales process
14 for nut and prune storage bins. Of the approximately 32,000 storage bins, the Receiver has sold
15 2,000 and has six (6) bids currently outstanding for the remaining bins. The Receiver is working to
16 gather additional offers from various buyers in an effort to ensure maximum value is received from
17 these assets before the 2024 harvest begins. Though the Receiver is collecting bids on all bin
18 inventory, approximately a third of the bins are currently full of crop, which slightly complicates
19 the sale of these assets, or at the very least impacts the speed at which they can be picked up by the
20 buyer.

21 **X. Cash**

22 At the time of the appointment of the Receiver, the Andersen entities had pre-existing bank
23 accounts at JP Morgan Chase, BofA, and U.S. Bank. The Receiver was able to change the signing
24 authority and to gain access to the bank accounts at JP Morgan Chase, BofA, and U.S. Bank. The
25 Receiver has established a receivership bank account at City National Bank to accept funding into
26 this account to pay future expenses.

27 The Order authorizes the Receiver to issue receiver’s certificates to GSFC or BofA to pay
28 for the reasonable and necessary operating expenses, administrative expenses, repair costs,

1 professional fees and other expenses of the Receivership Estate, including the processing of farm
2 products and other non-real property Collateral. To date, the Receiver has issued Receiver's
3 Certificates as listed in the cash summary chart below.

4 Below is a summary of cash from inception of the receivership through August 31st, 2024:
5 Attached as **Exhibit "F"** is a summary of cash receipts and disbursements of the Receivership
6 Estate since inception of the Receivership through August 31, 2024.

7		
8	Beginning Cash, 8/8/24	\$ 2,091,415
9	Cash Receipts	
10	Sales	9,442,087
11	Receiver's Certificates	2,082,809
12	Total Cash Receipts	11,524,896
13	Cash Disbursements	
14	Payroll	(660,326)
15	Receiver and Receiver's Counsel	(250,000)
16	Employee Benefits	(101,816)
17	Supplies	(105,859)
18	Utilities	(92,921)
19	Other	(320,700)
20	Total Disbursements	<u>(1,547,118)</u>
21	BofA LOC Adjustment	(9,895,943)
22	Ending Cash, 8/31/24	<u><u>\$ 2,188,745</u></u>

23 **XI. Books and Records**

24 The financial records are primarily stored within IFS for Andersen Shelling or Sage
25 Accounting System for Andersen Ranch, both of which are backed up on local servers. The
26 company also has redundant off-site back-ups. The Receiver received credentials to all key systems
27 used by the Defendants, including Paylocity for payroll, IFS/Sage for inventory tracking and
28 accounting as well as access to on-site security cameras.

Additionally, the Receiver visited the secondary office, located in Chico, California, to
understand and determine the retention needs of all physical documents stored there. The Receiver
is making a plan to secure and store all necessary documents appropriately.

1 **XII. Insurance**

2 Pursuant to the Order, the Receiver confirmed the existing insurance coverage, including
3 general liability, crop and recall insurance, for the Collateral and the remainder of the Receivership
4 Estate. The Receiver will provide copies of the certificates of insurance in a future report.

5 **XIII. Litigation**

6 Since the Receiver’s appointment, the Receiver has become aware of no less than 18 actions
7 now pending against just one of the receivership entities, namely Andersen Shelling. Taking these
8 claims at face value, they evidence more than \$29.3 million in claimed debt. The Receiver does not
9 have complete information regarding the substance of the lawsuits against Andersen Shelling or
10 their procedural status. The Receiver believes that no legal counsel is defending the lawsuits. The
11 Receiver is also aware of additional threatened claims for non-payment that could become future
12 litigation. As a result, the Receiver filed a motion to request a 90-day stay of any litigation to avoid
13 potentially irreparable harm to the Receivership Estate. This motion was rejected on September 4,
14 2024.

15 **XIV. Taxes**

16 According to the Order, the Receiver and the Receivership Estate shall have no
17 responsibility for filing federal or state income tax returns.

18 The Receiver confirmed payroll taxes are being remitted during the Receivership period.

19 **XV. Legal Fees and Expenses**

20 According to the Order, the Receiver was authorized to retain the law firm of Pachulski
21 Stang Ziehl & Jones LLP (“PSZJ”) as Receiver’s legal counsel. PSZJ’s fees and expenses for
22 August 2024 were \$241,112. The Receiver, through this report, is delivering the invoice for these
23 fees and expenses to all parties on the service list and intends to pay this invoice from the funds of
24 the receivership estate. Attached as **Exhibit “G”** is a copy of PSZJ’s invoice.

25 **XVI. Receiver’s Fees and Expenses**

26 The Receiver’s fees and expenses for August 2024 were \$413,699. The Receiver, through
27 this report, is delivering the invoice for these fees and expenses to all parties on the service list and
28 intends to pay this invoice from the funds of the receivership estate under the terms of the Order.

1 Attached as **Exhibit "H"** is a copy of the Receiver's invoice.

2

3 DATED: September 16, 2024

4



5

David P. Stapleton
Receiver

6

7

8

9

10

11

12

13

14

15

16

17

18

19

20

21

22

23

24

25

26

27

28

EXHIBIT “A”

1 FRIEDMAN & SPRINGWATER LLP
2 RUTH STONER MUZZIN (BAR NO. 276394)
3 rmuzzin@friedmanspring.com
4 CATHERINE M. ROE (BAR NO. 331565)
5 croe@friedmanspring.com
6 350 Sansome Street, Suite 800
7 San Francisco, CA 94104
8 Telephone Number: (415) 834-3800
9 Facsimile Number: (415) 834-1044

6 Attorneys for Plaintiffs,
7 GOLDEN STATE FARM CREDIT, ACA,
8 GOLDEN STATE FARM CREDIT, PCA, and
9 GOLDEN STATE FARM CREDIT, FLCA

9 SUPERIOR COURT OF THE STATE OF CALIFORNIA
10 IN AND FOR THE COUNTY OF TEHAMA

11 GOLDEN STATE FARM CREDIT,
12 ACA, a federal Farm Credit System institution;
13 GOLDEN STATE FARM CREDIT, PCA, a
14 federal Farm Credit System institution; and
15 GOLDEN STATE FARM CREDIT, FLCA, a
16 federal Farm Credit System institution,

14 Plaintiffs,

15 vs.

16 ANDERSEN & SONS SHELLING, INC., a
17 California corporation; ANDERSEN AND SONS
18 RANCH, INC., a California corporation; A & M
19 FARMING, LLC, a California limited liability
20 company; MICHAEL JENS ANDERSEN,
21 individually and as Trustee of the MICHAEL
22 ANDERSEN AND KRISTA ANDERSEN
23 FAMILY TRUST DATED MAY 3, 2017;
24 KRISTA MARIE ANDERSEN, individually and
25 as Trustee of the MICHAEL ANDERSEN AND
26 KRISTA ANDERSEN FAMILY TRUST DATED
27 MAY 3, 2017; PATRICK KNUDT ANDERSEN,
28 individually and as Trustee of the PATRICK
ANDERSEN AND SHARON J. ANDERSEN
FAMILY TRUST DATED MAY 3, 2017;
SHARON JEAN ANDERSEN, individually and
as Trustee of the PATRICK ANDERSEN AND
SHARON J. ANDERSEN FAMILY TRUST
DATED MAY 3, 2017; FRANKLIN KAY
ANDERSEN, individually and as Trustee of the
FRANKLIN K. ANDERSEN TRUST DATED
SEPTEMBER 22, 2016 and the FRANKLIN K.
ANDERSEN IRREVOCABLE TRUST A,
DATED JULY 24, 2019; J. B. CUSICK

Case No. 24-CI-000197

**~~PROPOSED~~ ORDER
APPOINTING RECEIVER
AND ISSUING PRELIMINARY
INJUNCTION**

Date: August 8, 2024
Time: 1:30 p.m.
Judge: Hon. Jonathan Gilman
Dept.: 4

Action Filed: August 5, 2024

BY FAX

1 COMPANY, INC., a California corporation;
2 FARMERS HILL INVESTMENTS, LLC, a
3 California limited liability company; A BUTTER
4 WORLD, LLC, a Delaware limited liability
5 company; KAMCO GROUP, LLC, a Minnesota
6 limited liability company; INTERNATIONAL
7 MARKETING CONSULTANTS, INC., a Nevada
8 corporation; BANK OF AMERICA, N.A., a U.S.
9 national banking association; TSB AG INC, a
10 California corporation; VALLEY PRIDE AG
11 COMPANY, INC., a California corporation;
12 AMERICAN AGCREDIT, FLCA, a federal Farm
13 Credit System institution; APSE LLC, a
14 California limited liability corporation; BANC OF
15 AMERICA LEASING & CAPITAL LLC, a
16 Delaware limited liability corporation; BMO
17 BANK NATIONAL ASSOCIATION, a United
18 States national banking association; BANNER
19 BANK, a Washington corporation; BAUGHER
20 RANCH ORGANICS, INC., a California
21 corporation; CANNON FINANCIAL SERVICES,
22 INC., a New Jersey corporation; CHOICE
23 FINANCIAL GROUP, LLC, a Virginia limited
24 liability corporation; CORNERSTONE
25 COMMUNITY BANK, a California corporation;
26 EMPLOYMENT DEVELOPMENT
27 DEPARTMENT, a department of the state of
28 California; ENTREBANK, a Minnesota state-
chartered nonmember bank; FARM CREDIT
LEASING SERVICES CORPORATION, a
federal Farm Credit System institution; FIRST
FOUNDATION BANK, a California corporation;
GOODLEAP, LLC, a California limited liability
corporation; HYG FINANCIAL SERVICES,
INC., a Minnesota corporation; KUBOTA
CREDIT CORPORATION, U.S.A., a California
corporation; SIGNATURE FINANCIAL AND
LEASING, a New York limited liability
corporation; TOYOTA INDUSTRIES
COMMERCIAL FINANCE, INC., a California
corporation; U.S. BANK EQUIPMENT
FINANCE, a U.S. national banking association;
U.S. SMALL BUSINESS ADMINISTRATION,
an independent agency of the U.S. government;
VAR TECHNOLOGY FINANCE, a Delaware
corporation; VERDANT COMMERCIAL
CAPITAL, LLC, a Delaware limited liability
corporation ; EDWIN A. CLEMENTINO JR.;
JANICE E. CLEMENTINO; EDWIN AND
JANICE CLEMENTINO TRUST DATED
NOVEMBER 5, 2005, and DOES 1 through 50,
INCLUSIVE,

Defendants.

1 The Court having considered (i) the Stipulation for Appointment of Receiver and Issuance
2 of Preliminary Injunction Regarding Operations and Assets of the Andersen Entities (the
3 “**Stipulation**”) submitted by Plaintiffs Golden State Farm Credit, ACA, Golden State Farm
4 Credit, PCA and Golden State Farm Credit, FLCA (together “**GSFC**”) on the one hand, and
5 Defendant Bank of America, N.A. (“**Bank of America**”), Defendants Andersen & Sons Shelling,
6 Inc. (“**Andersen Shelling**”), Andersen and Sons Ranch, Inc., A & M Farming, LLC, Michael
7 Jens Andersen, individually and as trustee of the Michael Andersen and Krista Andersen Family
8 Trust dated May 3, 2017, Krista Marie Andersen, individually and as trustee of the Michael
9 Andersen and Krista Andersen Family Trust dated May 3, 2017, Patrick Knudt Andersen,
10 individually and as trustee of the Patrick Andersen and Sharon J. Andersen Family Trust
11 dated May 3, 2017, Sharon Jean Andersen, individually and as trustee of the Patrick Andersen
12 and Sharon J. Andersen Family Trust dated May 3, 2017, Franklin Kay Andersen, individually
13 and as trustee of the Franklin K. Andersen Trust dated September 22, 2016 and the Franklin K.
14 Andersen Irrevocable Trust A, dated July 24, 2019, J. B. Cusick Company, Inc., Farmers Hill
15 Investments, LLC, and A Butter World, LLC (each an “**Obligor**” and collectively the
16 “**Obligors**”) on the other hand, (ii) Plaintiffs’ *ex parte* application for approval of the Stipulation
17 and appointment of a **Receiver**, as defined below, and (iii) all other oral and documentary
18 evidence presented to the Court in connection with the Stipulation; and

19 Plaintiffs, Bank of America and Obligors having stipulated to the form and content of this
20 Order and the terms hereof, it appears to the Court that this is a proper case for the appointment of
21 a receiver and for issuance of a preliminary injunction as set forth below;

22 THEREFORE, IT IS HEREBY ORDERED AS FOLLOWS:

23 **I. ORDERS REGARDING RECEIVER**

24 **A. APPOINTMENT OF RECEIVER**

25 David Stapleton (“**Receiver**”) shall be and hereby is confirmed and appointed as Receiver
26 to take and hold possession, custody and control of the Receivership Estate, as defined and
27 described below. Pursuant to Code of Civil Procedure, Section 567, upon the issuance of this
28 Order the Receiver shall file his oath and post a bond or undertaking in the amount of \$5,000.

1 **B. COMPENSATION OF RECEIVER**

2 The Receiver's compensation shall be based on hourly charges for time spent on the
3 receivership by the Receiver and his staff. The hourly rate for the Receiver's time shall be \$550
4 per hour. The Receiver's staff shall be billed out at reasonable hourly rates customarily charged
5 by the Receiver for each staff member's time. The Receiver is authorized to use agents who are
6 employees of Stapleton Group, Inc. and to retain third party agents and consultants to assist with
7 performing the duties described herein.

8 **C. POWERS AND DUTIES OF RECEIVER**

9 Subject to the terms and limitations herein (including certain consent rights), the Receiver
10 shall have all the powers, duties and authority provided to a Court-appointed receiver by law, and
11 shall operate, manage, control, conduct, care for, preserve, maintain, and liquidate: the real and
12 personal property described on Exhibit A hereto that the Obligors pledged as collateral to secure
13 the Obligors' indebtedness to GSFC and, in some cases as further described below, Bank of
14 America (the "**Collateral**"), as evidenced by the documents identified on Exhibit A, and which
15 are attached to the Declaration of Robert Faris, Jr. ("**Faris Dec.**") in support of Plaintiffs' *ex parte*
16 application as Exhibit Nos. 1-3, 5-23 and 27-29. GSFC's real property collateral is referred to as
17 the "**GSFC Real Property Collateral.**"

18 As indicated on Exhibit A hereto, Defendant Bank of America also holds a lien or security
19 interest in or upon certain Collateral, as do certain other lienholders presently known to GSFC.
20 That portion of the Collateral that secures Andersen Shelling's indebtedness to Bank of America
21 under Bank of America's asset-based loan ("**ABL**") and in or upon which GSFC has a junior lien
22 or security interest as evidenced by the documents attached to the Faris Dec. as Exhibit Nos. 4, 9,
23 27 and 28 and the Uniform Commercial Code filing search results attached to the Faris Dec. as
24 Exhibit No. 5, which includes accounts receivable, inventory, and all other non-real property of
25 Andersen Shelling other than equipment, as well as Parcel 7 (as defined below) is collectively
26 referred to herein as the "**Bank of America ABL Collateral**" as evidenced by documents
27 attached to the Faris Dec. as Exhibit Nos. 4, 5, 9, 27 and 28. Bank of America also has a lien or
28 security interest in or upon the real property identified on Exhibit A (the "**Bank of America**

1 **Real-Property Collateral,”** and together with the Bank of America ABL Collateral, the “**Bank**
2 **of America Collateral”**).

3 As between Bank of America and GSFC, (i) Bank of America has a senior lien or security
4 interest in or upon the Bank of America ABL Collateral and GSFC has a junior lien or security
5 interest in or upon the Bank of America ABL Collateral; (ii) GSFC has a senior lien or security
6 interest in or upon the Bank of America Real-Property Collateral other than with respect to one
7 parcel as specified on Exhibit A upon which GSFC does not have a lien or security interest
8 (“**Parcel 7**”); and (iii) GSFC has a senior lien or security interest in or upon Andersen Shelling’s
9 equipment other than with respect to certain equipment subject to agreements with equipment
10 lessors and purchase money financing lenders. The perfection and priority of GSFC’s and Bank
11 of America’s liens is evidenced by the documents attached to the Faris Dec. as Exhibit Nos. 1-3,
12 5-23 and 27-29.

13 The Collateral (including but not limited to the rents, revenues, profits, and proceeds
14 thereof) and all other tangible and intangible property of Andersen Shelling, Andersen and Sons
15 Ranch, Inc., A & M Farming, LLC, J. B. Cusick Company, Inc., Farmers Hill Investments, LLC,
16 and A Butter World, LLC, related thereto, are hereinafter referred to collectively as the
17 “**Receivership Estate.**”

18 In particular, although without limitation, the Receiver shall have the following powers
19 and responsibilities:

20 1. The Receiver shall be authorized and empowered to enter, gain access to, and take
21 possession of the Receivership Estate, to manage the Receivership Estate and to do all things
22 which the Receiver deems, in his business judgment, necessary to protect, operate and preserve
23 the Receivership Estate.

24 2. The Receiver shall further be authorized and empowered to take the actions
25 described below; *provided, however*, that notwithstanding anything to the contrary in this Order
26 (expressly including, but not limited to, paragraphs I.C.1-38, I.E, and II.3):

27 a. with respect to the Bank of America ABL Collateral, the Receiver
28 shall obtain Bank of America’s written approval prior to operating, preserving and liquidating the

1 Bank of America ABL Collateral or incurring costs to be paid from the Bank of America ABL
2 Collateral (including from the proceeds, profits, rents, or revenues thereof) and shall cooperate
3 with Bank of America to cause the liquidation of the Bank of America ABL Collateral;

4 b. the direct costs and expenses of the preservation, liquidation, sale
5 and disposition of the Bank of America ABL Collateral shall be paid from the Bank of America
6 ABL Collateral (including the proceeds, profits, rents, and revenues thereof) or otherwise funded
7 by Bank of America in accordance with paragraph I.C.32; and

8 c. the other general expenses of the Receivership Estate and the direct
9 costs and expenses of the preservation, liquidation, sale, and disposition of any other Collateral
10 shall be paid from Collateral other than Bank of America ABL Collateral (including the proceeds,
11 profits, rents, and revenues thereof) or otherwise funded by GSFC in accordance with paragraph
12 I.C.32.

13 3. The Receiver shall be authorized to take possession of and collect copies of all
14 records of any accounts, chattel paper, and general intangibles of every kind hereafter arising out
15 of the Receivership Estate as the Receiver deems, in his business judgment, necessary for the
16 proper administration of the Receivership Estate, including taking possession of all accounts
17 containing deposits constituting a portion of or related to the Collateral. Additionally, any person
18 in possession of usernames, passwords, security questions to access any systems/online portals, or
19 similar platforms related to accounting functions or sales and vendor requirements necessary to
20 operate the Obligors' business, permits, licenses, and other property of the Receivership Estate
21 shall turn over the same to the Receiver.

22 4. To the extent permitted by applicable law, the Receiver is authorized to take
23 possession of all of (a) the Obligors' books and records, ledgers, financial statements, financial
24 reports and all other business records (including all banking records and statements, budgets, rent
25 rolls, sales records, personnel records, real estate tax bills, construction and other bonds,
26 governmental agency permits and approvals, building permits, plans, surveys, architectural,
27 contractor and subcontractor agreements, and architectural and engineering drawings for the
28 buildings and improvements) in each case (i) to the extent pertaining to the Collateral, and within

1 Obligors' possession or reasonable control and (ii) excluding attorney-client privileged
2 documents and communications (including, without limitation communications with Keller
3 Benvenuti Kim LLP, ArentFox Schiff LLP, or Knapp Petersen Clarke, as applicable), but said
4 books and records and information shall promptly be made available to Obligors and their agents,
5 servants, employees and representatives, and all persons or entities acting under or in concert with
6 Obligors, upon Obligors' written request, and Obligors shall be permitted to retain a copy of all
7 such books, records, and information provided to the Receiver; and (b) the income, rents or
8 profits generated by the Collateral, and the remainder of the Receivership Estate, wherever
9 located, in each case as the Receiver deems, in his business judgment, necessary for the proper
10 administration, management, or control of the Receivership Estate.

11 5. Subject to the limitations set forth herein, without further Court order, the Receiver
12 is authorized and empowered to sell, liquidate, lease, transfer, collect, convey and otherwise
13 dispose of property included in the Receivership Estate, and to execute any documents necessary
14 to effectuate the sale, lease, transfer, conveyance or other disposition of property included in the
15 Receivership Estate:

16 a. All or any portion of the Collateral, other than the Bank of America
17 ABL Collateral, pursuant to Code of Civil Procedure, Section 568.5, only with written approval
18 of GSFC and upon proper statutory notice as required for such sale or other disposition.

19 b. With respect to the Bank of America ABL Collateral, only with
20 written approval of Bank of America.

21 c. GSFC shall not oppose any sale of the ABL Collateral that Bank of
22 America has approved.

23 d. Bank of America shall not oppose any sale of the GSFC Real
24 Property Collateral that GSFC has approved.

25 e. To the extent that the lien priority of any third party in any part of
26 the Collateral is senior in priority to the rights and interests of both GSFC and Bank of America
27 based upon undisputed filings or recordings in the applicable public lien records or a final, non-
28 appealable determination by this Court (each such third party a "**Senior Creditor**"), the Receiver

1 will obtain such Senior Creditor's consent to any sale or transfer of such Collateral and will pay
2 the proceeds of such sale or transfer to such Senior Creditor to the extent of and in accordance
3 with the priority of its interests prior to paying any proceeds to GSFC and Bank of America, as
4 applicable.

5 f. The Obligors shall not be entitled to oppose any such sale of any
6 Collateral proposed by the Receiver and approved by GSFC or Bank of America, as applicable.

7 g. Additionally, the Receiver shall be authorized, without further
8 Court approval, to enter into contracts reasonably necessary for and arising in connection with the
9 preservation, sale, liquidation or disposition of the Collateral, and to pay for the reasonable and
10 necessary costs and expenses arising from sales of Collateral out of the funds of the Receivership
11 Estate or the proceeds of the sale thereof, and may authorize payment of net sales proceeds to
12 GSFC, Bank of America or Senior Creditors, as applicable, based upon lien priority to satisfy the
13 Obligors' Secured Obligations (defined below) to GSFC, Bank of America or any Senior
14 Creditor, according to the applicable lien priority. For purposes of this Order, "**Secured**
15 **Obligations**" means, collectively, all amounts payable by the Obligors to GSFC, Bank of
16 America or a Senior Creditor, as applicable, under the applicable loan documents including
17 principal, interest, default interest, costs, fees and expenses, including attorney's fees, all on the
18 terms and to the extent set forth in the applicable loan documents. If any creditor asserts in good
19 faith that it holds a senior lien or other senior interest in the Collateral, the Receiver shall be
20 authorized to (i) ascertain the priority of such liens, including commencing or defending any
21 judicial action with respect to such claims, (ii) sell the affected Collateral without further
22 objection or hearing using the provisions of this Order, (iii) make payments to Bank of America,
23 GSFC or any Senior Creditors having a lien on such Collateral from proceeds of the Collateral in
24 accordance with their respective lien priorities, to the extent determinable by the Receiver and not
25 otherwise in dispute, and (iv) segregate proceeds in an amount and to the extent sufficient to
26 satisfy the senior lien or senior interest alleged in good faith by such creditor, pending the agreed
27 or judicial resolution of such priority dispute.

28 h. Any sale pursuant to this Order is a "transfer pursuant to court order" and

1 is therefore exempted from the disclosure provisions of the California Civil Code.

2 i. As to that real property Collateral that is identified by parcel nos. APN
3 079-270-008-000, APN 079-250-009-000, and APN 079-250-010-000 as described on Exhibit A
4 hereto (the “**Andersen Residence Properties**”), the Receiver shall not sell or transfer the
5 Andersen Residence Properties.

6 6. Without limitation of the foregoing, the Receiver shall, at GSFC’s written election,
7 cause the conveyance of all or any portion of Collateral that is real property (together with all
8 personal property and intangible property in connection therewith, but specifically excluding
9 Bank of America ABL Property and the Andersen Residence Properties) to GSFC or its designee
10 pursuant to a deed-in-lieu of foreclosure agreement, a grant deed-in-lieu of foreclosure, a bill of
11 sale, a general assignment and such other documents as may be required in connection with such
12 conveyance (each in form and substance approved by GSFC), or by such other method approved
13 by GSFC; *provided* that such a conveyance shall not alter or affect Bank of America’s liens
14 relating to such property. Any such transfer of property to GSFC or its designee shall not
15 constitute an independent action against the Obligors that would trigger the “One Action Rule,”
16 as codified under California Code of Civil Procedure, Section 726, subdivision (a), consistent
17 with applicable law, including California Code of Civil Procedure 564, subdivision (d), and
18 pursuant to written agreements and waivers previously executed and delivered by the Obligors to
19 GSFC. Prior to or upon closing of any conveyance at GSFC’s request (whether a marketed sale
20 or a conveyance to GSFC or its designee in lieu of foreclosure), GSFC shall ensure that all
21 administrative fees and expenses reasonably incurred by the Receiver and his counsel that are
22 compensable pursuant to Section I.E. of this Order, below, are brought current.

23 7. Upon any such conveyance of Collateral that is real property to GSFC or its
24 designee (which shall not include Bank of America ABL Collateral or the Andersen Residence
25 Properties), such portion of the Collateral shall no longer be considered part of the Receivership
26 Estate. In connection therewith, the Receiver shall cooperate with GSFC in causing, and make all
27 reasonable efforts to cause, an extended title insurance policy, to the extent such policy is
28 available, to be issued to GSFC or its designee insuring the Collateral or such portion of the

1 Collateral, together with such other matters that may be required by GSFC in connection with
2 such conveyance. The Obligors shall not be entitled to oppose any such transfer of Collateral that
3 is real property to GSFC or its designee as proposed by the Receiver and approved by GSFC,
4 except for any transfer of the Andersen Residence Properties.

5 8. The Receiver is authorized to engage such sales brokerage firm(s) as the Receiver
6 deems, in his business judgment, to be necessary to the effective marketing of the Collateral,
7 subject to GSFC's approval thereof, and as GSFC may approve, and to pay for such brokerage
8 services out of the proceeds of the sale of the Collateral or funds provided by GSFC pursuant to
9 section I.C.32, and to enter into sales listing agreement(s) without further order of this Court;
10 *provided* that with respect to the Bank of America ABL Collateral, Bank of America shall have
11 such approval rights and payment obligations rather than GSFC. Such authorization shall
12 include, in the Receiver's discretion, continuing the retention of Hilco Corporate Finance LLC
13 pursuant to its existing contract with Obligors for the purpose of marketing the Obligors' business
14 operations.

15 9. The Receiver is authorized and empowered to take all steps reasonably necessary
16 and appropriate to obtain or preserve entitlements or permits required for the maintenance,
17 operation, or repair of the Receivership Estate; to effect such repairs as he deems, in his business
18 judgment, to be necessary to protect, operate and preserve the Collateral; to employ licensed
19 contractors and other vendors or professionals to undertake or continue any and all reasonably
20 necessary or desirable work for remediation of any issues related to the Collateral; and to hire
21 such agents and service providers as the Receiver deems necessary and appropriate in connection
22 therewith.

23 10. The Receiver is directed to engage, as farm manager for the Collateral, such farm
24 manager as the Receiver may propose and GSFC may approve.

25 11. The Receiver is authorized and empowered to retain the law firm of Pachulski
26 Stang Ziehl & Jones LLP ("**PSZJ**") or such other law firms as the Receiver shall deem necessary,
27 as Receiver's legal counsel, without further application to the Court. The Receiver shall pay
28 PSZJ at its usual and customary rates for work actually and reasonably performed in connection

1 with the Receiver's performance of his duties under this Order, from any funds being held in the
2 Receivership Estate, with such payments subject to final approval by this Court, as detailed
3 further, below.

4 12. The Receiver shall be authorized and empowered to enter into such contracts for
5 furnishing services, work, labor, and materials as may be reasonably necessary to protect,
6 preserve, manage, control, operate, remediate, lease, complete, maintain, and sell the Collateral,
7 with such costs to be borne by the Receivership Estate, as detailed in paragraph 32, below.

8 13. The Receiver is further authorized and empowered with the right to execute and
9 prepare all documents, including but not limited to environmental waste manifests and related
10 documents, and to perform all acts, either in the name of the Obligors subject to the written
11 approval of the Obligors, or, otherwise, in the name of the Receivership Estate, which are
12 reasonably necessary or related to preserving, protecting, managing, leasing, operating,
13 completing, selling, or controlling any portion of the Receivership Estate.

14 14. The Receiver is authorized and empowered with the right to demand, collect and
15 receive all monies, funds, and payments hereafter arising from the Receivership Estate, including
16 the right to demand and collect all rents, proceeds and revenues generated by the Collateral.

17 15. The Obligors shall promptly deliver copies to the Receiver of any and all mail
18 received by the Obligors after the date of execution of this Order to the extent same relates in any
19 manner to any portion of the Receivership Estate including the Collateral. The Obligors may
20 retain the originals of any mail forwarded pursuant to this provision. The Receiver is authorized
21 to open all mail addressed to Obligors at the real property Collateral or at the Obligors' United
22 States Post Office box business addresses, and to direct the U.S. Postal Service to forward all
23 such mail addressed to Obligors to the Receiver's office. The Receiver is authorized to make
24 copies of such mail, and then forward it to the Obligors at the addresses provided by the Obligors
25 for service, or to such other address as the Obligors or their authorized agent(s) may direct, in
26 writing. Upon written notice by an Obligor or its authorized representative(s), the Receiver shall
27 turn over or destroy any such original mail addressed to such Obligor at the real property
28 Collateral or the Obligor's United States Post Office box business address that is unrelated to the

1 administration of the Receivership Estate. Upon written notice by the Obligors, the Receiver
2 shall promptly provide copies of any correspondence with, or disclosures to, employees or tenants
3 regarding environmental matters or other business related to the Receivership Estate.

4 16. The Receiver is authorized to (a) employ agents, managers, employees, appraisers,
5 security guards, clerks, accountants, investigators, technical experts, contractors, attorneys
6 (pursuant to the California Rules of Court and any applicable rules of the Court), and consultants
7 to administer the Receivership Estate and to protect the Receivership Estate as he shall deem
8 reasonably necessary; (b) purchase materials, supplies, and services and, to pay for them at the
9 usual and reasonable arms' length rates and prices out of the proceeds of the Receivership Estate;
10 and (c) compromise debts and to do all things and incur all obligations ordinarily incurred in
11 similar circumstances, provided that the Receiver is not obligated to pay pre-receivership debts
12 other than Secured Obligations in connection with the disbursement of the proceeds of Collateral.
13 No risk or obligation incurred by said Receiver shall be at personal risk or obligation of the
14 Receiver, but all such risks and obligations shall be the risks and obligations of the Receivership
15 Estate.

16 17. The Receiver is authorized to negotiate with government agencies regarding,
17 among other things, completion of any repairs to the Collateral and the satisfaction of the
18 conditions and obligations related to the issuance of any Certificates of Occupancy for any
19 Collateral that is real property, if applicable. The Receiver is authorized to assume and utilize
20 any pre-existing licenses or permits associated with the Collateral. The Receiver may also enter
21 into agreements with relevant local and state government to use or extend any such permits
22 currently in place pertaining to the Collateral, with GSFC's (or, with respect to the Bank of
23 America ABL Collateral, Bank of America's) approval and upon written notice to the Obligors.

24 18. The Receiver is authorized to negotiate with title insurance companies relating to
25 lien removal for the Collateral, including mechanic's liens, producer's liens and other liens not
26 authorized by GSFC (or, with respect to the Bank of America ABL Collateral, Bank of America)
27 and relating to obtaining endorsements, title insurance or other insurance which may be
28 reasonably necessary for the Collateral.

1 19. The Receiver shall confirm the existing insurance coverage for the Collateral and
2 the remainder of the Receivership Estate, and he shall promptly report any evidence or findings to
3 GSFC, Bank of America, and Obligor. If there is insufficient insurance coverage on the
4 Collateral, as determined by GSFC in its reasonable discretion, the Receiver shall have forty-five
5 (45) business days after the entry of this Order to procure and thereafter maintain said insurance
6 (excluding earthquake and flood insurance) on the Collateral, provided that the Receiver has
7 funds available to do so, and if the Receiver is lacking adequate funds it shall promptly obtain
8 them through issuance of receivership certificates as authorized in paragraph 32, below, and
9 provided further that the Obligor will be named insureds on all general liability policies related
10 to the Collateral. Procurement of insurance by the Receiver shall not act to cure any event of
11 default, nor shall it act as a waiver of any remedies that GSFC or Bank of America may have
12 against the Obligor, for any failure by the Obligor to properly maintain insurance coverage.
13 The Receiver shall have the right to keep the Obligor's insurance policies in place conditioned on
14 the Receivership Estate's payment of premiums from the date of the Receiver's appointment
15 onward. The provisions of paragraph II.3 of the Preliminary Injunction below shall also apply.
16 Any liability for claims arising from an inability to obtain insurance for the Real Estate Collateral
17 shall be the responsibility of the Receivership Estate, and not of the Receiver or any other party.

18 20. The Receiver shall not be responsible for payment of any utility bills, unpaid
19 payroll expenses, or other unpaid invoices for services or utilities incurred by the Obligor, or
20 provided for the benefit of the Collateral, prior to the Receiver's taking possession of the
21 Collateral. No utility or other vendor may terminate service or the provision of other goods or
22 services to the Collateral that is real property as a result of the non-payment of pre-receivership
23 obligations, without prior order of this Court. The Receivership Estate shall not be responsible
24 for refunding tenant security deposits, if any, that have not been turned over to the Receiver.
25 However, the Receiver may, in his reasonable discretion, refund such tenant security deposits,
26 and pay costs and expenses incurred prior to the Receiver's appointment if the Receiver
27 determines that payment of such items is necessary for the preservation, operation, care and
28 maintenance of the Collateral, or otherwise in the best interests of the Receivership Estate.

1 21. The Receiver is authorized to establish bank accounts for the acceptance and
2 deposit of monies and funds collected and received in connection with the Receiver's
3 administration of the Receivership Estate at any institution the Receiver deems appropriate,
4 provided that any funds on deposit at said financial institution are insured by an agency of the
5 United States government. David Stapleton, President of Stapleton Group, Inc., David Kieffer, its
6 Senior Managing Director, and Jacob Diiorio, its Managing Director, shall each be the authorized
7 signatories on the accounts. The Receiver shall maintain and use the Obligors' existing bank
8 accounts for funds that are Bank of America ABL Collateral (including the proceeds, profits,
9 rents, and revenues thereof) and the Receiver shall operate in accordance with Bank of America's
10 loan documents and pre-receivership practices except as modified by this Order; *provided* that if
11 other creditors assert in good faith a senior lien or other senior interest in or upon the Bank of
12 America ABL Collateral, Bank of America shall reserve an amount sufficient to satisfy such
13 senior lien or senior interest pending further order of the Court. The Receiver shall have the sole
14 discretion to remove signers and maintain appropriate administrative access to any and all of
15 Obligors' bank accounts to perform the cash management duties of the receivership; *provided* that
16 with respect to bank accounts of individual Obligors that are solely used for personal and
17 household use ("**Personal Bank Accounts**"), the Receiver shall not remove or add signers.
18 Personal Bank Accounts shall not be used for the deposit of proceeds of Collateral or other
19 income from the business operations of Obligors, or otherwise used in such business operations.

20 22. Upon entry of this Order, the Receiver will be empowered to use the tax
21 identification numbers of such Obligor(s) to report any income, revenues, monies, or other funds
22 arising from the Collateral. The Receiver shall provide the applicable Obligors with written
23 notice prior to the Receiver's use of any of such Obligors' tax identification numbers in
24 connection with the administration of the Receivership Estate for any purpose, including but not
25 limited to any purpose not specified in this paragraph. The Receiver shall be entitled, but not
26 required, to notify applicable local, state and federal taxing authorities of the commencement of
27 the receivership, and to communicate with said authorities on behalf of the Receivership Estate.

28 23. The Receiver is authorized to negotiate, make, enter into, or modify any and all

1 contracts or agreements affecting any part or all of the Receivership Estate including, without
2 limitation, any and all leases affecting the Receivership Estate, and to the extent permitted by the
3 terms thereof, to immediately terminate any existing contract, agreement, or instrument which is
4 not deemed by the Receiver, in his business judgment, to be commercially reasonable or
5 beneficial to the operation or value of the Receivership Estate.

6 24. The Receiver is authorized to (a) apply for, obtain, and pay for any lawful license,
7 permit, variance or other governmental approval or fee that the Receiver reasonably believes to be
8 necessary for the construction, operation, repair, maintenance, and preservation of the
9 Receivership Estate; (b) confirm the existence of, and, to the extent permitted by law, exercise the
10 privileges of, any existing license, permit, variance, or governmental approval relating to the
11 Collateral; and (c) do all things reasonably necessary to protect and maintain those licenses,
12 permits, variances, and approvals, including, but not limited to permits and approvals from the
13 Counties of Tehama, Butte or Glenn or relevant municipal authorities.

14 25. If reasonably necessary in the Receiver's business judgment, with the approval of
15 GSFC, the Receiver is authorized to engage the services of one or more environmental
16 consultants and to perform noninvasive and invasive environmental inspections of the Collateral.
17 The results of any environmental inspections by the Receiver shall be promptly shared by the
18 Receiver with GSFC, Bank of America (to the extent that Bank of America has an interest in the
19 property), and Obligors and shall be kept confidential by the Receiver, GSFC, Bank of America,
20 and Obligors, except same may be (i) shared by the foregoing on a need-to-know basis and with
21 instructions to keep the same confidential with each party's advisers, agents and representatives
22 or (ii) used and disclosed by the Obligors, GSFC or their affiliates in connection with any judicial
23 or regulatory proceeding or investigation. The Receiver may pay for such services from the funds
24 of the Receivership Estate. Any liability arising therefrom shall be the sole risk and obligation of
25 the Receivership Estate, and not a personal liability of the Receiver or any other party.

26 26. Plaintiffs and the Receiver are not a "Builder" as defined in California Civil Code
27 Sections 911 and 936, and are not subject to California Civil Code Section 895, *et seq.*

28 27. The Receiver may, at his discretion, without further Court order, take over,

1 institute, defend, prosecute, intervene in, or seek a blanket stay of, any lawsuits and proceedings
2 related to the Receivership Estate, any entity holding an interest in the assets that are part of the
3 Receivership Estate, or the Receiver, including, but not limited to, the issuance of subpoenas,
4 conducting and participating in discovery, taking depositions, the pursuit of contempt actions, and
5 otherwise pursue all remedies available by law to ensure compliance with the Receiver's authority
6 granted herein, in this state or in other states and countries, as may be reasonably necessary in the
7 Receiver's business judgment to protect the Receivership Estate. Without limiting the generality
8 of the foregoing, with respect to any litigation pending at the time of entry of this Order, the
9 Receiver may retain existing counsel, retain new counsel, or both, subject to the California Rules
10 of Court and any applicable rules of this Court.

11 28. Any individual or entity seeking to initiate legal action against the Receiver or
12 legal action that in any way, whether directly or indirectly, affects the Receivership Estate –
13 including, but not limited to, the initiation of a lawsuit, claim, proceeding, recordation of notices
14 of lis pendens, mechanics' or other liens – must first obtain leave from this Court by way of
15 noticed motion. To the extent such individual or entity fails to do so, the Receiver is authorized
16 to appear in such proceeding to obtain a dismissal of the action.

17 29. The Receiver is authorized to pay and discharge out of funds in the Receivership
18 Estate all of the reasonable and necessary expenses of the Receivership Estate and the reasonable
19 costs and expenses of operation, maintenance, repair, completion, and all other aspects of the
20 Receivership Estate and all business conducted thereon, incurred from the time of the Receiver's
21 appointment forward, including all taxes, governmental assessments, and charges in the nature
22 thereof lawfully imposed upon the Receivership Estate. Additionally, the Receiver may, in his
23 sole discretion, pay other reasonable and customary costs and expenses actually incurred prior to
24 the Receiver's appointment if payment of such items is necessary for the preservation, operation,
25 care, repair, and maintenance of the Receivership Estate.

26 30. The Receiver shall authorize, approve, and pay all reasonable and necessary
27 expenditures from the funds available in the Receivership Estate, if any, including, but not limited
28 to, reasonable and necessary expenses related to leasing, management, operations, security,

1 repair, completion, maintenance, processing and sale of the Collateral.

2 31. Upon receipt by the Receiver of a copy of a recorded Trustee's Deed Upon
3 Foreclosure, or notice from GSFC that GSFC has accepted a deed in lieu of foreclosure, the
4 Receiver shall turn over possession, custody, and control of any subject portion of the Collateral
5 (which shall not include any Bank of America ABL Collateral) affected by such instrument to
6 GSFC, its designee, or the successful purchaser (whichever is applicable) without further order of
7 this Court. The Receiver shall then be divested of possession, custody, and control of such
8 portion of the Collateral and all other portions of the Receivership Estate related thereto, and, to
9 the fullest extent permitted by existing law, the Receiver shall have no further liability as to such
10 portion of the Receivership Estate; provided, however, that discharge of the Receiver shall require
11 a Court order after a properly noticed motion approving the Receiver's Final Account and Report
12 and exoneration of any Receiver's bond or undertaking. Prior to or upon closing of a sale of the
13 Obligors' business operations, or sale or transfer of any portion of the Collateral that is real
14 property, Plaintiffs shall ensure that all costs of administration incurred by the Receiver and his
15 counsel that are compensable pursuant to Section I.E. of this Order, below, are paid current.

16 32. To the extent that funds coming into the Receivership Estate are insufficient to pay
17 for the reasonable and necessary operating expenses, administrative expenses, repair costs,
18 professional fees, and other expenses of the Receivership Estate, including the processing of farm
19 products and other non-real property Collateral, the Receiver is authorized to obtain financing
20 from Bank of America or GSFC on the terms set forth in this Order, without further Court order
21 to obtain funding advances from GSFC or Bank of America and to issue one or more receiver's
22 certificates to GSFC or Bank of America in an amount to be determined by GSFC or Bank of
23 America. For the avoidance of doubt, GSFC and Bank of America may, but are not required to,
24 provide such financing in their sole discretion. Such certificates shall be issued on no less
25 favorable economic terms, including repayment terms such as an interest rate, and terms and
26 timing of repayment, as set forth in the current loan documents between Plaintiffs and Obligors or
27 Bank of America and Obligors, respectively, related to the Collateral for protective advances. All
28 such receiver's certificates are issued under the authority of this Court and the liens created by

1 them shall have the same priority as GSFC's existing liens on the Collateral and Bank of
2 America's existing liens on the Bank of America Collateral, as applicable. GSFC, Bank of
3 America or the Receiver may record any such receiver's certificates with the Tehama County
4 Clerk and Recorder so as to afford notice to all parties interested in any of the Collateral. The
5 failure to record any receiver's certificates shall not have any adverse impact on the priority
6 afforded such receiver's certificates and advances as set forth in this paragraph. In the event that
7 GSFC or Bank of America (or both) decline to fund one or more receivership certificates, the
8 Receiver may, by *ex parte* motion filed with the Court, seek an order of the Court accepting the
9 Receiver's resignation and immediately relieving him of his duties. Upon the entry of any such
10 order, the Receiver shall be entitled to seek his discharge and the exoneration of his bond by
11 follow-up noticed motion containing a final account and report, or by stipulation among the
12 parties to this litigation and an order approving such stipulation entered by this Court.

13 33. The Receiver, or any party to this action, may from time to time, upon legally
14 required notice to all parties or, if deemed necessary in the movant's sole discretion, on an *ex*
15 *parte* basis, make application to this Court for further orders instructing the Receiver or for
16 additional powers on the part of the Receiver to allow it to carry out his duties as described
17 herein. This Court shall have continuing jurisdiction to hear all issues arising out of or related to
18 the receivership and the Receiver, whether arising before or after termination of the receivership.

19 34. Except as otherwise required by law, the Receiver and the Receivership Estate
20 shall have no responsibility for filing federal or state income tax returns. The responsibility for
21 such filings shall remain exclusively with the Obligor.

22 35. If any of the Obligors file or are the subject of a bankruptcy case during the
23 receivership, Obligors, GSFC, or the Receiver shall, upon discovering the existence of the
24 bankruptcy case, promptly give notice of the bankruptcy case to the Court and to all other parties
25 (including the Receiver if applicable).

26 36. Without the Obligors' prior written approval, any agreement or contract (whether
27 with a governmental authority or otherwise) entered into or any action taken by, on behalf of or at
28 the direction of the Receiver will be in the name of and attributed to the Receivership Estate and

1 not the Obligors, and the Obligors, their affiliates, or any of their respective direct or indirect
2 members, partners, managers, shareholders, officers, directors, employees, agents or
3 representatives will not have any liability therefor or in connection therewith except as expressly
4 set forth in the current loan documents between Plaintiffs and Obligors or this Order.

5 37. Notwithstanding anything to the contrary herein, the Obligors shall not be required
6 hereby to take any action to the extent it would conflict with applicable law.

7 38. If the Receiver transfers any Collateral or any Bank of America Collateral to
8 GSFC or Bank of America, as applicable, GSFC or Bank of America may enforce its remedies
9 under applicable law and its loan documents. Nothing in this Order abridges, waives, modifies,
10 alters, or shall be deemed to abridge, waive, modify, or alter, GSFC or Bank of America's
11 respective rights and remedies under applicable law or its loan documents.

12 **D. RECEIVER NOT PERSONALLY LIABLE**

13 Except with respect to an act of gross negligence or willful misconduct, Receiver and all
14 of his principals, directors, shareholders, employees, agents, attorneys, and those acting under his
15 direction and control shall have quasi-judicial immunity for all acts taken in connection with or
16 related to the administration of the Receivership Estate. This quasi-judicial immunity shall fully
17 protect the Receiver and his principals, shareholders, directors, employees, agents, attorneys, and
18 those acting under his direction and control from any liability whatsoever arising from or related
19 to, without limitation, the various environmental safety laws and regulations of the United States,
20 California, or any municipal or other agency therein. Except for acts of gross negligence or
21 willful misconduct, in undertaking the acts and assuming the responsibilities authorized by this
22 Order, the debts incurred by the Receiver are solely the debts of the Receivership Estate and shall
23 in no way be considered personal to any of the Receiver's employees, agents, attorneys, or those
24 acting under his direction and control. The Receiver shall be permitted and is hereby authorized
25 to contract with and work on property and other matters of Plaintiffs or the Obligors; and upon
26 conclusion of this Receivership, the Receiver may continue or commence new work on all or any
27 portion of the Collateral now constituting part of the Receivership Estate on such terms as the
28 then-current owner(s) of the Collateral may approve.

1 **E. REPORTING AND PAYMENT OF RECEIVER'S FEES AND EXPENSES**

2 The Receiver shall, within thirty (30) business days of his qualification hereunder, file in
3 the above-captioned action an inventory of all property and accounts of which he shall have taken
4 possession pursuant to this Order, shall promptly file a supplemental inventory of subsequently
5 obtained property, if any, and he shall file periodic accountings on at least a monthly basis
6 thereafter, copies of which shall be promptly provided to Plaintiffs, Bank of America, and the
7 Obligors.

8 The Receiver shall provide monthly reports to the parties pursuant to California Rule of
9 Court 3.1182; such reports shall not be filed with the Court unless the Court so orders. The
10 Receiver shall also keep accurate and complete records of:

- 11 i. Andersen Shelling's Accounts (as defined in the Bank of America Loan
12 Documents), including all payments and collections thereon and a detailed aged
13 trial balance of all Accounts as of the end of the preceding week, specifying each
14 Account's account debtor name and address, amount, invoice date and due date,
15 showing any discount, allowance, credit, authorized return or dispute, and
16 including such proof of delivery, copies of invoices and invoice registers, copies of
17 related documents, repayment histories, status reports and other information as
18 Bank of America may reasonably request (the "**Account Records**"); and
19 ii. Andersen Shelling's Inventory (as defined in the Bank of America Loan
20 Documents), including costs and daily withdrawals and additions (the "**Inventory**
21 **Records**", and together with Accounts Reports, the "**ABL Records**").

22 Beginning on the day that is seven calendar days after his appointment, the Receiver shall
23 provide weekly reports to Bank of America of sales, inventory, collection, reconciliation and
24 other reports regarding the ABL Records. Nothing in this Order is intended to waive, or shall be
25 deemed to waive, any reporting requirements of Andersen Shelling under the Bank of America
26 Loan Documents. provided that the Receiver and Bank of America shall cooperate to ensure that
27 the actual expense of any such reporting is allocated to Bank of America's share of the Collateral.

28 The Receiver shall provide Bank of America and its employees, representatives,

1 appraisers, and advisors reasonable access to Andersen Shelling's books, records, and other
2 information as shall be required by Bank of America and to make available, without restriction,
3 Receiver's and Andersen Shelling's employees, accountants and agents for discussions with Bank
4 of America and Bank of America's employees, representatives, appraisers and advisors. The
5 Receiver shall also permit Bank of America and its employees, representatives, appraisers, and
6 advisors from time to time, subject to one business day's notice and during normal business hours
7 at times and places convenient for the Receiver to visit and inspect the properties of Andersen
8 Shelling, inspect, audit and make extracts from Andersen Shelling's books and records. For the
9 avoidance of doubt, the cost of collecting and providing reports regarding the ABL Records and
10 providing access to Bank of America as provided herein may be charged against the Bank of
11 America ABL Collateral (including the proceeds, profits, rents, and revenues thereof) or
12 otherwise funded by Bank of America in accordance with paragraph I.C.32.

13 The Receiver shall prepare monthly interim statements ("**Receiver's Interim**
14 **Statements**") reflecting the Receiver's reasonable fees, costs, and expenses actually incurred in
15 accordance with the terms of this Order for said period in the operation and administration of the
16 Receivership Estate, pursuant to California Rule of Court 3.1183. Upon completion of a
17 Receiver's Interim Statement and service by electronic mail of said statement to the parties'
18 attorneys of record and any other representatives or agents designated by the parties, if Plaintiffs,
19 Bank of America and Obligors do not provide written objection to such statement, supported by a
20 factual or legal basis for any objection, within ten (10) business days of service of the statement,
21 the Receiver shall pay from the funds of the Receivership Estate, if any, the amount of said
22 statement. Receiver, Obligors, Bank of America and Plaintiffs may agree on up to ten (10) days'
23 additional time for review prior to Receiver's payment of such statements. Any challenges or
24 objections to the Receiver's statements shall be made, in writing, and if not resolved by the
25 parties informally shall be brought to the attention of the Court, on noticed motion or *ex parte*
26 application, by the Receiver or the objecting party, for resolution. If the Receivership Estate has
27 insufficient funds to pay any such amount, Plaintiffs or Bank of America shall have the option but
28 not obligation to pay all or any portion of any such statement in order to protect and preserve their

1 interest in the Collateral, and to add such amounts to the debt secured by the Collateral, pursuant
2 to Paragraph I.C.32 above. Despite the periodic payment of the Receiver's fees and
3 administrative expenses, such fees and expenses shall be submitted to the Court for its approval
4 and confirmation in the form of either a noticed interim request for fees, a stipulation among the
5 parties, or the Receiver's Final Account and Report, and such payments are subject to
6 disgorgement until the Court's approval of the Receiver's Final Account and Report.

7 **II. PRELIMINARY INJUNCTION**

8 **IT IS FURTHER ORDERED** that (i) Pursuant to California Code of Civil Procedure,
9 Section 529, subdivision (a), Plaintiffs shall either post a bond or undertaking or deposit cash with
10 the Court in the total sum of \$10,000 as an undertaking, and (ii) the Obligors and all other
11 Defendants (referred to from time to time in this Section II as the "**Enjoined Parties**" and each of
12 them an "**Enjoined Party**"), are ordered and directed to, and shall, do as follows during the
13 pendency of this action:

14 1. Turnover of Assets: The Enjoined Parties shall turn over to the Receiver the
15 possession and management of the Collateral and all other property of the Receivership Estate in
16 the possession, custody, or control of, or otherwise available to, any Enjoined Party.

17 2. Turnover of Licenses, Permits and Taxpayer ID Number: The Enjoined Parties
18 shall turn over to the Receiver originals or copies of all documents which pertain to all licenses,
19 permits, or government approvals relating to the Collateral in the possession, custody, or control
20 of, or otherwise available to, any Enjoined Party, and shall promptly advise the Receiver of the
21 Obligors' Federal Taxpayer Identification Numbers to be held in confidence and utilized only as
22 specified hereinabove.

23 3. Notification of Insurance: Paragraph I.C.19 above is incorporated herein by this
24 reference. In addition to the obligations set forth therein, the Enjoined Parties shall promptly
25 advise the Receiver as to the nature and extent of insurance coverage for the Collateral and for the
26 Obligors and their operations. The Obligors shall, within thirty (30) days after the entry of this
27 Order, name the Receiver and any property or business manager retained by the Receiver (as
28 specified by the Receiver) as additional insureds on the insurance policy(ies) for the period that

1 the Receiver shall be in possession of the Receivership Estate, any premium therefor shall be
2 borne and advanced by the Receivership Estate. The Enjoined Parties are prohibited from
3 canceling, reducing, or modifying any and all insurance coverage currently in existence with
4 respect to the Receivership Estate or the Obligors and their operations except to the extent such
5 action may become necessary due to the Receiver's failure to pay premiums as required under
6 paragraph I.C.19 above.

7 4. Agreements: The Enjoined Parties shall turn over to the Receiver copies or
8 originals in the possession, custody, or control of, or otherwise available to, any Enjoined Party of
9 all leases, licenses, repair contracts, or other agreements of any kind whatsoever, whether
10 currently in effect or lapsed, which relate or related to the Collateral.

11 5. Monies: The Enjoined Parties shall, within five (5) business days after entry of
12 this Order, turn over to the Receiver all unapplied monies or funds of any type in the account or
13 accounts (as well as the accounts themselves, including all account numbers and other identifying
14 information) of any Enjoined Party relating to the Collateral or any other portion of the
15 Receivership Estate.

16 6. Information Regarding Tenant Payments, If Any: The Enjoined Parties shall
17 cooperate with the Receiver in: (i) providing to the Receiver a weekly report showing the identity
18 of tenants at the real property Collateral who made rent payments during the prior week, if any,
19 and the amount of each tenant's payment, along with the names of the party on whose behalf each
20 payment was made (the "**Tenant Information**"), to the extent that the Tenant Information is in
21 the possession, custody or control of, or is otherwise available to, any Enjoined Party, until the
22 transition described in the following clause has been completed, and (ii) arranging for the
23 transition of responsibility for providing Tenant Information to the Receiver so that the Receiver
24 can obtain the Tenant Information directly without the involvement of the Enjoined Parties. The
25 Enjoined Parties may comply with their obligations hereunder by, among other things, instructing
26 any bank that has the Tenant Information to redirect the Tenant Information to the Receiver.

27 **IT IS FURTHER ORDERED** that during the pendency of this action, the Enjoined
28 Parties:

1 7. Commission of Waste: Shall not commit, by any intentional act, any waste of any
2 property of the Receivership Estate or any act in violation of law involving the property of the
3 Receivership Estate, or remove, transfer, encumber, or otherwise dispose of any of the Collateral
4 or any other part of the Receivership Estate.

5 8. Collection of Accounts Receivable: Shall not collect, receive, discount, or in any
6 other way divert or use any of the accounts receivable or other items included in the Receivership
7 Estate.

8 9. Interference With Receiver: Shall not directly or indirectly interfere in any
9 manner with the discharge of the Receiver's duties under this Order or the Receiver's possession,
10 preservation, operation, processing, repair, or maintenance of the Collateral or any related
11 litigation; provided that nothing in this Order prohibits or restrains the Obligors from petitioning
12 the Court with respect to any act or omission undertaken or threatened by the Receiver; and,
13 provided further, that the Receiver shall keep the Obligors reasonably and promptly informed of
14 any material updates with respect to any litigation involving or relating to the Collateral; and
15 Obligors shall not:

16 a. Interfere with the Receiver's collection of rents, income, proceeds or
17 accounts receivable or sales of goods, crops, supplies or equipment used in Obligors' business
18 operations included within the Receivership Estate.

19 b. Dissipate, remove, or secrete any property, inventory, goods, crops
20 produced on plants, grown or to be grown, products of crops in their unmanufactured state,
21 supplies or equipment used in farming or shelling operations included within the Receivership
22 Estate, including, but not limited to (i) contacting any payor of any rents, income, proceeds or
23 accounts receivable included within the Receivership Estate, (ii) demanding payment from any
24 payor of any rents, income, proceeds or accounts receivable included within the Receivership
25 Estate, (iii) cashing any check or other instrument used in paying any rents, income, proceeds or
26 accounts receivable included within the Receivership Estate, (iv) removing any funds from any
27 bank account located at any financial institution which constitute collections of rents, proceeds or
28 accounts receivable included within the Receivership Estate, and (v) refusing to allow or

1 prohibiting, either directly or indirectly, Plaintiffs, Bank of America or the Receiver from
2 accessing all books and records of the Obligors related to any portion of the Receivership Estate.

3 10. Transfer or Encumbrance of the Collateral: Shall not expend, disburse, transfer,
4 assign, sell, convey, devise, pledge, mortgage, create a security interest in, encumber,
5 hypothecate, conceal, or in any other manner whatsoever deal in or dispose of the Obligors'
6 books and records, to the extent relating to the Receivership Estate, or the whole or any part of
7 the Receivership Estate, including, but not limited to, rents, proceeds or accounts receivable to the
8 extent included therein, without prior Court Order.

9 11. Preservation of Property or Plaintiffs' Interest: Shall not do any act which will, or
10 which will tend to, impair, defeat, divert, prevent, or prejudice the preservation of the Plaintiffs'
11 interest in the Collateral or any other portion of the Receivership Estate, including rents, income,
12 proceeds or accounts receivable or sales of goods, crops, supplies or equipment used in Obligors'
13 business operations to the extent included therein.

14 12. Preservation of Property or Bank of America's Interest: Shall not do any act
15 which will, or which will tend to, impair, defeat, divert, prevent, or prejudice the preservation of
16 Bank of America's interest in the Bank of America ABL Collateral or any other portion of the
17 Receivership Estate, including rents, income, proceeds or accounts receivable or sales of goods,
18 crops, supplies or equipment used in Obligors' business operations to the extent included therein.

19 **III. FINAL ACCOUNT AND REPORT AND FURTHER INSTRUCTIONS**

20 **IT IS FURTHER ORDERED THAT** the following provisions shall also apply to this
21 receivership:

22 1. Receiver's Final Account and Report: Not later than forty-five (45) days
23 after the receivership terminates, the Receiver shall file, serve, and set for hearing his Final
24 Account and Report. Notice must be given to Plaintiffs, Bank of America, the Obligors, and all
25 other persons of whom the Receiver is aware who have potential claims against the Receivership
26 Estate and all other parties entitled to notice under governing law. Notwithstanding the
27 termination of the receivership, GSFC and Bank of America shall retain all rights in connection
28 with their respective loan documents with Obligors, and termination of the receivership will not

1 waive, modify, amend or terminate any of the rights of GSFC or Bank of America pursuant to the
2 terms of such loan documents. The motion to approve the Final Account and Report and for
3 discharge of the Receiver shall contain the following:

4 a. A declaration under penalty of perjury by the Receiver.

5 b. A summary of receivership accounting which shall include the total
6 revenues received, the total expenditures identified and enumerated by major categories, and the
7 net amount of any surplus or deficit, together with evidence of necessary supporting facts.

8 c. A declaration under penalty of perjury from the Receiver or a
9 representative of the Plaintiffs or any of them containing evidence of the basis for the termination
10 of the receivership (e.g., trustee sale including a copy of the Trustee's Deed, judicial foreclosure,
11 transfer by deed in lieu of foreclosure, or sale as to real property Collateral), and admissible
12 evidence to support an order for the distribution of any surplus, or payment of any deficit, in the
13 Receivership Estate.

14 2. Further Instructions; Retention of Jurisdiction: Plaintiffs, Bank of
15 America, Obligors, or the Receiver may at any time apply to this Court, on noticed motion or, if
16 necessary, *ex parte*, for further or other instructions and for further powers necessary to enable the
17 Receiver to perform his duties properly. This Court shall have and maintain jurisdiction to hear
18 any such applications and to resolve any disputes or unresolved issues, known or unknown,
19 whether now existing or hereafter arising, relating to the Receiver or the Receivership Estate.

20 3. Additional Procedural Matters. As stipulated by Plaintiffs, Bank of
21 America and Obligors and pursuant to the Court's inherent powers, including but not limited to
22 Tehama County Superior Court Local Rules 7 and 8, and the Court finding good cause therefor,
23 the deadline for Plaintiffs to serve process in this matter IS HEREBY STAYED until such future
24 date as the Court may order and accordingly no Defendants will be required to respond to the
25 Complaint until such time, upon service of process.

26 4. Notice of Entry of Order: Plaintiffs' counsel shall serve notice of entry of
27 this Order on all Defendants.

28 ///

1
2
3
4
5
6
7
8
9
10
11
12
13
14
15
16
17
18
19
20
21
22
23
24
25
26
27
28

IT IS SO ORDERED.

Dated: 8/8/2024



JUDGE OF THE SUPERIOR COURT

1
2
3
4
5
6
7
8
9
10
11
12
13
14
15
16
17
18
19
20
21
22
23
24
25
26
27
28

APPROVED AS TO FORM:

Dated: August 6, 2024

FRIEDMAN & SPRINGWATER LLP

Ruth Stoner Muzzin
Catherine M. Roe
Counsel for Plaintiffs
GOLDEN STATE FARM CREDIT ACA
GOLDEN STATE FARM CREDIT PCA
GOLDEN STATE FARM CREDIT FLCA

Dated: August 6, 2024

KELLER BENVENUTTI KIM LLP

Tobias Keller
Jane Kim
Counsel for Defendants
ANDERSEN & SONS SHELLING, INC.,
ANDERSEN AND SONS RANCH, INC.,
A & M FARMING, LLC, J. B. CUSICK
COMPANY, INC., and FARMERS HILL
INVESTMENTS, LLC,

Dated: August __, 2024

Counsel for Defendant
A BUTTER WORLD

Dated: August 6, 2024

ARENTFOX SCHIFF LLP

Aram Ordubegian
Counsel for Defendants
MICHAEL JENS ANDERSEN, individually and
as Trustee of the MICHAEL ANDERSEN AND
KRISTA ANDERSEN FAMILY TRUST
DATED MAY 3, 2017, KRISTA MARIE
ANDERSEN, individually and as Trustee of the
MICHAEL ANDERSEN AND KRISTA
ANDERSEN FAMILY TRUST DATED MAY
3, 2017, PATRICK KNUDT ANDERSEN,
individually and as Trustee of the PATRICK

1
2
3
4
5
6
7
8
9
10
11
12
13
14
15
16
17
18
19
20
21
22
23
24
25
26
27
28

APPROVED AS TO FORM:

Dated: August 6, 2024

FRIEDMAN & SPRINGWATER LLP



Ruth Stoner Muzzin
Catherine M. Roe
Counsel for Plaintiffs
GOLDEN STATE FARM CREDIT ACA
GOLDEN STATE FARM CREDIT PCA
GOLDEN STATE FARM CREDIT FLCA

Dated: August 6, 2024

KELLER BENVENUTTI KIM LLP

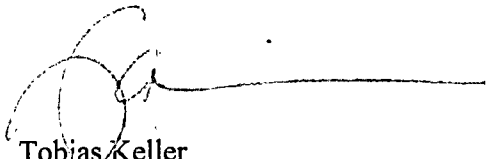

Tobias Keller
Jane Kim
Counsel for Defendants
ANDERSEN & SONS SHELLING, INC.,
ANDERSEN AND SONS RANCH, INC.,
A & M FARMING, LLC, J. B. CUSICK
COMPANY, INC., and FARMERS HILL
INVESTMENTS, LLC,

Dated: August 6, 2024

KELLER BENVENUTTI KIM

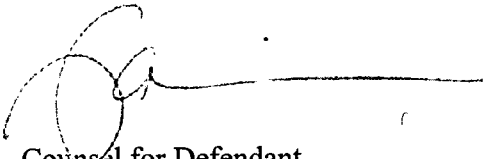

Counsel for Defendant
A BUTTER WORLD, LLC

Dated: August 6, 2024

ARENTFOX SCHIFF LLP

Aram Ordubegian
Counsel for Defendants
MICHAEL JENS ANDERSEN, individually and
as Trustee of the MICHAEL ANDERSEN AND
KRISTA ANDERSEN FAMILY TRUST
DATED MAY 3, 2017, KRISTA MARIE
ANDERSEN, individually and as Trustee of the
MICHAEL ANDERSEN AND KRISTA
ANDERSEN FAMILY TRUST DATED MAY
3, 2017, PATRICK KNUDT ANDERSEN,
individually and as Trustee of the PATRICK

1
2
3
4
5
6
7
8
9
10
11
12
13
14
15
16
17
18
19
20
21
22
23
24
25
26
27
28

ANDERSEN AND SHARON J. ANDERSEN
FAMILY TRUST DATED MAY 3, 2017,
SHARON JEAN ANDERSEN, individually and
as Trustee of the PATRICK ANDERSEN AND
SHARON J. ANDERSEN FAMILY TRUST
DATED MAY 3, 2017, FRANKLIN KAY
ANDERSEN, individually and as Trustee of the
FRANKLIN K. ANDERSEN TRUST DATED
SEPTEMBER 22, 2016 and the FRANKLIN K.
ANDERSEN IRREVOCABLE TRUST A,
DATED JULY 24, 2019

Dated: August 6, 2024

HOLLAND & KNIGHT



Robert J. Labate
Andrew M. Cummings
Counsel for Defendant
BANK OF AMERICA, N.A.

EXHIBIT A

1
2
3
4
5
6
7
8
9
10
11
12
13
14
15
16
17
18
19
20
21
22
23
24
25
26
27
28

Exhibit A - Collateral

GOLDEN STATE FARM CREDIT – Deeds of Trust

Item No.	Faris Dec. Ex.	Document	Obligors	Property Pledged	Real Property APN(s)
1	1	Deed of Trust Assignment of Rents, Security Agreement and Fixture Filing dated April 6, 2022 recorded Tehama County April 18, 2022 and June 15, 2022	Andersen & Sons Ranch Inc. (as a named Borrower and as successor by merger to A.M.P. Farms, Inc.) A & M Farming, LLC (as a named Borrower and as successor by merger to A & G Orchards, LLC) Andersen & Sons Shelling, Inc. (as a named Borrower and as successor by merger to Western Nut Company) Franklin K. Andersen Franklin K. Andersen Trust dated September 22, 2016 Sharon Andersen Krista Andersen Michael Andersen Patrick Andersen Patrick Andersen And Sharon J. Andersen Family Trust Dated May 3, 2017	25392 Pennsylvania Ave, Corning, CA [091-330-052-000] 4180 Rowles Road, Vina, CA [079-250-009-000, 079-250-010-000] 4530 Rowles Road, Vina, CA [079-150-019-000 079-150-021-000 079-160-006-000] (No Situs) West of Highway 99E [079-150-009-000] 3900 Stephens Road, Corning, CA [079-240-007-000] 12262 and 12300 Hwy 99E, Red Bluff, CA [043-150-002-000, 043-150-039-000, 043-150-040-000] 10330 Tyler Road, Red Bluff, CA [037-100-004-000, 037-100-006-000, 037-260-023-000, 037-260-011-000]	079-150-019-000, 079-150-021-000, 079-160-006-000, 079-270-013-000, 079-270-020-000, 079-270-021-000, 079-270-022-000, 043-150-002-000, 043-150-039-000, 043-150-040-000, 091-330-052-000, 091-030-016-000, 091-030-068-000, 091-030-069-000, 091-030-070-000, 091-030-071-000, 091-030-072-000, 091-030-073-000, 079-240-007-000, 079-150-009-000, 079-250-009-000, 079-250-010-000, 037-100-004-000, 037-100-006-000, 037-260-023-000, 037-260-011-000
				25305 Rhode Island Avenue,	

Exhibit A - Collateral

Item No.	Faris Dec. Ex.	Document	Obligors	Property Pledged	Real Property APN(s)
			<p>Michael Andersen And Krista Andersen Family Trust Dated May 3, 2017</p> <p>Franklin K. Andersen Irrevocable Trust A, dated July 24, 2019</p> <p>A Butter World, LLC</p>	<p>Corning, CA & 25333 Connecticut Avenue, Corning, CA</p> <p>[091-030-016-000, 091-030-068-000, 091-030-069-000, 091-030-070-000, 091-030-071-000, 091-030-077-000</p> <p>3850 Vadney Ave, Corning, CA</p> <p>[079-270-013-000 079-270-020-000 079-270-021-000 079-270-022-000]</p>	
2	8	<p>Deed of Trust, Assignment of Rents, Security Agreement and Fixture Filing dated May 12, 2023</p> <p>recorded Tehama County May 26, 2023</p>	<p>Andersen and Sons Ranch, Inc.</p> <p>Andersen & Sons Shelling, Inc.</p> <p>A & M Farming, LLC (individually and as successor-in-interest to A & L Properties, LLC)</p> <p>Franklin K. Andersen</p> <p>Franklin K. Andersen also known as Franklin Kay Andersen, Trustee of the Franklin K. Andersen Trust dated September 22, 2016</p> <p>Franklin K. Andersen Irrevocable Trust A, dated July 24, 2019</p>	<p>25392 Pennsylvania Ave, Corning, CA 079-150-019</p> <p>[091-330-052-000]</p> <p>4180 Rowles Road, Vina, CA</p> <p>[079-250-009-000, 079-250-010-000]</p> <p>4530 Rowles Road, Vina, CA</p> <p>[079-150-019-000 079-150-021-000 079-160-006-000 Ptn]</p> <p>(No Situs) West of Highway 99E</p> <p>[079-150-009-000]</p> <p>3900 Stephens Road, Corning,</p>	<p>079-150-019-000,</p> <p>079-150-021-000,</p> <p>079-160-006-000,</p> <p>079-270-013-000,</p> <p>079-270-020-000,</p> <p>079-270-021-000,</p> <p>079-270-022-000,</p> <p>043-150-002-000,</p> <p>043-150-039-000,</p> <p>043-150-040-000,</p> <p>091-330-052-000,</p> <p>091-030-016-000,</p> <p>091-030-068-000,</p> <p>091-030-069-000,</p> <p>091-030-070-000,</p> <p>091-030-071-000,</p>

Exhibit A - Collateral

Item No.	Faris Dec. Ex.	Document	Obligors	Property Pledged	Real Property APN(s)
			Sharon Andersen Michael Andersen Krista Andersen Patrick Andersen Patrick Andersen And Sharon J. Andersen Family Trust Dated May 3, 2017 Michael Andersen And Krista Andersen Family Trust Dated May 3, 2017 A Butter World	CA [079-240-007-000] 12262 and 12300 Hwy 99E, Red Bluff, CA [043-150-002-000, 043-150-039-000, 043-150-040-000] 10330 Tyler Road, Red Bluff, CA [037-100-004-000, 037-100-006-000, 037-260-023-000, 037-260-011-000] 25305 Rhode Island Avenue, Corning, CA & 25333 Connecticut Avenue, Corning, CA [091-030-016-000, 091-030-068-000, 091-030-069-000, 091-030-070-000, 091-030-071-000, 091-030-077-000 3850 Vadney Ave, Corning, CA [079-270-013-000 079-270-020-000 079-270-021-000 079-270-022-000] 25040 63 rd Ave, Los Molinos, CA [045-310-006-000	091-030-077-000 079-240-007-000, 079-150-009-000, 079-250-009-000, 079-250-010-000, 037-100-004-000, 037-100-006-000, 037-260-023-000, 037-260-011-000 045-310-006-000 045-070-001-000 047-010-002-000

Exhibit A - Collateral

Item No.	Faris Dec. Ex.	Document	Obligors	Property Pledged	Real Property APN(s)
				047-010-002-000] 24365 Oklahoma Avenue, Red Bluff, CA [045-070-001-000]	
3	12	Deed of Trust, Assignment of Rents, Security Agreement and Fixture Filing dated April 11, 2017 recorded Tehama County April 18, 2017	Andersen And Sons Ranch, Inc.(as a named Borrower and as successor by merger to A.M.P. Farms. Inc.) Andersen & Sons Shelling, Inc. Sharon Andersen Aka Sharon J Andersen Michael Andersen Franklin K. Andersen Krista Andersen Patrick Andersen Franklin K. Andersen Trust dated September 22, 2016	4215 Stephens Road, Corning, CA [079-230-013-000]	079-230-013-000
4	13	Deed of Trust, Assignment of Rents, Security Agreement and Fixture Filing dated May 15, 2017 recorded Tehama County May 30, 2017	Sharon Andersen Michael Andersen Krista Andersen A & M Farming, LLC (As Successor-In-Interest to A.M.P. Farms, Inc.)	4145 Rowles Road, Vina, CA [079-270-001-000]	079-270-001-000

Exhibit A - Collateral

Item No.	Faris Dec. Ex.	Document	Obligors	Property Pledged	Real Property APN(s)
			<p>Andersen And Sons Ranch, Inc.</p> <p>Patrick Knut Andersen</p> <p>Andersen & Sons Shelling, Inc.</p> <p>Patrick Andersen And Sharon J. Andersen Family Trust Dated May 3, 2017</p> <p>Michael Andersen And Krista Andersen Family Trust Dated May 3, 2017; Franklin K. Andersen, And Franklin K. Andersen Trust Dated September 22, 2016</p>		
5	14	<p>Deed of Trust, Assignment of Rents, Security Agreement and Fixture Filing dated July 10, 2019</p> <p>recorded Glenn County July 17, 2019</p>	<p>A&M Farming, LLC (as a named Borrower and as successor-in-interest to A.M.P. Farms, Inc.)</p> <p>Andersen and Sons Ranch, Inc.</p> <p>Michael Andersen</p> <p>Michael Andersen and Krista Andersen Family Trust established May 3, 2017</p> <p>Patrick Andersen</p> <p>Patrick Andersen and Sharon J. Andersen Family Trust established May 3, 2017</p>	<p>3669 County Road U, Orland, CA [037-430-004-000 037-430-005-000, 037-430-006-000]</p>	<p>037-430-004-000 037-430-005-000 037-430-006-000</p>

Exhibit A - Collateral

Item No.	Faris Dec. Ex.	Document	Obligors	Property Pledged	Real Property APN(s)
			Franklin K. Andersen Franklin K. Andersen Trust established September 22, 2016 Sharon Andersen aka Sharon J Andersen Krista Andersen		
6	15	Deed of Trust and Assignment of Rents (Clementino) dated July 15, 2019 recorded Glenn County July 17, 2019	A&M Farming, LLC (as successor-in-interest to A.M.P. Farms, Inc.) Andersen and Sons Ranch, Inc. Michael Andersen Michael Andersen and Krista Andersen Family Trust established May 3, 2017 Patrick Andersen Patrick Andersen and Sharon J. Andersen Family Trust established May 3, 2017 Franklin K. Andersen Franklin K. Andersen Trust established September 22, 2016 Sharon Andersen Krista Andersen	3669 County Road U, Orland, CA [037-430-004-000 037-430-005-000, 037-430-006-000]	037-430-004-000 037-430-005-000 037-430-006-000 Excepting therefrom the unattached manufactured home located thereon.

Exhibit A - Collateral

Item No.	Faris Dec. Ex.	Document	Obligors	Property Pledged	Real Property APN(s)
7	17	Deed of Trust, Assignment of Rents, Security Agreement and Fixture Filing dated August 17, 2021 recorded Tehama County August 27, 2021 recorded Butte County August 30, 2021	Michael Andersen and Krista Andersen Family Trust dated May 3, 2017 Michael Andersen Krista Andersen J. B. Cusick Company, Inc.	3640 & 3700 Vadney Ave, Vina, CA [079-270-007-000 079-270-008-000] (No Situs) Western Terminus of Kelly Lane [047-060-052-000]	079-270-007-000 079-270-008-000 047-060-052-000 Ptn
8	20	Deed of Trust, Assignment of Rents, Security Agreement, and Fixture Filing dated December 5, 2019 recorded Tehama County December 12, 2019	A Butter World, LLC KamCo Group, LLC Farmers Hill Investments LLC Michael Andersen Michael Andersen and Krista Andersen Family Trust established May 3, 2017 Patrick Andersen Patrick Andersen and Sharon J. Andersen Family Trust established May 3, 2017 Sharon Andersen Krista Andersen	25392 Pennsylvania Ave [091-330-052-000] 4530 Rowles Road, Vina, CA [079-150-019-000 079-150-021-000 079-160-006-000] 12262 and 12300 Hwy 99E, Red Bluff, CA [043-150-002-000, 043-150-039-000, 043-150-040-000] 3850 Vadney Ave, Corning, CA [079-270-013-000 079-270-020-000 079-270-021-000 079-270-022-000]	079-150-019-000 079-150-021-000 079-160-006-000 Ptn 079-270-013-000 079-270-020-000 079-270-021-000 079-270-022-000 043-150-002-000 043-150-039-000 043-150-040-000 Ptn 091-330-052-000
9	22	Notice of Advance Under Deed of Trust	A Butter World, LLC	4530 Rowles Road, Vina, CA [079-150-019-000]	079-150-019-000 079-150-021-000

Exhibit A - Collateral

Item No.	Faris Dec. Ex.	Document	Obligors	Property Pledged	Real Property APN(s)
		dated September 30, 2020 recorded Tehama County October 14, 2020	KamCo Group, LLC International Marketing Consultants Farmers Hill Investments LLC Michael Andersen Michael Andersen and Krista Andersen Family Trust established May 3, 2017 Patrick Andersen Patrick Andersen and Sharon J. Andersen Family Trust established May 3, 2017 Sharon Andersen Krista Andersen	079-150-021-000 079-160-006-000] 12262 and 12300 Hwy 99E, Red Bluff, CA [043-150-002-000, 043-150-039-000, 043-150-040-000] 3850 Vadney Ave, Corning, CA [079-270-013-000 079-270-020-000 079-270-021-000 079-270-022-000] 25392 Pennsylvania Ave [091-330-052-000]	079-160-006-000 079-270-013-000 079-270-020-000 079-270-021-000 079-270-022-000 043-150-002-000 043-150-039-000 043-150-040-000 Ptn 091-330-052-000

Exhibit A - Collateral

**GOLDEN STATE FARM CREDIT – UCC Filings
Personal Property Filings**

	Faris Dec. Exs.	Document	Obligors	Property Pledged
10	10	CA SOS UCC Filing # 177605072247 dated September 11, 2017 Lapse Date: September 11, 2027	ANDERSEN & SONS SHELLING, INC. ANDERSEN AND SONS RANCH, INC. SHARON JEAN ANDERSEN PATRICK ANDERSEN AND SHARON J. ANDERSEN FAMILY TRUST A.M.P. FARMS, INC. FRANKLIN KAY ANDERSEN KRISTA MARIE ANDERSEN MICHAEL JENS ANDERSEN MICHAEL ANDERSEN AND KRISTA ANDERSEN FAMILY TRUST PATRICK KNUDT ANDERSEN WESTERN NUT COMPANY A & M FARMING, LLC A & G ORCHARDS, LLC A BUTTER WORLD, LLC	“Equipment” shall consist of all goods of the Debtor that are not inventory, farm products, or consumer goods. Equipment includes, but is not limited to, all processing, packing, hulling/shelling/drying machinery, equipment and fixtures of every nature and description whatsoever, now owned or hereafter acquired by Debtor, wherever located, including all machinery, manufacturing equipment, shop equipment, furnishings, furniture, record keeping equipment, and vehicles, together with all accessions, parts, embedded software, attachments, accessories, tools, and dies, or appurtenances thereto intended for use in connection therewith, and all substitutions, betterments, and replacements thereof and additions thereto. “Accounts” consist of the Debtor’s right to payment of a monetary obligation, whether or not earned by performance, (i) for property that has been or is to be sold, leased, licensed, assigned, or otherwise disposed of; (ii) for services rendered or to be rendered; (iii) for a policy of insurance issued or to be issued; (iv) for a secondary obligation incurred or to be incurred; (v) for energy provided or to be provided; (vi) for the use or hire of a vessel under a charter or other contract; (vii) arising out of the use of a credit card or charge card or information contained on or for use with the card; (viii) as winnings in a lottery or other game of chance operated or sponsored by a state, governmental unit of a state, or person licensed or authorized to operate the game by a state or governmental unit of a state; or (ix) for health-care-insurance receivables. “Inventory” consists of all inventory and goods, other than farm products, which (i) are leased by Debtor as lessor, (ii) are held by Debtor for sale or lease or to be furnished under a contract of service, (iii) are furnished by Debtor under a contract of service, or (iv) consist of raw materials, work in process, or materials used or consumed in business. “General Intangibles” shall consist of all personal property now owned or hereafter acquired by the Debtor, including things in action, other than accounts, chattel paper, commercial tort claims, deposit accounts, goods, instruments, investment property, letter of credit rights, letters of credit, money, and oil, gas, or other minerals before extraction. General Intangibles shall also include all payment intangibles now held or hereafter acquired by Debtor and all software now owned or hereafter acquired by Debtor, which is not encompassed by the term “Goods,” and all supporting information pertaining or relating thereto. General Intangibles include, but are not limited to, intellectual property, rights that arise under a license of intellectual property, including the right to exploit the intellectual property without liability for infringement,

Exhibit A - Collateral

	Faris Dec. Exs.	Document	Obligors	Property Pledged
			PATRICK KNUDT ANDERSEN	and the right to payment of a loan of funds that is not evidenced by chattel paper or an instrument. "Chattel Paper" shall consist of all records now held or hereafter acquired by Debtor that evidence both a monetary obligation and a security interest in specific goods, a security interest in specific goods and software used in the goods, a security interest in specific goods and license of software used in the goods, a lease of specific goods, or a lease of specific goods and license of software used in the goods. In this paragraph, "monetary obligation" means a monetary obligation secured by the goods or owed under a lease of the goods and includes a monetary obligation with respect to software used in the goods. The term does not include (i) charters or other contracts involving the use or hire of a vessel, or (ii) records that evidence a right to payment arising out of the use of a credit card or charge card of information contained on or for use with the card. If a transaction is evidenced by records that include an instrument or series of instruments, the group of records taken together constitutes chattel paper. The definition of chattel paper includes electronic chattel paper. Debtor agrees that it will assist Lender in obtaining control of electronic chattel paper by (i) creating a single authoritative copy of the record(s) existing which is unique and identifiable, (ii) ensuring that the authoritative copy identifies the Lender as the assignee of the record(s), and (iii) ensuring that the authoritative copy is communicated to and maintained by the Lender or its designated custodian. Copies or revisions that add or change an identified assignee of the authoritative copy can be made only with the participation of the Lender. Debtor agrees that each copy or authoritative copy and any copy of a copy shall be readily identifiable as a copy that is not the authoritative copy, and any revision of any authoritative copy is readily identifiable as an authorized or unauthorized revision. the payment of a monetary obligation, and are of a type that in the ordinary course of business are transferred by delivery with all necessary endorsements or assignments. Instruments are not themselves security agreements or leases. The term does not include investment property, letters of credit, or writings that evidence a right to payment arising out of the use of a credit or charge card or information contained on or for use with the card.
11	2	CA SOS UCC Filing # U230007333931 dated January 31, 2023	ANDERSEN AND SONS RANCH, INC. A & M FARMING, LLC MICHAEL JENS ANDERSEN PATRICK KNUDT	"Farm Products" shall consist of all Debtor's goods, other than standing timber, with respect to which Debtor is engaged in a farming operation and which are: (i) crops grown, growing, or to be grown, including but not limited to crops produced on plants, trees, vines, and bushes, and aquatic goods produced in aquacultural operations; (ii) supplies used or produced in Debtor's farming operation; or (iii) products of crops in their unmanufactured states. "Accounts" consist of the Debtor's right to payment of a monetary obligation, whether or not earned by performance, (i) for property that has been or is to

Exhibit A - Collateral

	Faris Dec. Exs.	Document	Obligors	Property Pledged
		Lapse Date: January 31, 2028	ANDERSEN KRISTA MARIE ANDERSEN SHARON JEAN ANDERSEN MICHAEL ANDERSEN AND KRISTA ANDERSEN FAMILY TRUST PATRICK ANDERSEN AND SHARON J. ANDERSEN FAMILY TRUST ANDERSEN & SONS SHELLING, INC.	be sold, leased, licensed, assigned, or otherwise disposed of; (ii) for services rendered or to be rendered; (iii) for a policy of insurance issued or to be issued; (iv) for a secondary obligation incurred or to be incurred; (v) for energy provided or to be provided; (vi) for the use or hire of a vessel under a charter or other contract; (vii) arising out of the use of a credit card or charge card or information contained on or for use with the card; (viii) as winnings in a lottery or other game of chance operated or sponsored by a state, governmental unit of a state, or person licensed or authorized to operate the game by a state or governmental unit of a state; or (ix) for health-care-insurance receivables. "Inventory" consists of all inventory and goods, other than farm products, which (i) are leased by Debtor as lessor, (ii) are held by Debtor for sale or lease or to be furnished under a contract of service, (iii) are furnished by Debtor under a contract of service, or (iv) consist of raw materials, work in process, or materials used or consumed in business. "General Intangibles" shall consist of all personal property now owned or hereafter acquired by the Debtor, including things in action, other than accounts, chattel paper, commercial tort claims, deposit accounts, goods, instruments, investment property, letter of credit rights, letters of credit, money, and oil, gas, or other minerals before extraction. General Intangibles shall also include all payment intangibles now held or hereafter acquired by Debtor and all software now owned or hereafter acquired by Debtor, which is not encompassed by the term "Goods," and all supporting information pertaining or relating thereto. General Intangibles include, but are not limited to, intellectual property, rights that arise under a license of intellectual property, including the right to exploit the intellectual property without liability for infringement, and the right to payment of a loan of funds that is not evidenced by chattel paper or an instrument. "Chattel Paper" shall consist of all records now held or hereafter acquired by Debtor that evidence both a monetary obligation and a security interest in specific goods, a security interest in specific goods and software used in the goods, a security interest in specific goods and license of software used in the goods, a lease of specific goods, or a lease of specific goods and license of software used in the goods. In this paragraph, "monetary obligation" means a monetary obligation secured by the goods or owed under a lease of the goods and includes a monetary obligation with respect to software used in the goods. The term does not include (i) charters or other contracts involving the use or hire of a vessel, or (ii) records that evidence a right to payment arising out of the use of a credit card or charge card of information contained on or for use with the card. If a transaction is evidenced by records that include an instrument or series of instruments, the group of records taken together constitutes chattel paper. The definition of chattel paper includes electronic

Exhibit A - Collateral

	Faris Dec. Exs.	Document	Obligors	Property Pledged
				<p>chattel paper. Debtor agrees that it will assist Lender in obtaining control of electronic chattel paper by (i) creating a single authoritative copy of the record(s) existing which is unique and identifiable, (ii) ensuring that the authoritative copy identifies the Lender as the assignee of the record(s), and (iii) ensuring that the authoritative copy is communicated to and maintained by the Lender or its designated custodian. Copies or revisions that add or change an identified assignee of the authoritative copy can be made only with the participation of the Lender. Debtor agrees that each copy or authoritative copy and any copy of a copy shall be readily identifiable as a copy that is not the authoritative copy, and any revision of any authoritative copy is readily identifiable as an authorized or unauthorized revision. "Instruments" consist of all negotiable instruments and other writings owned or acquired by the Debtor that evidence a right to the payment of a monetary obligation, and are of a type that in the ordinary course of business are transferred by delivery with all necessary endorsements or assignments. Instruments are not themselves security agreements or leases. The term does not include investment property, letters of credit, or writings that evidence a right to payment arising out of the use of a credit or charge card or information contained on or for use with the card.</p>
12	7	<p>DE SOS UCC Filing # 20233888301</p> <p>dated May 26, 2023</p> <p>Lapse Date: May 26, 2028</p>	A BUTTER WORLD, LLC	<p>"Equipment" shall consist of all goods of the Debtor that are not inventory, farm products, or consumer goods. Equipment includes, but is not limited to, all equipment and fixtures of every nature and description whatsoever, now owned or hereafter acquired by Debtor, wherever located, including all machinery, manufacturing equipment, shop equipment, furnishings, furniture, record keeping equipment, and vehicles, together with all accessions, parts, embedded software, attachments, accessories, tools, and dies , or appurtenances thereto intended for use in connection therewith, and all substitutions, betterments, and replacements thereof and additions thereto. FOR SPECIFIC EQUIPMENT DESCRIPTION SEE BELOW: All Processing, hulling/shelling/drying machinery, equipment, farm equipment, irrigation equipment, tools, and fixtures, now owned or hereafter acquired "Accounts" consist of the Debtor's right to payment of a monetary obligation, whether or not earned by performance, (i) for property that has been or is to be sold, leased, licensed, assigned, or otherwise disposed of; (ii) for services rendered or to be rendered; (iii) for a policy of insurance issued or to be issued; (iv) for a secondary obligation incurred or to be incurred ; (v) for energy</p>

Exhibit A - Collateral

	Faris Dec. Exs.	Document	Obligors	Property Pledged
				<p>provided or to be provided; (vi) for the use or hire of a vessel under a charter or other contract; (vii) arising out of the use of a credit card or charge card or information contained on or for use with the card; (viii) as winnings in a lottery or other game of chance operated or sponsored by a state, governmental unit of a state, or person licensed or authorized to operate the game by a state or governmental unit of a state; or (ix) for health-care insurance receivables. "Inventory" consists of all inventory and goods, other than farm products, which (i) are leased by Debtor as lessor, (ii) are held by Debtor for sale or lease or to be furnished under a contract of service, (iii) are furnished by Debtor under a contract of service, or (iv) consist of raw materials, work in process, or materials used or consumed in business. "General Intangibles" shall consist of all personal property now owned or hereafter acquired by the Debtor, including things in action, other than accounts, chattel paper, commercial tort claims, deposit accounts, goods, instruments, investment property, letter of 12. ADDITIONAL SPACE FOR ITEM 4 (Collateral) credit rights, letters of credit, money, and oil, gas, or other minerals before extraction. General Intangibles shall also include all payment intangibles now held or hereafter acquired by Debtor and all software now owned or hereafter acquired by Debtor, which is not encompassed by the term "Goods," and all supporting information pertaining or relating thereto. General Intangibles include, but are not limited to, intellectual property, rights that arise under a license of intellectual property, including the right to exploit the intellectual property without liability for infringement, and the right to payment of a loan of funds that is not evidenced by chattel paper or an instrument. "Chattel Paper" shall consist of all records now held or hereafter acquired by Debtor that evidence both a monetary obligation and a security interest in specific goods, a security interest in specific goods and software used in the goods, a security interest in specific goods and license of software used in the goods, a lease of specific goods, or a lease of specific goods and license of software used in the goods. In this paragraph, "monetary obligation" means a monetary obligation secured by the goods or owed under a lease of the goods and includes a monetary obligation with respect to software used in the goods. The term does not include (i) charters or other contracts involving the use</p>

Exhibit A - Collateral

	Faris Dec. Exs.	Document	Obligors	Property Pledged
				<p>or hire of a vessel, or (ii) records that evidence a right to payment arising out of the use of a credit card or charge card of information contained on or for use with the card. If a transaction is evidenced by records that include an instrument or series of instruments, the group of records taken together constitutes chattel paper. The definition of chattel paper includes electronic chattel paper. Debtor agrees that it will assist Lender in obtaining control of electronic chattel paper by (i) creating a single authoritative copy of the record(s) existing which is unique and identifiable, (ii) ensuring that the authoritative copy identifies the Lender as the assignee of the record(s), and (iii) ensuring that the authoritative copy is communicated to and maintained by the Lender or its designated custodian. Copies or revisions that add or change an identified assignee of the authoritative copy can be made only with the participation of the Lender. Debtor agrees that each copy or authoritative copy and any copy of a copy shall be readily identifiable as a copy that is not the authoritative copy, and any revision of any authoritative copy is readily identifiable as an authorized or unauthorized revision. "Instruments" consist of all negotiable instruments and other writings owned or acquired by the Debtor that evidence a right to the payment of a monetary obligation, and are of a type that in the ordinary course of business are transferred by delivery with all necessary endorsements or assignments. Instruments are not themselves security agreements or leases. The term does not include investment property, letters of credit, or writings that evidence a right to payment arising out of the use of a credit or charge card or information contained on or for use with the card.</p>

Exhibit A - Collateral

**GOLDEN STATE FARM CREDIT – UCC Filings
Fixture Filings**

	Faris Dec. Exs.	Document	Obligors	Property Pledged
13	29	CA SOS UCC Filing # 167557817946, dated November 23, 2016 Lapse Date: November 23, 2026	ANDERSEN AND SONS RANCH, INC FRANKLIN K. ANDERSEN TRUST FRANKLIN KAY ANDERSEN PATRICK KNUDT ANDERSEN A & M FARMING, LLC KRISTA MARIE ANDERSEN SHARON JEAN ANDERSEN ANDERSEN & SONS SHELLING, INC.	Fixtures and personal property as described therein related to a Deed of Trust.
14	11	CA SOS UCC Filing # CA SOS UCC Filing # 177581280241 dated April 20, 2017 Lapse Date: April 20, 2027	MICHAEL JENS ANDERSEN PATRICK KNUDT ANDERSEN KRISTA MARIE ANDERSEN SHARON JEAN ANDERSEN ANDERSEN & SONS SHELLING, INC. FRANKLIN K. ANDERSEN TRUST DATED SEPTEMBER 22, 2016 FRANKLIN KAY	Fixtures and personal property as described therein related to a Deed of Trust.

Exhibit A - Collateral

	Faris Dec. Exs.	Document	Obligors	Property Pledged
			ANDERSEN ANDERSEN AND SONS RANCH, INC.	
15	16	CA SOS UCC Filing # 177588043578 dated May 31, 2017 Lapse date: May 31, 2027	PATRICK ANDERSEN AND SHARON J. ANDERSEN FAMILY TRUST PATRICK KNUDT ANDERSEN SHARON JEAN ANDERSEN MICHAEL ANDERSEN AND KRISTA ANDERSEN FAMILY TRUST KRISTA MARIE ANDERSEN MICHAEL JENS ANDERSEN ANDERSEN AND SONS RANCH, INC. ANDERSEN & SONS SHELLING, INC. FRANKLIN K. ANDERSEN TRUST DATED SEPTEMBER 22, 2016 FRANKLIN KAY ANDERSEN	Fixtures and personal property as described therein related to a Deed of Trust.
16	18	CA SOS UCC Filing #	MICHAEL ANDERSEN AND	Fixtures and personal property as described therein related to a Deed of Trust.

Exhibit A - Collateral

	Faris Dec. Exs.	Document	Obligors	Property Pledged
		197704628822 dated March 29, 2019 Lapse Date: March 29, 2029	KRISTA ANDERSEN FAMILY TRUST KRISTA MARIE ANDERSEN MICHAEL JENS ANDERSEN J. B. CUSICK COMPANY, INC.	
17	19	CA SOS UCC Filing # 197725745027 dated July 31, 2019 Lapse Date: July 31, 2029	A & M FARMING, LLC PATRICK ANDERSEN AND SHARON J. ANDERSEN FAMILY TRUST PATRICK KNUDT ANDERSEN SHARON JEAN ANDERSEN MICHAEL ANDERSEN AND KRISTA ANDERSEN FAMILY TRUST KRISTA MARIE ANDERSEN MICHAEL JENS ANDERSEN ANDERSEN AND SONS RANCH, INC. FRANKLIN K. ANDERSEN TRUST DATED SEPTEMBER 22, 2016 FRANKLIN KAY ANDERSEN	Fixtures and personal property as described therein related to a Deed of Trust.

Exhibit A - Collateral

	Faris Dec. Exs.	Document	Obligors	Property Pledged
18	21	CA SOS UCC Filing # 197752826198 dated December 18, 2019 Lapse Date: December 18, 2029	MICHAEL JENS ANDERSEN FARMERS HILL INVESTMENTS, LLC, ANDERSEN AND SONS RANCH, INC., PATRICK ANDERSEN AND SHARON J. ANDERSEN FAMILY TRUST, SHARON JEAN ANDERSEN MICHAEL ANDERSEN AND KRISTA ANDERSEN FAMILY TRUST PATRICK KNUDT ANDERSEN KRISTA MARIE ANDERSEN	Fixtures and personal property as described therein related to a Deed of Trust.
19	6	DE SOS UCC Filing # 20226550685 dated August 4, 2022 Lapse Date: August 4, 2027	A BUTTER WORLD, LLC	Fixtures and personal property as described therein related to a Deed of Trust.
20	23	CA SOS UCC Filing # U230038644029 dated May 30, 2023	A & L PROPERTIES, LLC, A & M FARMING, LLC ANDERSEN & SONS SHELLING, INC. ANDERSEN & SONS	Fixtures and personal property as described therein related to a Deed of Trust.

Exhibit A - Collateral

	Faris Dec. Exs.	Document	Obligors	Property Pledged
		Lapse Date: May 30, 2023	RANCH, INC. PATRICK KNUDT ANDERSEN SHARON JEAN ANDERSEN PATRICK ANDERSEN AND SHARON J. ANDERSEN FAMILY TRUST, MICHAEL JENS ANDERSEN KRISTA MARIE ANDERSEN MICHAEL ANDERSEN AND KRISTA ANDERSEN FAMILY TRUST	

Exhibit A - Collateral

BANK OF AMERICA

	Faris Dec. Ex.	Document	Borrowers	Property Pledged
21	4	CA SOS UCC Filing # U210071015109 dated July 30, 2021 Lapse date July 30, 2026	ANDERSEN & SONS SHELLING, INC.	All person property and assets of the Debtor, whether now owned or hereafter acquired and wherever located.
22	9	Deed of Trust Assignment of Rents, Security Agreement and Fixture Filing dated July 1, 2024 recorded Tehama County July 2, 2024	ANDERSEN & SONS RANCH INC. A & M FARMING, LLC	<u>Andersen & Sons Ranch, Inc. Property</u> Parcel 1 : APN# 079-150-019-000 Parcel 2 : APN# 079-150-021-000; 079-160-006-000 Parcel 3: APN# 079-270-013-000; 079-270-020-000; 079-270-021-000; 079-270-022-000 Parcel 4: APN# 043-150-002-000; 043-150-039-000; 043-150-040-000 Parcel 5: APN# 091-330-052-000 <u>A & M Farming, LLC Property</u> Parcel 1: Lot 1 in block 157 of Maywood Colony No. 20; Lot 2 in block 157 of Maywood Colony No. 20 Parcel 2: Lot 3 and the east 66 feet of lot 4 in block 157 of Maywood Colony No. 20 Parcel 3: That portion of lot 6 and the west half of the west half of lot 7, and that portion of lot 2, lying west of the northerly continuation of the east line of the west half of the west half of lot 7, all in block 155 of Maywood Colony No. 20

Exhibit A - Collateral

				<p>Parcel 4 : All that portion of lots 2 and 7, block 155 of Maywood Colony No. 20</p> <p>Parcel 5: All that portion of lot 7 and lot 8, block 155 of Maywood Colony No. 20</p> <p>Parcel 6: All that portion of lot 7 and lot 8, block 155 of Maywood Colony No. 20</p> <p>Parcel 8 : A portion of Lots 3 and 4 of Block 155 of Maywood Colony No. 20</p> <p>Parcel 9: APN# 037-260-023-000; 037-260-011-000</p> <p>Parcel 10: APN# 037-100-004-000; 037-100-006-000</p> <p>Parcel 18: APN# 045-310-006-000</p> <p>Parcel 19: APN# 045-070-001-000</p> <p>Parcel 20: APN# 047-010-002-000</p>
23	27	<p>Deposit Account Control Agreement (Account-Without Activation) for account number 1416217396 dated as of August 6, 2021 among Andersen & Sons Shelling, Inc., Bank of America, N.A., as Lender and Bank of America, N.A., as Bank</p>	<p>Andersen & Sons Shelling, Inc.</p>	<p>Bank of America, N.A. Deposit Account Number 1416217396</p>
24	28	<p>Security Interest in Intellectual Property for Trademark Registration #6397051 ("Glenda's Farmhouse") dated as of July 30, 2021 from Andersen & Sons Shelling, Inc. to Bank of America, N.A. recorded with the USPTO Trademark Division on July 30, 2021 at Reel 7371/ Frame: 0627</p>	<p>Andersen & Sons Shelling, Inc.</p>	<p>Trademark Registration #6397051 ("Glenda's Farmhouse")</p>

EXHIBIT “B”

1 DAVID P. STAPLETON
2 515 S. Flower Street, 18th Floor
3 Los Angeles, CA 90071
4 Tel: 213 235-0600
5 Email: david@stapletoninc.com

6
7
8 COURT APPOINTED RECEIVER

ELECTRONICALLY
FILED
SUPERIOR COURT OF CALIFORNIA
8/12/2024 1:18 PM
County of Tehama
Kevin Harrigan, Clerk of the Court
Jessica Torres Quintero
By _____, Deputy
FILED

9
10 **IN THE SUPERIOR COURT OF THE STATE OF CALIFORNIA**
11 **COUNTY OF TEHAMA**

12 GOLDEN STATE FARM CREDIT, ACA, a
13 federal Farm Credit System institution;
14 GOLDEN STATE FARM CREDIT, PCA, a
15 federal Farm Credit System institution; and
16 GOLDEN STATE FARM CREDIT, FLCA, a
17 federal Farm Credit System institution,

18 Plaintiffs,

19 v.

20 ANDERSON & SONS SHELLING, INC., a
21 California corporation, et al.,

22 Defendants.

CASE NO. 24-CI-000197

OATH OF RECEIVER

[NO HEARING REQUIRED]

23 I, David P. Stapleton, the court-appointed Receiver in the above-entitled action, do solemnly
24 swear that I will faithfully perform the duties of Receiver herein and observe all the instructions of
25 the above-entitled Court.

26 Pursuant to California Rule of Court 3.1179(b), I have not entered into any contract,
27 agreement, arrangement or understanding with the party nominating me as receiver or
28 recommending to the court my appointment as receiver concerning: (1) my role as receiver with
respect to the property of the receivership following a trustee's sale or termination of the
receivership without specific court permission; (2) how I will administer the receivership or how
much I will charge for services or pay for services to appropriate or approved third parties hired
to provide services; (3) who I will hire, or seek approval to hire, to perform necessary services; or

OATH OF RECEIVER

1 (4) what capital expenditures will be made on the receivership property.

2 DATED:

3 

4 _____
5 David P. Stapleton
6 Receiver

7

8

9

10

11

12

13

14

15

16

17

18

19

20

21

22

23

24

25

26

27

28

Endorsed
FILED
SUPERIOR COURT OF CALIFORNIA

AUG 14 2024

COUNTY OF TEHAMA
KEVIN HARRIGAN, CLERK OF THE COURT
BY Trisha K. Williams DEPUTY

1 DAVID P. STAPLETON
2 515 S. Flower Street, 18th Floor
3 Los Angeles, CA 90071
4 Tel: 213 235-0600
5 Email: david@stapletoninc.com

COURT APPOINTED RECEIVER

8 **IN THE SUPERIOR COURT OF THE STATE OF CALIFORNIA**

9 **COUNTY OF TEHAMA**

10 GOLDEN STATE FARM CREDIT, ACA, a
11 federal Farm Credit System institution;
12 GOLDEN STATE FARM CREDIT, PCA, a
13 federal Farm Credit System institution; and
14 GOLDEN STATE FARM CREDIT, FLCA, a
15 federal Farm Credit System institution,

16 Plaintiffs,

17 v.

18 ANDERSON & SONS SHELLING, INC., a
19 California corporation, et al.,

20 Defendants.

CASE NO. 24-CI-000197

RECEIVER'S BOND

[NO HEARING REQUIRED]

21
22
23
24
25
26
27
28
RECEIVER'S BOND

IN THE SUPERIOR COURT
COUNTY OF TEHAMA
STATE OF CALIFORNIA

GOLDEN STATE FARM CREDIT, ACA,
GOLDEN STATE FARM CREDIT, PCA and
GOLDEN STATE FARM CREDIT, FLCA

VS

ANDERSEN & SONS SHELLING
INC., ANDERSEN AND SONS
RANCH INC., et al.

PLAINTIFF(S)

DEFENDANT(S)

BOND OF RECEIVER
C.C.P. SECTION 567
CASE NO.: 24CI000197

KNOW ALL MEN BY THESE PRESENTS:

THAT WE, David Stapleton as Principal, and SureTec Insurance Company, a corporation duly organized and existing under the laws of the State of Texas and duly authorized to execute bonds and undertakings as sole surety, as Surety, are held and firmly bound unto the State of California, in the sum of Five Thousand Dollars (\$ 5,000.00) Dollars, lawful money of the United States, for the payment of which well and truly to be made, we bind ourselves, our heirs, executors, administrators, and successors and assigns, jointly and severally, firmly by these presents.

THE CONDITION OF THE ABOVE OBLIGATION IS SUCH THAT:

WHEREAS, By an order of the Superior Court of the County of TEHAMA on the 8th of August, 2024 in the above entitled action, the above bounden David Stapleton was appointed Receiver therein and was directed, before entering upon the discharge of his duties as such Receiver, to execute a bond according to law in said sum above named.

NOW THEREFORE, if the said David Stapleton shall faithfully discharge the duties of Receiver in the action and obey the orders of the court therein, then this obligation shall be void; otherwise to remain in full force and effect.

DATED THIS 12th day of August, 2024.

SureTec Insurance Company

By: _____

Todd Cady ATTORNEY-IN-FACT

David Stapleton

By: _____

PRINCIPAL ADDRESS FOR SERVICE:

515 Flower St., 18th Floor
Los Angeles, CA 90071

SURETY ADDRESS FOR SERVICE:

2103 CityWest Boulevard, Suite 1300
Houston, TX 77042

BOND NO.: 5335202

PREMIUM: 100.00



CALIFORNIA CERTIFICATE OF ACKNOWLEDGMENT

A notary public or other officer completing this certificate verifies only the identity of the individual who signed the document to which this certificate is attached, and not the truthfulness, accuracy, or validity of that document.

State of California)

County of San Diego)

On 8/12/24 before me, Justin Ryan Olsen - Notary Public
(here insert name and title of the officer)

personally appeared Todd Cady

who proved to me on the basis of satisfactory evidence to be the person(s) whose name(s) is/are subscribed to the within instrument and acknowledged to me that he/she/they executed the same in his/her/their authorized capacity(ies), and that by his/her/their signature(s) on the instrument the person(s), or the entity upon behalf of which the person(s) acted, executed the instrument.

I certify under PENALTY OF PERJURY under the laws of the State of California that the foregoing paragraph is true and correct.

WITNESS my hand and official seal.



Signature [Handwritten Signature]

(Seal)

Optional Information

Although the information in this section is not required by law, it could prevent fraudulent removal and reattachment of this acknowledgment to an unauthorized document and may prove useful to persons relying on the attached document.

Description of Attached Document

The preceding Certificate of Acknowledgment is attached to a document titled/for the purpose of _____

containing _____ pages, and dated _____

The signer(s) capacity or authority is/are as:

- Individual(s)
- Attorney-in-Fact
- Corporate Officer(s) _____
Title(s)

- Guardian/Conservator
- Partner - Limited/General
- Trustee(s)
- Other: _____

representing: _____
Name(s) of Person(s) or Entity(ies) Signer is Representing

Additional Information	
Method of Signer Identification	
Proved to me on the basis of satisfactory evidence:	
<input type="radio"/> form(s) of identification <input type="radio"/> credible witness(es)	
Notarial event is detailed in notary journal on:	
Page # _____	Entry # _____
Notary contact: _____	
Other	
<input type="checkbox"/> Additional Signer(s) <input type="checkbox"/> Signer(s) Thumbprint(s)	
<input type="checkbox"/> _____	

SureTec Insurance Company

LIMITED POWER OF ATTORNEY

Know All Men by These Presents, That SURETEC INSURANCE COMPANY (the "Company"), a corporation duly organized and existing under the laws of the State of Texas, and having its principal office in Houston, Harris County, Texas, does by these presents make, constitute and appoint

Todd Cady

its true and lawful Attorney-in-fact, with full power and authority hereby conferred in its name, place and stead, to execute, acknowledge and deliver any and all bonds, recognizances, undertakings or other instruments or contracts of suretyship to include waivers to the conditions of contracts and consents of surety for:

Principal: David Stapleton

Obligee: SUPERIOR COURT OF THE STATE OF CALIFORNIA IN AND FOR THE COUNTY OF TEHAMA

Amount: \$ 5,000.00

and to bind the Company thereby as fully and to the same extent as if such bond were signed by the President, sealed with the corporate seal of the Company and duly attested by its Secretary, hereby ratifying and confirming all that the said Attorney-in-Fact may do in the premises. Said appointment is made under and by authority of the following resolutions of the Board of Directors of the SureTec Insurance Company:

Be it Resolved, that the President, any Vice-President, any Assistant Vice-President, any Secretary or any Assistant Secretary shall be and is hereby vested with full power and authority to appoint any one or more suitable persons as Attorney(s)-in-Fact to represent and act for and on behalf of the Company subject to the following provisions:

Attorney-in-Fact may be given full power and authority for and in the name of and of behalf of the Company, to execute, acknowledge and deliver, any and all bonds, recognizances, contracts, agreements or indemnity and other conditional or obligatory undertakings and any and all notices and documents canceling or terminating the Company's liability thereunder, and any such instruments so executed by any such Attorney-in-Fact shall be binding upon the Company as if signed by the President and sealed and effected by the Corporate Secretary.

Be it Resolved, that the signature of any authorized officer and seal of the Company heretofore or hereafter affixed to any power of attorney or any certificate relating thereto by facsimile, and any power of attorney or certificate bearing facsimile signature or facsimile seal shall be valid and binding upon the Company with respect to any bond or undertaking to which it is attached. (Adopted at a meeting held on 20th of April, 1999.)

In Witness Whereof, SURETEC INSURANCE COMPANY has caused these presents to be signed by its President, and its corporate seal to be hereto affixed this 3rd day of February, A.D. 2023.

SURETEC INSURANCE COMPANY

By: *Michael C. Keimig*
Michael C. Keimig, President



State of Texas ss:
County of Harris

On this 3rd day of February, A.D. 2023 before me personally came Michael C. Keimig, to me known, who, being by me duly sworn, did depose and say, that he resides in Houston, Texas, that he is President of SURETEC INSURANCE COMPANY, the company described in and which executed the above instrument; that he knows the seal of said Company; that the seal affixed to said instrument is such corporate seal; that it was so affixed by order of the Board of Directors of said Company; and that he signed his name thereto by like order.



Tanya Sneed
Tanya Sneed, Notary Public
My commission expires March 30, 2027

I, M. Brent Beaty, Assistant Secretary of SURETEC INSURANCE COMPANY, do hereby certify that the above and foregoing is a true and correct copy of a Power of Attorney, executed by said Company, which is still in full force and effect; and furthermore, the resolutions of the Board of Directors, set out in the Power of Attorney are in full force and effect.

Given under my hand and the seal of said Company at Houston, Texas this 12th day of August, 2024, A.D.

M. Brent Beaty
M. Brent Beaty, Assistant Secretary

Any instrument issued in excess of the penalty stated above is totally void and without any validity.
For verification of the authority of this power you may call (713) 812-0800 any business day between 8:30 am and 5:00 pm CST.

EXHIBIT “C”



This is an old photo (left) provided by the company and is intended to be representative of the facility layout but does not represent all assets as of the date of the receiver's appointment.



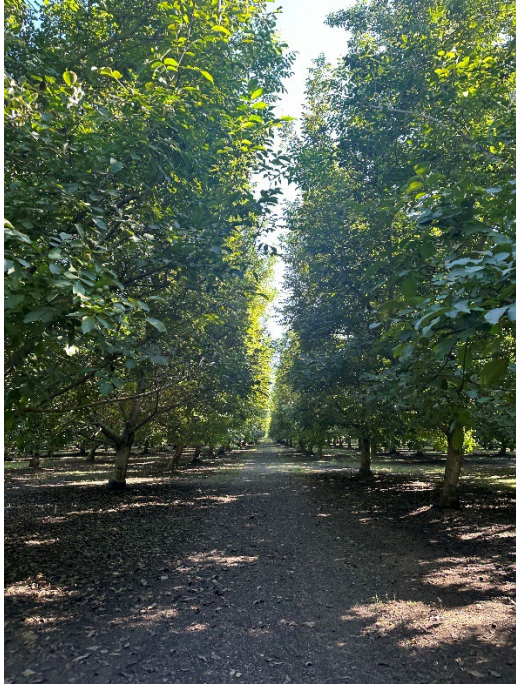

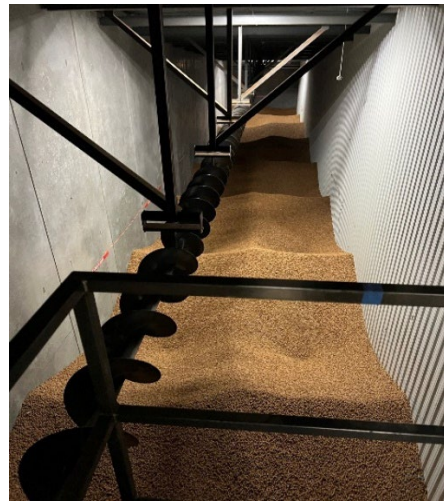

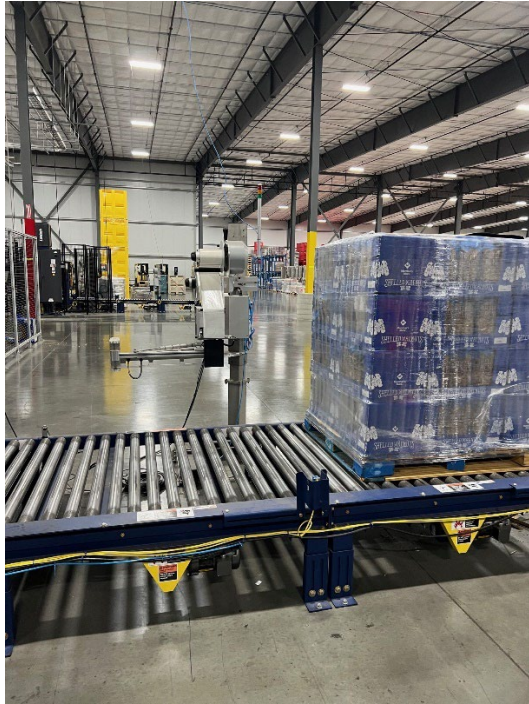
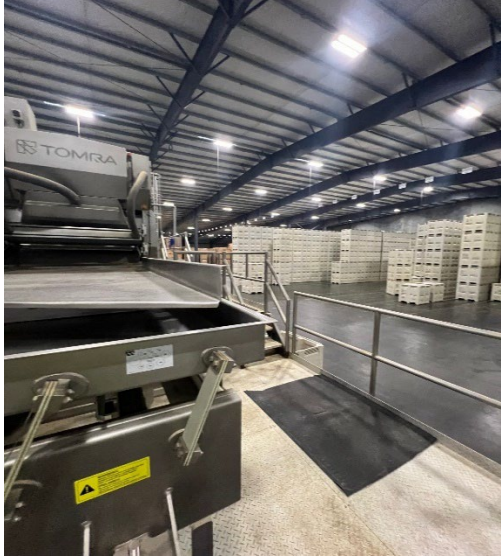



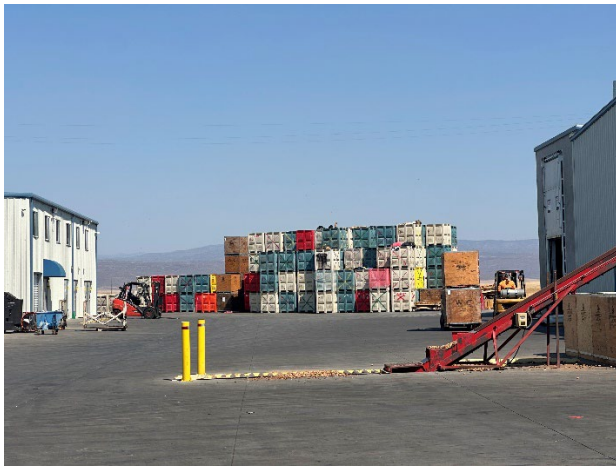



EXHIBIT “D”

<u>Part Description</u>	<u>Condition</u>	<u>Qty(UOM)</u>	<u>UOM</u>
WAL C Krn P HP U.S. #1 12pk SG SHBX	Finished - Retail	32	case
WAL C Krn P HP U.S. #1 12pk SG SHBX	Finished - Retail	13	case
WAL C Krn P HP U.S. #1 12pk SG SHBX	Finished - Retail	90	case
WAL C Krn P HP U.S. #1 12pk SG SHBX	Finished - Retail	135	case
WAL C Krn P HP U.S. #1 12pk SG SHBX	Finished - Retail	1800	case
WAL C Krn P HP U.S. #1 12pk SG SHBX	Finished - Retail	2558	case
WAL C Krn HP U.S. #1 8pk SG SHBX	Finished - Retail	45	case
WAL C Krn P MP U.S. #1 16pk SG SHBX	Finished - Retail	55	case
WAL C Krn P MP U.S. #1 16pk SG SHBX	Finished - Retail	32	case
WAL C Krn P MP U.S. #1 16pk SG SHBX	Finished - Retail	25	case
WAL C Krn P MP U.S. #1 16pk SG SHBX	Finished - Retail	815	case
WAL C Krn P MP U.S. #1 16pk SG SHBX	Finished - Retail	180	case
WAL C Krn P MP U.S. #1 16pk SG SHBX	Finished - Retail	480	case
ALM C Car DRNS P 27/30 U.S. #1 14oz SG	Finished - Retail	1	bag
ALM C Car DRSDRNS P 27/30 U.S. #1 14 SG SHBX	Finished - Retail	45	case
ALM C Car DRSDRNS P 27/30 U.S. #1 14 SG SHBX	Finished - Retail	810	case
ALM C Car DRSDRNS P 27/30 U.S. #1 14 SG SHBX	Finished - Retail	701	case
ALM C Car DRSDRNS P 27/30 U.S. #1 14 SG SHBX	Finished - Retail	45	case
ALM C DR Btr P 12pk SN DT	Finished - Retail	165	case
ALM C DR Btr P 12pk SN DT	Finished - Retail	489	case
ALM C DR Btr P 12pk SN DT	Finished - Retail	6383	case
ALM C NP Krn P 27/30 U.S. #1 14pk SG SHBX	Finished - Retail	42	case
ALM C Krn ORS P 30/32 12pk MM DT	Finished - Retail	62	case
ALM C Blc P Flour 12pk BC SHBX	Finished - Retail	360	case
ALM C Blc P Flour 12pk BC SHBX	Finished - Retail	1787	case
ALM C Blc P Flour 12pk BC SHBX	Finished - Retail	72	case
ALM C Blc P Flour 12pk BC SHBX	Finished - Retail	13	case
ALM C Blc P Flour 12pk BC SHBX	Finished - Retail	95	case
ALM C Blc P Flour 12pk BC SHBX	Finished - Retail	2330	case
ALM C Blc P Flour 12pk BC SHBX	Finished - Retail	1246	case
ALM O DRNS Btr P 12pk KS DT	Finished - Retail	20.25	case
ALM O DRNS Btr P 12pk KS DT	Finished - Retail	7	case
ALM C DR Btr P 12pk KS DT	Finished - Retail	87	case
ALM C DR Btr P 12pk KS DT	Finished - Retail	60	case
ALM C DR Btr P 12pk KS DT	Finished - Retail	14	case
ALM C DR Btr P 12pk KS DT	Finished - Retail	334	case
ALM C DR Btr P 12pk KS DT	Finished - Retail	1417	case
ALM C DR Btr P 12pk KS DT	Finished - Retail	56	case
ALM C Ntl P EFF 6pk ON FC	Finished - Retail	2189	case
ALM C CAL KRN P USDA 12pk RLG	Finished - Retail	184	case
ALM C CAL KRN P USDA 12pk RLG	Finished - Retail	44	case
ALM C CAR DRSDRLS P Br 27/30 14pk SG BX	Finished - Retail	13	case
ALM C NP Krn P 27/30 U.S. #1 16pk SG SHBX	Finished - Retail	45	case
ALM C NP Krn P 27/30 U.S. #1 16pk SG SHBX	Finished - Retail	236	case
ALM C Cal ORS P 27/30 U.S. #1 14 oz SG	Finished - Retail	1	ea
ALM C Cal DRLS P 27/30 U.S. #1 14 oz SG	Finished - Retail	184	ea
ALM C Cal DRLS P 27/30 U.S. #1 14 oz SG	Finished - Retail	28625	ea
RMN C APP Krn P U.S. #1 8oz SN	Finished - Retail	2657	bag
RMN C APP Krn P U.S. #1 8oz SN	Finished - Retail	1488	bag
RMN C APP Krn P U.S. #1 8oz SN	Finished - Retail	2044	bag
RMN C APP Krn P U.S. #1 8oz SN	Finished - Retail	2500	bag
RMN C APP Krn P U.S. #1 8oz SN	Finished - Retail	3040	bag
RMN C APP Krn P U.S. #1 8oz SN	Finished - Retail	974	bag
RMN C APP Krn P U.S. #1 8oz SN	Finished - Retail	1600	bag
RMN C APP Krn P U.S. #1 8oz SN	Finished - Retail		bag
RMN C APP Krn P U.S. #1 8oz SN	Finished - Retail	892	bag
RMN C APP Krn P U.S. #1 8oz SN	Finished - Retail	1102	bag
RMN C CWM Krn P U.S. #1 8 oz SN	Finished - Retail	2342	bag
RMN C CWM Krn P U.S. #1 8 oz SN	Finished - Retail	2342	bag
RMN C CWM Krn P U.S. #1 8 oz SN	Finished - Retail	8878	bag
RMN C CWM Krn P U.S. #1 8 oz SN	Finished - Retail	312	bag

Part Description	Condition	Qty(UOM)	UOM
RMN C CWM Krn P U.S. #1 8 oz SN	Finished - Retail	704	bag
RMN C CWM Krn P U.S. #1 8 oz SN	Finished - Retail	6076	bag
RMN C CWM Krn P U.S. #1 8 oz SN	Finished - Retail	8898	bag
RMN C CWM Krn P U.S. #1 8 oz SN	Finished - Retail	536	bag
RMN C CWM Krn P U.S. #1 8 oz SN	Finished - Retail	2004	bag
RMN C CWM Krn P U.S. #1 8 oz SN	Finished - Retail	3610	bag
RMN C CWM Krn P U.S. #1 8 oz SN	Finished - Retail	10334	bag
RMN C CWM Krn P U.S. #1 8 oz SN	Finished - Retail	9418	bag
RMN C CWM Krn P U.S. #1 8 oz SN	Finished - Retail	8976	bag
RMN C Krn P U.S. #1 12pk SN SHBX	Finished - Retail	384	case
RMN C Krn P U.S. #1 12pk SN SHBX	Finished - Retail		case
RMN C Krn P U.S. #1 12pk SN SHBX	Finished - Retail		case
RMN C Krn P U.S. #1 12pk SN SHBX	Finished - Retail	1152	case
RMN C Krn P U.S. #1 12pk SN SHBX	Finished - Retail		case
RMN C Krn P U.S. #1 12pk SN SHBX	Finished - Retail		case
RMN C Krn P U.S. #1 12pk SN SHBX	Finished - Retail		case
RMN C Krn P U.S. #1 12pk SN SHBX	Finished - Retail		case
RMN C Krn P U.S. #1 12pk SN SHBX	Finished - Retail	40	case
RMN C Krn P U.S. #1 12pk SN SHBX	Finished - Retail		case
RMN C Krn P U.S. #1 12pk SN SHBX	Finished - Retail	192	case
RMN C Krn P U.S. #1 12pk SN SHBX	Finished - Retail		case
RMN C Krn P U.S. #1 12pk SN SHBX	Finished - Retail		case
RMN C Krn P U.S. #1 12pk SN SHBX	Finished - Retail		case
MN C ORS Krn P U.S. #1 100ct HD	Finished - Retail	30	case
Part Description	Item Description 2	OH QTY	Inventory UoM
ORGANIC BUTTER STOCK S2	ORGANIC BUTTER	200744	lb
ALM O NONP SUPREME 27/30 NONPAST GEN TOTE S2	Organic Almonds	102132	lb
ALM C NONP Whole NONPAST GEN TOTE	Conventional Almonds	52670	lb
ALM C NONP Whole NONPAST GEN TOTE	Conventional Almonds	51860	lb
CONV BUTTER STOCK S2	CONV BUTTER	63192	lb
ALM C NONP Whole NONPAST GEN TOTE	Conventional Almonds	40332	lb
CONV BUTTER STOCK S3	CONV BUTTER	48300	lb
ALM C NONP Whole NONPAST GEN TOTE	Conventional Almonds	32506	lb
CONV BUTTER STOCK S2	CONV BUTTER	42000	lb
ALM O NONP SUPREME 27/30 NONPAST GEN TOTE S1	Organic Almonds	24646	lb
CONV BUTTER STOCK S3	CONV BUTTER	45541	lb
CONV BUTTER STOCK S3	CONV BUTTER	44100	lb
ALM C NONP Whole NONPAST GEN TOTE	Conventional Almonds	30833	lb
CONV BUTTER STOCK S3	CONV BUTTER	43378	lb
ALM C CAL SSR 32/34 NONPAST GEN TOTE S4	Conventional Almonds	44000	lb
ALM C NONP Whole NONPAST GEN TOTE	Conventional Almonds	29054	lb
ALM C NONP Whole NONPAST GEN TOTE	Conventional Almonds	27270	lb
ALM C CAL Whole NONPAST GEN TOTE	Conventional Almonds	30426	lb
CONV BUTTER STOCK S2	CONV BUTTER	30133	lb
ALM C CAL Whole NONPAST GEN TOTE	Conventional Almonds	29723	lb
ALM C NONP Whole NONPAST GEN TOTE	Conventional Almonds	22291	lb
ALM C NONP Whole NONPAST GEN TOTE	Conventional Almonds	21568	lb
ALM C NONP Whole NONPAST GEN TOTE	Conventional Almonds	20619	lb
ALM C NONP Whole NONPAST GEN TOTE S5	Conventional Almonds	20174	lb
CONV BUTTER STOCK S3	CONV BUTTER	25200	lb
ALM C CAL SSR 32/34 NONPAST GEN TOTE S1	Conventional Almonds	23861	lb
ALM C NONP Whole NONPAST GEN TOTE	Conventional Almonds	17420	lb
ALM C CAL SUPREME 27/30 NONPAST GEN TOTE S4	Conventional Almonds	25200	lb
ORGANIC BUTTER STOCK S2	ORGANIC BUTTER	11482	lb
ALM C NONP Whole NONPAST GEN TOTE	Conventional Almonds	15824	lb
ALM C CAL SSR 32/34 NONPAST GEN TOTE S1	Conventional Almonds	21000	lb
ALM C NONP Whole NONPAST GEN TOTE	Conventional Almonds	15157	lb
ALM O NONP SUPREME 27/30 NONPAST GEN TOTE S1	Organic Almonds	11311	lb
ALM C NONP Whole NONPAST GEN TOTE S5	Conventional Almonds	14634	lb
CONV BUTTER STOCK S2	CONV BUTTER	16800	lb
ALM C CAL Whole NONPAST GEN TOTE	Conventional Almonds	17027	lb

<u>Part Description</u>	<u>Condition</u>	<u>Qty(UOM)</u>	<u>UOM</u>
ALM C NONP Whole NONPAST GEN TOTE	Conventional Almonds	13051	lb
ALM O CAL Whole NONPAST GEN TOTE	Organic Almonds	9732	lb
Nonp Inshell Rework	Nonp Inshell	14457	lb
ALM C NONP Whole NONPAST GEN TOTE	Conventional Almonds	12288	lb
Organic Blanched Rework	Organic Blanched	12744	lb
ALM C NONP Whole NONPAST GEN TOTE S5	Conventional Almonds	12246	lb
ALM C NONP Whole NONPAST GEN TOTE	Conventional Almonds	12213	lb
ALM O CAL Whole NONPAST GEN TOTE	Organic Almonds	9051	lb
ALM C NONP Whole NONPAST GEN TOTE	Conventional Almonds	11240	lb
ALM C NONP Whole NONPAST GEN TOTE S5	Conventional Almonds	10406	lb
Nonp Inshell Rework	Nonp Inshell	12004	lb
CONV BUTTER STOCK S3	CONV BUTTER	14700	lb
ALM O CAL Whole NONPAST GEN TOTE	Organic Almonds	7846	lb
ALM C NONP Whole NONPAST GEN TOTE	Conventional Almonds	10024	lb
CONV BUTTER STOCK S2	CONV BUTTER	11934	lb
ALM C NONP Whole NONPAST GEN TOTE	Conventional Almonds	9651	lb
ALM C CAL Whole NONPAST GEN TOTE	Conventional Almonds	12469	lb
ALM C NONP Whole NONPAST GEN TOTE	Conventional Almonds	9426	lb
ALM O CAL Whole NONPAST GEN TOTE	Organic Almonds	6962	lb
Nonp Inshell Rework	Nonp Inshell	10461	lb
Mixed Inshell Rework	Mixed Inshell	12234	lb
ALM C CAL Whole NONPAST GEN TOTE	Conventional Almonds	11261	lb
ALM C NONP SUPREME 27/30 NONPAST GEN TOTE S4	Conventional Almonds	9983	lb
ALM C NONP Whole NONPAST GEN TOTE	Conventional Almonds	8550	lb
ALM C NONP Whole NONPAST GEN TOTE	Conventional Almonds	8535	lb
ALM C NONP Whole NONPAST GEN TOTE S5	Conventional Almonds	8296	lb
CONV BUTTER STOCK S3	CONV BUTTER	11787	lb
Nonp Inshell Rework	Nonp Inshell	9476	lb
ALM C CAL Whole NONPAST GEN TOTE	Conventional Almonds	10676	lb
Nonp Inshell Rework	Nonp Inshell	9365	lb
ALM C NONP Whole NONPAST GEN TOTE S5	Conventional Almonds	7976	lb
ALM C CAL Whole NONPAST GEN TOTE	Conventional Almonds	10366	lb
ALM C CAL Whole NONPAST GEN TOTE	Conventional Almonds	10228	lb
ALM C CAL Whole NONPAST GEN TOTE	Conventional Almonds	10113	lb
ALM C CAL SSR 32/34 NONPAST GEN TOTE S1	Conventional Almonds	10500	lb
ALM C NONP SUPREME 27/30 NONPAST GEN TOTE S3	Conventional Almonds	8400	lb
ALM C NONP Whole NONPAST GEN TOTE	Conventional Almonds	7545	lb
Nonp Inshell Rework	Nonp Inshell	8656	lb
ALM C NONP Whole NONPAST GEN TOTE S5	Conventional Almonds	7342	lb
ALM C NONP EXTRA #1 25/27 NONPAST GEN TOTE S2	Conventional Almonds	7606	lb
ALM C CAL Whole NONPAST GEN TOTE	Conventional Almonds	9392	lb
ALM C CAL Whole NONPAST GEN TOTE	Conventional Almonds	9329	lb
Nonp Inshell Rework	Nonp Inshell	8266	lb
Nonp Inshell Rework	Nonp Inshell	8199	lb
ALM C CAL Whole NONPAST GEN TOTE	Conventional Almonds	9153	lb
ALM O CAL Whole NONPAST GEN TOTE	Organic Almonds	5392	lb
CONV BUTTER STOCK S2	CONV BUTTER	8400	lb
ALM C CAL Whole NONPAST GEN TOTE	Conventional Almonds	8945	lb
Nonp Inshell Rework	Nonp Inshell	7897	lb
ALM O CAL Whole NONPAST GEN TOTE	Organic Almonds	5193	lb
ORGANIC BUTTER STOCK S2	ORGANIC BUTTER	5183	lb
Nonp Inshell Rework	Nonp Inshell	7791	lb
ALM C NONP Whole NONPAST GEN TOTE	Conventional Almonds	6730	lb
Nonp Inshell Rework	Nonp Inshell	7736	lb
CONV BUTTER STOCK S2	CONV BUTTER	8149	lb
Mixed Inshell Rework	Mixed Inshell	9182	lb
ALM C CAL Whole NONPAST GEN TOTE	Conventional Almonds	8672	lb
ALM C NONP Whole NONPAST GEN TOTE	Conventional Almonds	6612	lb
ALM C CAL Whole NONPAST GEN TOTE	Conventional Almonds	8530	lb
ORGANIC BUTTER STOCK S2	ORGANIC BUTTER	5025	lb
Mixed Inshell Rework	Mixed Inshell	9008	lb

<u>Part Description</u>	<u>Condition</u>	<u>Qty(UOM)</u>	<u>UOM</u>
ALM O CAL Whole NONPAST GEN TOTE	Organic Almonds	4989	lb
ALM O NONP SUPREME 27/30 NONPAST GEN TOTE S1	Organic Almonds	4969	lb
ALM C NONP Whole NONPAST GEN TOTE	Conventional Almonds	6467	lb
ALM O CAL Whole NONPAST GEN TOTE	Organic Almonds	4938	lb
ALM C NONP Whole NONPAST GEN TOTE S5	Conventional Almonds	6243	lb
CONV BUTTER STOCK S4	CONV BUTTER	9441	lb
ALM C NONP Whole NONPAST GEN TOTE S5	Conventional Almonds	6187	lb
ALM C CAL SSR 32/34 NONPAST GEN TOTE S1	Conventional Almonds	8400	lb
ALM O CAL Whole NONPAST GEN TOTE	Organic Almonds	4682	lb
Mixed Inshell Rework	Mixed Inshell	8250	lb
ALM C NONP Whole NONPAST GEN TOTE	Conventional Almonds	5915	lb
ALM C NONP Whole NONPAST GEN TOTE S5	Conventional Almonds	5711	lb
ALM O CAL Whole NONPAST GEN TOTE	Organic Almonds	4381	lb
ALM C CAL Whole NONPAST GEN TOTE	Conventional Almonds	7289	lb
Nonp Inshell Rework	Nonp Inshell	6439	lb
ALM C CAL Whole NONPAST GEN TOTE	Conventional Almonds	7245	lb
Nonp Inshell Rework	Nonp Inshell	6389	lb
ALM C NONP Whole NONPAST GEN TOTE S5	Conventional Almonds	5503	lb
ALM O CAL Whole NONPAST GEN TOTE	Organic Almonds	4219	lb
Nonp Inshell Rework	Nonp Inshell	6316	lb
ALM C CAL Whole NONPAST GEN TOTE	Conventional Almonds	7108	lb
ALM C CAL Whole NONPAST GEN TOTE	Conventional Almonds	7108	lb
Nonp Inshell Rework	Nonp Inshell	6288	lb
Nonp Inshell Rework	Nonp Inshell	6246	lb
CONV BUTTER STOCK S3	CONV BUTTER	7684	lb
Mixed Inshell Rework	Mixed Inshell	7361	lb
CONV BUTTER STOCK S2	CONV BUTTER	6498	lb
Nonp Inshell Rework	Nonp Inshell	6053	lb
ALM C NONP Whole NONPAST GEN TOTE	Conventional Almonds	5098	lb
ALM O CAL SSR 32/34 NONPAST GEN TOTE S2	Organic Almonds	4200	lb
ALM C NONP Whole NONPAST GEN TOTE	Conventional Almonds	5056	lb
ALM O NONP SUPREME 27/30 NONPAST GEN TOTE S4	Organic Almonds	4127	lb
ALM C NONP Whole NONPAST GEN TOTE S5	Conventional Almonds	4958	lb
ALM O NONP SUPREME 27/30 NONPAST GEN TOTE S1	Organic Almonds	3802	lb
ALM C CAL Whole NONPAST GEN TOTE	Conventional Almonds	6428	lb
ALM C CAL Whole NONPAST GEN TOTE	Conventional Almonds	6420	lb
ALM C CAL Whole NONPAST GEN TOTE	Conventional Almonds	6408	lb
Mixed Inshell Rework	Mixed Inshell	6775	lb
ALM C NONP Whole NONPAST GEN TOTE S5	Conventional Almonds	4876	lb
ALM C NONP Whole NONPAST GEN TOTE	Conventional Almonds	4873	lb
CONV BUTTER STOCK S2	CONV BUTTER	6205	lb
ALM C NONP Whole NONPAST GEN TOTE	Conventional Almonds	4757	lb
ALM C CAL Whole NONPAST GEN TOTE	Conventional Almonds	6066	lb
CONV BUTTER STOCK S3	CONV BUTTER	6611	lb
ALM C NONP Whole NONPAST GEN TOTE	Conventional Almonds	4627	lb
ALM C CAL SSR 32/34 NONPAST GEN TOTE S1	Conventional Almonds	6300	lb
Nonp Inshell Rework	Nonp Inshell	5339	lb
Nonp Inshell Rework	Nonp Inshell	5300	lb
ALM C NONP Whole NONPAST GEN TOTE S5	Conventional Almonds	4583	lb
Nonp Inshell Rework	Nonp Inshell	5296	lb
ALM C CAL Whole NONPAST GEN TOTE	Conventional Almonds	5924	lb
Nonp Inshell Rework	Nonp Inshell	5241	lb
Nonp Inshell Rework	Nonp Inshell	5183	lb
CONV BUTTER STOCK S3	CONV BUTTER	6300	lb
CONV BUTTER STOCK S3	CONV BUTTER	6300	lb
CONV BUTTER STOCK S3	CONV BUTTER	6300	lb
ALM C NONP Whole NONPAST GEN TOTE S5	Conventional Almonds	4366	lb
Mixed Inshell Rework	Mixed Inshell	5950	lb
Nonp Inshell Rework	Nonp Inshell	4972	lb
ALM C NONP Whole NONPAST GEN TOTE S5	Conventional Almonds	4271	lb
Nonp Inshell Rework	Nonp Inshell	4911	lb

<u>Part Description</u>	<u>Condition</u>	<u>Qty(UOM)</u>	<u>UOM</u>
ALM C NONP EXTRA #1 25/27 NONPAST GEN TOTE S2	Conventional Almonds	4416	lb
ALM C NONP Whole NONPAST GEN TOTE S5	Conventional Almonds	4168	lb
CONV BUTTER STOCK S3	CONV BUTTER	5860	lb
ALM C CAL Whole NONPAST GEN TOTE	Conventional Almonds	5335	lb
Nonp Inshell Rework	Nonp Inshell	4713	lb
ALM C NONP Whole NONPAST GEN TOTE	Conventional Almonds	4073	lb
Almond Floorsweep	Almond Floorsweep	5333	lb
Nonp Inshell Rework	Nonp Inshell	4667	lb
ALM C NONP Whole NONPAST GEN TOTE	Conventional Almonds	4030	lb
Nonp Inshell Rework	Nonp Inshell	4642	lb
ALM C CARMEL SUPREME 20/22 NONPAST GEN TOTE S2	Conventional Almonds	5462	lb
ALM C NONP SUPREME 27/30 NONPAST GEN TOTE S2	Conventional Almonds	4200	lb
Nonp Inshell Rework	Nonp Inshell	4628	lb
Nonp Inshell Rework	Nonp Inshell	4573	lb
ALM C CAL SSR 32/34 NONPAST GEN TOTE S2	Conventional Almonds	5382	lb
Nonp Inshell Rework	Nonp Inshell	4487	lb
Nonp Inshell Rework	Nonp Inshell	4478	lb
ALM C CAL Whole NONPAST GEN TOTE	Conventional Almonds	5037	lb
ORGANIC BUTTER STOCK S2	ORGANIC BUTTER	2958	lb
ALM C NONP SUPREME 27/30 NONPAST GEN TOTE S3	Conventional Almonds	4200	lb
ALM C CAL Whole NONPAST GEN TOTE	Conventional Almonds	4966	lb
ALM C CAL Whole NONPAST GEN TOTE	Conventional Almonds	4956	lb
ALM C CARMEL SUPREME 20/22 NONPAST GEN TOTE S2	Conventional Almonds	5158	lb
ALM C CAL Whole NONPAST GEN TOTE	Conventional Almonds	4912	lb
ALM C NONP Whole NONPAST GEN TOTE	Conventional Almonds	3762	lb
ALM O CAL Whole NONPAST GEN TOTE	Organic Almonds	2883	lb
ALM C CAL Whole NONPAST GEN TOTE	Conventional Almonds	4822	lb
ALM C NONP Whole NONPAST GEN TOTE	Conventional Almonds	3692	lb
ALM C CAL Whole NONPAST GEN TOTE	Conventional Almonds	4795	lb
ALM C CAL Whole NONPAST GEN TOTE	Conventional Almonds	4787	lb
Nonp Inshell Rework	Nonp Inshell	4209	lb
ALM C NONP SUPREME 27/30 NONPAST GEN TOTE S4	Conventional Almonds	4200	lb
ALM O CAL SSR 32/34 NONPAST GEN TOTE S2	Organic Almonds	2990	lb
Nonp Inshell Rework	Nonp Inshell	4143	lb
ALM C NONP Whole NONPAST GEN TOTE	Conventional Almonds	3546	lb
Nonp Inshell Rework	Nonp Inshell	4067	lb
ALM C CAL Whole NONPAST GEN TOTE	Conventional Almonds	4580	lb
Nonp Inshell Rework	Nonp Inshell	4025	lb
ALM O CAL Whole NONPAST GEN TOTE	Organic Almonds	2669	lb
Nonp Inshell Rework	Nonp Inshell	3995	lb
ALM O CAL Whole NONPAST GEN TOTE	Organic Almonds	2646	lb
CONV BUTTER STOCK S2	CONV BUTTER	4200	lb
Nonp Inshell Rework	Nonp Inshell	3948	lb
Nonp Inshell Rework	Nonp Inshell	3933	lb
Nonp Inshell Rework	Nonp Inshell	3915	lb
Nonp Inshell Rework	Nonp Inshell	3901	lb
Nonp Inshell Rework	Nonp Inshell	3873	lb
Nonp Inshell Rework	Nonp Inshell	3865	lb
ALM C CAL Whole NONPAST GEN TOTE	Conventional Almonds	4307	lb
CONV BUTTER STOCK S4	CONV BUTTER	4992	lb
ALM C CAL Whole NONPAST GEN TOTE	Conventional Almonds	4285	lb
ALM O CAL Whole NONPAST GEN TOTE	Organic Almonds	2519	lb
ORGANIC BUTTER STOCK S2	ORGANIC BUTTER	2505	lb
CONV BUTTER STOCK S2	CONV BUTTER	4200	lb
ALM C CAL Whole NONPAST GEN TOTE	Conventional Almonds	4189	lb
Nonp Inshell Rework	Nonp Inshell	3708	lb
ALM C CAL SSR 32/34 NONPAST GEN TOTE S4	Conventional Almonds	4819	lb
ALM C CAL SSR 32/34 NONPAST GEN TOTE S1	Conventional Almonds	4358	lb
Mixed Inshell Rework	Mixed Inshell	4398	lb
ALM C CAL Whole NONPAST GEN TOTE	Conventional Almonds	4123	lb
Nonp Inshell Rework	Nonp Inshell	3638	lb

<u>Part Description</u>	<u>Condition</u>	<u>Qty(UOM)</u>	<u>UOM</u>
ALM C NONP Whole NONPAST GEN TOTE S5	Conventional Almonds	3142	lb
CONV BUTTER STOCK S3	CONV BUTTER	4462	lb
ALM O CAL Whole NONPAST GEN TOTE	Organic Almonds	2375	lb
Nonp Inshell Rework	Nonp Inshell	3575	lb
ALM C CAL SSR 32/34 NONPAST GEN TOTE S1	Conventional Almonds	4200	lb
Nonp Inshell Rework	Nonp Inshell	3532	lb
ALM C CAL Whole NONPAST GEN TOTE	Conventional Almonds	3975	lb
Mixed Inshell Rework	Mixed Inshell	4197	lb
ALM C CAL Whole NONPAST GEN TOTE	Conventional Almonds	3966	lb
ALM C CAL Whole NONPAST GEN TOTE	Conventional Almonds	3961	lb
ALM C NONP Whole NONPAST GEN TOTE	Conventional Almonds	3016	lb
Nonp Inshell Rework	Nonp Inshell	3454	lb
ALM C NONP Whole NONPAST GEN TOTE S5	Conventional Almonds	2965	lb
Nonp Inshell Rework	Nonp Inshell	3424	lb
CONV BUTTER STOCK S3	CONV BUTTER	4200	lb
CONV BUTTER STOCK S3	CONV BUTTER	4200	lb
CONV BUTTER STOCK S3	CONV BUTTER	4200	lb
ALM C CAL Whole NONPAST GEN TOTE	Conventional Almonds	3832	lb
ALM O CAL Whole NONPAST GEN TOTE	Organic Almonds	2254	lb
ORGANIC BUTTER STOCK S4	ORGANIC BUTTER	2427	lb
Nonp Inshell Rework	Nonp Inshell	3389	lb
ALM O NONP SUPREME 27/30 NONPAST GEN TOTE S2	Organic Almonds	2240	lb
CONV BUTTER STOCK S2	CONV BUTTER	3799	lb
ALM C CAL Whole NONPAST GEN TOTE	Conventional Almonds	3786	lb
ALM C NONP Whole NONPAST GEN TOTE S5	Conventional Almonds	2902	lb
ALM C CAL Whole NONPAST GEN TOTE	Conventional Almonds	3780	lb
CONV BUTTER STOCK S4	CONV BUTTER	4360	lb
Nonp Inshell Rework	Nonp Inshell	3327	lb
ALM C CAL Whole NONPAST GEN TOTE	Conventional Almonds	3747	lb
ALM C NONP Whole NONPAST GEN TOTE	Conventional Almonds	2851	lb
Nonp Inshell Rework	Nonp Inshell	3267	lb
ALM C NONP Whole NONPAST GEN TOTE S5	Conventional Almonds	2794	lb
ORGANIC BUTTER STOCK S2	ORGANIC BUTTER	2143	lb
ALM C CAL SSR 32/34 NONPAST GEN TOTE S1	Conventional Almonds	3789	lb
ALM C CAL Whole NONPAST GEN TOTE	Conventional Almonds	3597	lb
ALM C NONP Whole NONPAST GEN TOTE	Conventional Almonds	2751	lb
ALM C CAL SSR 32/34 NONPAST GEN TOTE S1	Conventional Almonds	3735	lb
ALM O NONP SUPREME 27/30 NONPAST GEN TOTE S1	Organic Almonds	2100	lb
ALM C CAL Whole NONPAST GEN TOTE	Conventional Almonds	3540	lb
ALM O NONP SUPREME 27/30 NONPAST GEN TOTE S1	Organic Almonds	2084	lb
ALM O CAL Whole NONPAST GEN TOTE	Organic Almonds	2077	lb
ALM C CAL Whole NONPAST GEN TOTE	Conventional Almonds	3513	lb
ORGANIC BUTTER STOCK S4	ORGANIC BUTTER	2229	lb
Natural Flakes	Natural Flakes	115671	lb
ALM C CAL Whole NONPAST GEN TOTE	Conventional Almonds	3489	lb
ALM C CAL Whole NONPAST GEN TOTE	Conventional Almonds	3475	lb
ALM C NONP Whole NONPAST GEN TOTE	Conventional Almonds	2642	lb
ALM C NONP Whole NONPAST GEN TOTE S5	Conventional Almonds	2636	lb
Nonp Inshell Rework	Nonp Inshell	3031	lb
Organic Blanched Rework	Organic Blanched	2709	lb
ALM C CARMEL SUPREME 20/22 NONPAST GEN TOTE S4	Conventional Almonds	3588	lb
ALM C NONP Whole NONPAST GEN TOTE S5	Conventional Almonds	2587	lb
ALM C NONP Whole NONPAST GEN TOTE S5	Conventional Almonds	2580	lb
Nonp Inshell Rework	Nonp Inshell	2981	lb
ALM C NONP Whole NONPAST GEN TOTE S5	Conventional Almonds	2572	lb
ORGANIC BUTTER STOCK S2	ORGANIC BUTTER	1843	lb
Nonp Inshell Rework	Nonp Inshell	2963	lb
ALM C CAL Whole NONPAST GEN TOTE	Conventional Almonds	3339	lb
ALM C NONP Whole NONPAST GEN TOTE S5	Conventional Almonds	2547	lb
ALM C NONP Whole NONPAST GEN TOTE S5	Conventional Almonds	2545	lb
ALM C NONP EXTRA #1 25/27 NONPAST GEN TOTE S2	Conventional Almonds	2660	lb

<u>Part Description</u>	<u>Condition</u>	<u>Qty(UOM)</u>	<u>UOM</u>
ALM C NONP Whole NONPAST GEN TOTE S5	Conventional Almonds	2522	lb
ALM C CAL Whole NONPAST GEN TOTE	Conventional Almonds	3275	lb
CONV BUTTER STOCK S3	CONV BUTTER	3572	lb
ALM C NONP EXTRA #1 25/27 NONPAST GEN TOTE S2	Conventional Almonds	2630	lb
ALM C CAL Whole NONPAST GEN TOTE	Conventional Almonds	3248	lb
ALM C NONP Whole NONPAST GEN TOTE	Conventional Almonds	2489	lb
ALM O CAL SSR 32/34 NONPAST GEN TOTE S2	Organic Almonds	2058	lb
Nonp Inshell Rework	Nonp Inshell	2874	lb
ALM C NONP Whole NONPAST GEN TOTE	Conventional Almonds	2486	lb
ALM C NONP Whole NONPAST GEN TOTE S5	Conventional Almonds	2483	lb
ALM C NONP Whole NONPAST GEN TOTE S5	Conventional Almonds	2479	lb
ALM O CAL Whole NONPAST GEN TOTE	Organic Almonds	1893	lb
ALM C CAL Whole NONPAST GEN TOTE	Conventional Almonds	3202	lb
ALM C NONP SUPREME 27/30 NONPAST GEN TOTE S3	Conventional Almonds	2674	lb
CONV BUTTER STOCK S3	CONV BUTTER	3466	lb
Nonp Inshell Rework	Nonp Inshell	2807	lb
ALM C NONP Whole NONPAST GEN TOTE	Conventional Almonds	2425	lb
ALM C NONP Whole NONPAST GEN TOTE	Conventional Almonds	2422	lb
ALM C NONP EXTRA #1 25/27 NONPAST GEN TOTE S2	Conventional Almonds	2540	lb
Nonp Inshell Rework	Nonp Inshell	2790	lb
ALM C NONP Whole NONPAST GEN TOTE	Conventional Almonds	2412	lb
ALM C NONP Whole NONPAST GEN TOTE S5	Conventional Almonds	2409	lb
ALM O CAL Whole NONPAST GEN TOTE	Organic Almonds	1845	lb
ALM C NONP Whole NONPAST GEN TOTE S5	Conventional Almonds	2390	lb
ALM C CAL Whole NONPAST GEN TOTE	Conventional Almonds	3113	lb
ALM C NONP Whole NONPAST GEN TOTE S5	Conventional Almonds	2377	lb
ALM C NONP Whole NONPAST GEN TOTE S5	Conventional Almonds	2376	lb
ALM C MISS SUPREME 32/34 NONPAST GEN TOTE S3	Conventional Almonds	2600	lb
Nonp Inshell Rework	Nonp Inshell	2729	lb
Blanched Rework	Blanched Rework	3246	lb
Nonp Inshell Rework	Nonp Inshell	2710	lb
Nonp Inshell Rework	Nonp Inshell	2701	lb
Nonp Inshell Rework	Nonp Inshell	2693	lb
Blanched Rework	Blanched Rework	3208	lb
ALM C CAL Whole NONPAST GEN TOTE	Conventional Almonds	3030	lb
Organic Blanched Rework	Organic Blanched	2415	lb
ALM C NONP Whole NONPAST GEN TOTE S5	Conventional Almonds	2310	lb
Nonp Inshell Rework	Nonp Inshell	2655	lb
Blanched Rework	Blanched Rework	3158	lb
ALM C NONP Whole NONPAST GEN TOTE S5	Conventional Almonds	2277	lb
Nonp Inshell Rework	Nonp Inshell	2632	lb
Nonp Inshell Rework	Nonp Inshell	2619	lb
ALM C NONP Whole NONPAST GEN TOTE	Conventional Almonds	2257	lb
CONV BUTTER STOCK S2	CONV BUTTER	2745	lb
ALM C NONP Whole NONPAST GEN TOTE S5	Conventional Almonds	2250	lb
CONV BUTTER STOCK S3	CONV BUTTER	3198	lb
ALM C NONP EXTRA #1 25/27 NONPAST GEN TOTE S4	Conventional Almonds	2587	lb
Nonp Inshell Rework	Nonp Inshell	2584	lb
ALM C CAL Whole NONPAST GEN TOTE	Conventional Almonds	2912	lb
ALM C CAL Whole NONPAST GEN TOTE	Conventional Almonds	2902	lb
ALM C NONP EXTRA #1 25/27 NONPAST GEN TOTE S4	Conventional Almonds	2574	lb
Organic Blanched Rework	Organic Blanched	2308	lb
ALM C NONP Whole NONPAST GEN TOTE S5	Conventional Almonds	2219	lb
CONV BUTTER STOCK S3	CONV BUTTER	3153	lb
Nonp Inshell Rework	Nonp Inshell	2559	lb
CONV BUTTER STOCK S2	CONV BUTTER	2695	lb
ALM C NONP Whole NONPAST GEN TOTE	Conventional Almonds	2209	lb
ALM C NONP SUPREME 27/30 NONPAST GEN TOTE S3	Conventional Almonds	2419	lb
ALM C NONP Whole NONPAST GEN TOTE S5	Conventional Almonds	2205	lb
ALM C NONP Whole NONPAST GEN TOTE S5	Conventional Almonds	2194	lb
ALM C NONP Whole NONPAST GEN TOTE S5	Conventional Almonds	2182	lb

DRAFT

<u>Part Description</u>	<u>Condition</u>	<u>Qty(UOM)</u>	<u>UOM</u>
ALM C CAL Whole NONPAST GEN TOTE	Conventional Almonds	2843	lb
ALM C NONP Whole NONPAST GEN TOTE S5	Conventional Almonds	2181	lb
Nonp Inshell Rework	Nonp Inshell	2512	lb
Almond Floorsweep	Almond Floorsweep	2801	lb
ALM O CAL Whole NONPAST GEN TOTE	Organic Almonds	1628	lb
Nonp Inshell Rework	Nonp Inshell	2428	lb
ALM C NONP SUPREME 27/30 NONPAST GEN TOTE S2	Conventional Almonds	2200	lb
ALM C NONP SUPREME 27/30 NONPAST GEN TOTE S3	Conventional Almonds	2299	lb
ALM C CAL Whole NONPAST GEN TOTE	Conventional Almonds	2729	lb
ALM C NONP Whole NONPAST GEN TOTE	Conventional Almonds	2086	lb
ALM C NONP Whole NONPAST GEN TOTE	Conventional Almonds	2082	lb
ALM C NONP Whole NONPAST GEN TOTE	Conventional Almonds	2081	lb
Nonp Inshell Rework	Nonp Inshell	2394	lb
Blanched Rework	Blanched Rework	2850	lb
ALM C NONP Whole NONPAST GEN TOTE	Conventional Almonds	2056	lb
Nonp Inshell Rework	Nonp Inshell	2366	lb
ALM C NONP Whole NONPAST GEN TOTE	Conventional Almonds	2044	lb
ALM C NONP Whole NONPAST GEN TOTE S5	Conventional Almonds	2037	lb
ALM C CAL SUPREME 27/30 NONPAST GEN TOTE S4	Conventional Almonds	3028	lb
Almond Floorsweep	Almond Floorsweep	2636	lb
ALM C NONP SUPREME 27/30 NONPAST GEN TOTE S2	Conventional Almonds	2100	lb
ALM C NONP SUPREME 27/30 NONPAST GEN TOTE S2	Conventional Almonds	2100	lb
ALM C CAL Whole NONPAST GEN TOTE	Conventional Almonds	2606	lb
ALM O CAL Whole NONPAST GEN TOTE	Organic Almonds	1535	lb
ALM C NONP Whole NONPAST GEN TOTE	Conventional Almonds	1997	lb
Nonp Inshell Rework	Nonp Inshell	2307	lb
ALM C CAL Whole NONPAST GEN TOTE	Conventional Almonds	2594	lb
ALM C CAL Whole NONPAST GEN TOTE	Conventional Almonds	2585	lb
ALM C NONP Whole NONPAST GEN TOTE	Conventional Almonds	1983	lb
ALM C CAL Whole NONPAST GEN TOTE	Conventional Almonds	2575	lb
ALM C CAL Whole NONPAST GEN TOTE	Conventional Almonds	2573	lb
ALM C NONP Whole NONPAST GEN TOTE	Conventional Almonds	1974	lb
Mixed Inshell Rework	Mixed Inshell	2700	lb
ALM C CAL Whole NONPAST GEN TOTE	Conventional Almonds	2550	lb
ALM C CAL Whole NONPAST GEN TOTE	Conventional Almonds	2537	lb
ALM C CAL Whole NONPAST GEN TOTE	Conventional Almonds	2532	lb
ALM C CAL Whole NONPAST GEN TOTE	Conventional Almonds	2525	lb
ALM C CARMEL SUPREME 20/22 NONPAST GEN TOTE S2	Conventional Almonds	2636	lb
Mixed Inshell Rework	Mixed Inshell	2658	lb
ALM C CAL Whole NONPAST GEN TOTE	Conventional Almonds	2511	lb
Organic Blanched Rejects	Organic Blanched	2000	lb
CONV BUTTER STOCK S2	CONV BUTTER	2344	lb
Almond Floorsweep	Almond Floorsweep	2516	lb
ALM C CAL Whole NONPAST GEN TOTE	Conventional Almonds	2496	lb
ALM C NONP SUPREME 27/30 NONPAST GEN TOTE S3	Conventional Almonds	2100	lb
ALM C NONP SUPREME 27/30 NONPAST GEN TOTE S3	Conventional Almonds	2100	lb
ALM C CAL Whole NONPAST GEN TOTE	Conventional Almonds	2494	lb
ALM C NONP Whole NONPAST GEN TOTE S5	Conventional Almonds	1912	lb
ALM C NONP SUPREME 27/30 NONPAST GEN TOTE S4	Conventional Almonds	2207	lb
CONV BUTTER STOCK S3	CONV BUTTER	2716	lb
ALM C CAL Whole NONPAST GEN TOTE	Conventional Almonds	2484	lb
ALM C NONP EXTRA #1 25/27 NONPAST GEN TOTE S2	Conventional Almonds	1999	lb
ALM O CAL Whole NONPAST GEN TOTE	Organic Almonds	1463	lb
ALM C CAL Whole NONPAST GEN TOTE	Conventional Almonds	2474	lb
ALM C NONP Whole NONPAST GEN TOTE	Conventional Almonds	1875	lb
ALM C CAL SUPREME 27/30 NONPAST GEN TOTE S3	Conventional Almonds	2669	lb
ALM C CAL SUPREME 27/30 NONPAST GEN TOTE S3	Conventional Almonds	2661	lb
ALM O NONP SUPREME 27/30 NONPAST GEN TOTE S1	Organic Almonds	1431	lb
Mixed Inshell Rework	Mixed Inshell	2566	lb
ALM C NONP Whole NONPAST GEN TOTE	Conventional Almonds	1860	lb
ALM C NONP Whole NONPAST GEN TOTE S5	Conventional Almonds	1858	lb

<u>Part Description</u>	<u>Condition</u>	<u>Qty(UOM)</u>	<u>UOM</u>
ALM C MISS SUPREME 32/34 NONPAST GEN TOTE S3	Conventional Almonds	2029	lb
ALM O CAL Whole NONPAST GEN TOTE	Organic Almonds	1418	lb
Mixed Inshell Rework	Mixed Inshell	2543	lb
ALM C NONP Whole NONPAST GEN TOTE	Conventional Almonds	1844	lb
Mixed Inshell Rework	Mixed Inshell	2536	lb
Almond Floorsweep	Almond Floorsweep	2411	lb
ALM C CAL SSR 32/34 NONPAST GEN TOTE S1	Conventional Almonds	2492	lb
ALM C CAL Whole NONPAST GEN TOTE	Conventional Almonds	2383	lb
ALM C NONP EXTRA #1 25/27 NONPAST GEN TOTE S4	Conventional Almonds	2099	lb
ALM C NONP Whole NONPAST GEN TOTE	Conventional Almonds	1810	lb
ALM C NONP Whole NONPAST GEN TOTE S5	Conventional Almonds	1810	lb
Organic Blanched Rejects	Organic Blanched	1874	lb
ALM C NONP Whole NONPAST GEN TOTE S5	Conventional Almonds	1800	lb
ALM O CAL Whole NONPAST GEN TOTE	Organic Almonds	1380	lb
ALM O CAL Whole NONPAST GEN TOTE	Organic Almonds	1378	lb
ALM C CAL Whole NONPAST GEN TOTE	Conventional Almonds	2338	lb
ALM C NONP Whole NONPAST GEN TOTE	Conventional Almonds	1791	lb
ALM C CAL Whole NONPAST GEN TOTE	Conventional Almonds	2329	lb
Mixed Inshell Rework	Mixed Inshell	2463	lb
CONV BUTTER STOCK S2	CONV BUTTER	2165	lb
ALM C CAL Whole NONPAST GEN TOTE	Conventional Almonds	2372	lb
Mixed Inshell Rework	Mixed Inshell	2426	lb
ALM C CAL SUPREME 27/30 NONPAST GEN TOTE S3	Conventional Almonds	2504	lb
ALM C CAL Whole NONPAST GEN TOTE	Conventional Almonds	2290	lb
ALM C NONP Whole NONPAST GEN TOTE	Conventional Almonds	1742	lb
CONV BUTTER STOCK S4	CONV BUTTER	2632	lb
CONV BUTTER STOCK S4	CONV BUTTER	2626	lb
ALM C NONP EXTRA #1 25/27 NONPAST GEN TOTE S4	Conventional Almonds	2000	lb
ALM C CAL Whole NONPAST GEN TOTE	Conventional Almonds	2254	lb
ALM C CAL Whole NONPAST GEN TOTE	Conventional Almonds	2254	lb
CONV BUTTER STOCK S2	CONV BUTTER	2100	lb
CONV BUTTER STOCK S2	CONV BUTTER	2100	lb
CONV BUTTER STOCK S2	CONV BUTTER	2100	lb
CONV BUTTER STOCK S3	CONV BUTTER	2452	lb
CONV BUTTER STOCK S2	CONV BUTTER	2098	lb
Blanched Rework	Blanched Rework	2371	lb
ALM C NONP Whole NONPAST GEN TOTE S5	Conventional Almonds	1720	lb
Organic Natural Grinding Stock	Organic Natural	3695	lb
Natural Grinding Stock	Natural Grinding	3693	lb
Mixed Inshell Rework	Mixed Inshell	2363	lb
Mixed Inshell Rework	Mixed Inshell	2356	lb
ALM C NONP Whole NONPAST GEN TOTE S5	Conventional Almonds	1708	lb
ALM C NONP Whole NONPAST GEN TOTE S5	Conventional Almonds	1706	lb
ALM C CAL Whole NONPAST GEN TOTE	Conventional Almonds	2216	lb
ALM C CAL SSR 32/34 NONPAST GEN TOTE S2	Conventional Almonds	2314	lb
ALM C CARMEL SUPREME 20/22 NONPAST GEN TOTE S2	Conventional Almonds	2310	lb
ALM C NONP SUPREME 27/30 NONPAST GEN TOTE S3	Conventional Almonds	1861	lb
Natural Grinding Stock	Natural Grinding	3602	lb
ALM C NONP Whole NONPAST GEN TOTE	Conventional Almonds	1672	lb
Organic Natural Grinding Stock	Organic Natural	3585	lb
Blanched Rework	Blanched Rework	2290	lb
ALM O CAL Whole NONPAST GEN TOTE	Organic Almonds	1274	lb
ALM C CAL SSR 32/34 NONPAST GEN TOTE S1	Conventional Almonds	2260	lb
Mixed Inshell Rework	Mixed Inshell	2283	lb
Organic Blanched Rework	Organic Blanched	1720	lb
ALM C CAL Whole NONPAST GEN TOTE	Conventional Almonds	2157	lb
CONV BUTTER STOCK S2	CONV BUTTER	2009	lb
ALM C CAL Whole NONPAST GEN TOTE	Conventional Almonds	2143	lb
ALM C NONP Whole NONPAST GEN TOTE	Conventional Almonds	1642	lb
ALM C CAL Whole NONPAST GEN TOTE	Conventional Almonds	2133	lb
ALM C NONP Whole NONPAST GEN TOTE	Conventional Almonds	1635	lb

<u>Part Description</u>	<u>Condition</u>	<u>Qty(UOM)</u>	<u>UOM</u>
ALM C CAL Whole NONPAST GEN TOTE	Conventional Almonds	2130	lb
ALM C CAL SSR 32/34 NONPAST GEN TOTE S1	Conventional Almonds	2218	lb
Nonp Inshell Rework	Nonp Inshell	1868	lb
ALM C CAL SSR 32/34 NONPAST GEN TOTE S1	Conventional Almonds	2199	lb
ALM C CAL Whole NONPAST GEN TOTE	Conventional Almonds	2103	lb
ALM C NONP Whole NONPAST GEN TOTE S5	Conventional Almonds	1613	lb
ALM C CAL SSR 32/34 NONPAST GEN TOTE S2	Conventional Almonds	2194	lb
DRNS Rework	DRNS Rework	2219	lb
ALM C CAL SSR 32/34 NONPAST GEN TOTE S2	Conventional Almonds	2179	lb
CONV BUTTER STOCK S2	CONV BUTTER	1952	lb
CONV BUTTER STOCK S4	CONV BUTTER	2422	lb
Oil Roast Seasoned Rework	Oil Roast	2200	lb
ALM C NONP Whole NONPAST GEN TOTE	Conventional Almonds	1594	lb
CONV BUTTER STOCK S2	CONV BUTTER	2075	lb
ALM C CAL SSR 32/34 NONPAST GEN TOTE S2	Conventional Almonds	2165	lb
ALM O CAL Whole NONPAST GEN TOTE	Organic Almonds	1220	lb
CONV BUTTER STOCK S2	CONV BUTTER	1936	lb
CONV BUTTER STOCK S2	CONV BUTTER	2057	lb
Almond Floorsweep	Almond Floorsweep	2067	lb
ALM C CAL Whole NONPAST GEN TOTE	Conventional Almonds	2040	lb
Mixed Inshell Rework	Mixed Inshell	2136	lb
ALM C NONP Whole NONPAST GEN TOTE	Conventional Almonds	1548	lb
ALM C NONP Whole NONPAST GEN TOTE	Conventional Almonds	1546	lb
CONV BUTTER STOCK S3	CONV BUTTER	2200	lb
CONV BUTTER STOCK S3	CONV BUTTER	2200	lb
Nonp Inshell Rework	Nonp Inshell	1785	lb
ALM C CAL SSR 32/34 NONPAST GEN TOTE S2	Conventional Almonds	2100	lb
ALM C CAL SSR 32/34 NONPAST GEN TOTE S2	Conventional Almonds	2100	lb
ALM C CAL SSR 32/34 NONPAST GEN TOTE S2	Conventional Almonds	2100	lb
ALM C CAL SSR 32/34 NONPAST GEN TOTE S2	Conventional Almonds	2100	lb
ALM C CAL SSR 32/34 NONPAST GEN TOTE S2	Conventional Almonds	2100	lb
ALM C CARMEL SUPREME 20/22 NONPAST GEN TOTE S2	Conventional Almonds	2100	lb
Almond Floorsweep	Almond Floorsweep	2021	lb
ALM C CAL SSR 32/34 NONPAST GEN TOTE S1	Conventional Almonds	2100	lb
ALM C CAL SSR 32/34 NONPAST GEN TOTE S1	Conventional Almonds	2100	lb
ALM C CAL SSR 32/34 NONPAST GEN TOTE S1	Conventional Almonds	2100	lb
ALM C CAL SSR 32/34 NONPAST GEN TOTE S1	Conventional Almonds	2100	lb
ALM C CAL SSR 32/34 NONPAST GEN TOTE S1	Conventional Almonds	2100	lb
ALM C CAL SSR 32/34 NONPAST GEN TOTE S1	Conventional Almonds	2100	lb
ALM C CAL SSR 32/34 NONPAST GEN TOTE S1	Conventional Almonds	2100	lb
ALM C CAL SSR 32/34 NONPAST GEN TOTE S1	Conventional Almonds	2100	lb
ALM C CAL SSR 32/34 NONPAST GEN TOTE S1	Conventional Almonds	2100	lb
ALM C CAL SSR 32/34 NONPAST GEN TOTE S1	Conventional Almonds	2100	lb
ALM C CAL SSR 32/34 NONPAST GEN TOTE S1	Conventional Almonds	2100	lb
ALM C CAL SSR 32/34 NONPAST GEN TOTE S1	Conventional Almonds	2100	lb
ALM C CAL SSR 32/34 NONPAST GEN TOTE S1	Conventional Almonds	2100	lb
ALM C CAL SSR 32/34 NONPAST GEN TOTE S1	Conventional Almonds	2100	lb
Blanched Rework	Blanched Rework	2114	lb
ALM C NONP Whole NONPAST GEN TOTE	Conventional Almonds	1531	lb
Mixed Inshell Rework	Mixed Inshell	2106	lb
ALM C CARMEL SUPREME 20/22 NONPAST GEN TOTE S4	Conventional Almonds	2100	lb
ALM C CAL SSR 32/34 NONPAST GEN TOTE S1	Conventional Almonds	2075	lb
ALM C NONP Whole NONPAST GEN TOTE S5	Conventional Almonds	1523	lb
CONV BUTTER STOCK S3	CONV BUTTER	2166	lb
Almond Floorsweep	Almond Floorsweep	1992	lb
Oil Roast Seasoned Rework	Oil Roast	2088	lb
Natural Grinding Stock	Natural Grinding	3254	lb
DRNS Rework	DRNS Rework	2083	lb
CONV BUTTER STOCK S4	CONV BUTTER	2287	lb
ALM C CAL Whole NONPAST GEN TOTE	Conventional Almonds	1961	lb
Natural Grinding Stock	Natural Grinding	3225	lb
ALM C CAL Whole NONPAST GEN TOTE	Conventional Almonds	1943	lb
ALM C CAL Whole NONPAST GEN TOTE	Conventional Almonds	1943	lb
ALM C CAL SUPREME 27/30 NONPAST GEN TOTE S4	Conventional Almonds	2229	lb

<u>Part Description</u>	<u>Condition</u>	<u>Qty(UOM)</u>	<u>UOM</u>
ORS Rework	ORS Rework	2041	lb
Almond Floorsweep	Almond Floorsweep	1939	lb
CONV BUTTER STOCK S3	CONV BUTTER	2105	lb
CONV BUTTER STOCK S3	CONV BUTTER	2100	lb
CONV BUTTER STOCK S3	CONV BUTTER	2100	lb
CONV BUTTER STOCK S3	CONV BUTTER	2100	lb
CONV BUTTER STOCK S3	CONV BUTTER	2100	lb
CONV BUTTER STOCK S3	CONV BUTTER	2100	lb
CONV BUTTER STOCK S3	CONV BUTTER	2100	lb
CONV BUTTER STOCK S3	CONV BUTTER	2100	lb
CONV BUTTER STOCK S3	CONV BUTTER	2100	lb
CONV BUTTER STOCK S3	CONV BUTTER	2100	lb
CONV BUTTER STOCK S3	CONV BUTTER	2100	lb
ALM C CAL SUPREME 27/30 NONPAST GEN TOTE S3	Conventional Almonds	2099	lb
Organic Natural Grinding Stock	Organic Natural	3166	lb
CONV BUTTER STOCK S3	CONV BUTTER	2096	lb
CONV BUTTER STOCK S3	CONV BUTTER	2096	lb
ALM C CAL SUPREME 27/30 NONPAST GEN TOTE S4	Conventional Almonds	2210	lb
ALM C CAL SUPREME 27/30 NONPAST GEN TOTE S4	Conventional Almonds	2210	lb
ALM C CAL Whole NONPAST GEN TOTE	Conventional Almonds	1911	lb
ALM C CAL SSR 32/34 NONPAST GEN TOTE S4	Conventional Almonds	2200	lb
ALM C CAL SSR 32/34 NONPAST GEN TOTE S4	Conventional Almonds	2200	lb
ORS Rework	ORS Rework	2014	lb
ALM C CAL Whole NONPAST GEN TOTE	Conventional Almonds	1892	lb
ALM C CAL SSR 32/34 NONPAST GEN TOTE S1	Conventional Almonds	1978	lb
CONV BUTTER STOCK S3	CONV BUTTER	2050	lb
Mixed Inshell Rework	Mixed Inshell	1982	lb
ALM C CAL SSR 32/34 NONPAST GEN TOTE S1	Conventional Almonds	1955	lb
ALM C CAL Whole NONPAST GEN TOTE	Conventional Almonds	1869	lb
CONV BUTTER STOCK S3	CONV BUTTER	2034	lb
ALM C CAL SSR 32/34 NONPAST GEN TOTE S1	Conventional Almonds	1944	lb
Blanched Rework	Blanched Rework	1961	lb
ALM C CAL Whole NONPAST GEN TOTE	Conventional Almonds	1848	lb
ALM C NONP Whole NONPAST GEN TOTE S5	Conventional Almonds	1417	lb
ALM C CAL SUPREME 27/30 NONPAST GEN TOTE S3	Conventional Almonds	2000	lb
ALM C CAL Whole NONPAST GEN TOTE	Conventional Almonds	1828	lb
CONV BUTTER STOCK S3	CONV BUTTER	1996	lb
ALM C CAL SSR 32/34 NONPAST GEN TOTE S4	Conventional Almonds	2100	lb
ALM C CAL SUPREME 27/30 NONPAST GEN TOTE S4	Conventional Almonds	2100	lb
Natural Grinding Stock	Natural Grinding	3000	lb
ALM C CAL Whole NONPAST GEN TOTE	Conventional Almonds	1818	lb
ALM C CAL Whole NONPAST GEN TOTE	Conventional Almonds	1808	lb
ALM O CAL Whole NONPAST GEN TOTE	Organic Almonds	1065	lb
ALM C CAL Whole NONPAST GEN TOTE	Conventional Almonds	1807	lb
ALM C CAL SSR 32/34 NONPAST GEN TOTE S1	Conventional Almonds	1883	lb
Mixed Inshell Rework	Mixed Inshell	1898	lb
Nonp Inshell Rework	Nonp Inshell	1582	lb
ALM C CAL Whole NONPAST GEN TOTE	Conventional Almonds	1776	lb
ALM C CAL SSR 32/34 NONPAST GEN TOTE S1	Conventional Almonds	1856	lb
ALM O NONP SUPREME 27/30 NONPAST GEN TOTE S2	Organic Almonds	1042	lb
ALM C CAL SUPREME 27/30 NONPAST GEN TOTE S4	Conventional Almonds	2030	lb
CONV BUTTER STOCK S4	CONV BUTTER	2020	lb
CONV BUTTER STOCK S3	CONV BUTTER	1897	lb
ALM C CAL SUPREME 27/30 NONPAST GEN TOTE S4	Conventional Almonds	2000	lb
Mixed Inshell Rework	Mixed Inshell	1830	lb
ALM C CARMEL SUPREME 20/22 NONPAST GEN TOTE S4	Conventional Almonds	1820	lb
ALM C CAL Whole NONPAST GEN TOTE	Conventional Almonds	1718	lb
Nonp Inshell Rework	Nonp Inshell	1523	lb
ALM C NONP Whole NONPAST GEN TOTE	Conventional Almonds	1316	lb
ALM C CAL Whole NONPAST GEN TOTE	Conventional Almonds	1712	lb
Blanched Rework	Blanched Rework	1794	lb
CONV BUTTER STOCK S4	CONV BUTTER	1970	lb

DRAFT

<u>Part Description</u>	<u>Condition</u>	<u>Qty(UOM)</u>	<u>UOM</u>
ALM C CAL SSR 32/34 NONPAST GEN TOTE S1	Conventional Almonds	1764	lb
CONV BUTTER STOCK S3	CONV BUTTER	1838	lb
Blanched Rework	Blanched Rework	1775	lb
ALM C NONP Whole NONPAST GEN TOTE	Conventional Almonds	1281	lb
Mixed Inshell Rework	Mixed Inshell	1765	lb
Nonp Inshell Rework	Nonp Inshell	1460	lb
Mixed Inshell Rework	Mixed Inshell	1738	lb
ALM C CAL Whole NONPAST GEN TOTE	Conventional Almonds	1641	lb
Mixed Inshell Rework	Mixed Inshell	1735	lb
Mixed Inshell Rework	Mixed Inshell	1730	lb
CONV BUTTER STOCK S4	CONV BUTTER	1900	lb
ALM C NONP Whole NONPAST GEN TOTE S5	Conventional Almonds	1243	lb
Nonp Inshell Rework	Nonp Inshell	1436	lb
ALM C CAL SSR 32/34 NONPAST GEN TOTE S4	Conventional Almonds	1866	lb
Almond Floorsweep	Almond Floorsweep	1626	lb
DRNS Rework	DRNS Rework	1702	lb
Nonp Inshell Rework	Nonp Inshell	1416	lb
ALM C CAL SSR 32/34 NONPAST GEN TOTE S1	Conventional Almonds	1667	lb
DRNS Rework	DRNS Rework	1683	lb
ALM C NONP SUPREME 27/30 NONPAST GEN TOTE S3	Conventional Almonds	1333	lb
ALM C NONP Whole NONPAST GEN TOTE	Conventional Almonds	1213	lb
Mixed Inshell Rework	Mixed Inshell	1670	lb
ALM C NONP Whole NONPAST GEN TOTE	Conventional Almonds	1208	lb
Organic Blanched Rework	Organic Blanched	1250	lb
Blanched Rework	Blanched Rework	1656	lb
Mixed Inshell Rework	Mixed Inshell	1653	lb
Nonp Inshell Rework	Nonp Inshell	1386	lb
Nonp Inshell Rework	Nonp Inshell	1379	lb
Nonp Inshell Rework	Nonp Inshell	1369	lb
Nonp Inshell Rework	Nonp Inshell	1364	lb
Nonp Inshell Rework	Nonp Inshell	1363	lb
ALM C CAL Whole NONPAST GEN TOTE	Conventional Almonds	1523	lb
ALM O CAL Whole NONPAST GEN TOTE	Organic Almonds	895	lb
ALM C NONP Whole NONPAST GEN TOTE S5	Conventional Almonds	1156	lb
Nonp Inshell Rework	Nonp Inshell	1325	lb
Blanched Rework	Blanched Rework	1576	lb
Blanched Rework	Blanched Rework	1562	lb
Nonp Inshell Rework	Nonp Inshell	1305	lb
Mixed Inshell Rework	Mixed Inshell	1554	lb
Blanched Rework	Blanched Rework	1549	lb
Nonp Inshell Rework	Nonp Inshell	1299	lb
Nonp Inshell Rework	Nonp Inshell	1295	lb
ALM C CAL Whole NONPAST GEN TOTE	Conventional Almonds	1454	lb
ALM C NONP EXTRA #1 25/27 NONPAST GEN TOTE S2	Conventional Almonds	1170	lb
Mixed Inshell Rework	Mixed Inshell	1536	lb
Mixed Inshell Rework	Mixed Inshell	1536	lb
Nonp Inshell Rework	Nonp Inshell	1286	lb
ALM C NONP Whole NONPAST GEN TOTE	Conventional Almonds	1105	lb
ALM C CAL Whole NONPAST GEN TOTE	Conventional Almonds	1431	lb
Nonp Inshell Rework	Nonp Inshell	1269	lb
Mixed Inshell Rework	Mixed Inshell	1506	lb
ALM C CAL SUPREME 27/30 NONPAST GEN TOTE S4	Conventional Almonds	1639	lb
ALM C NONP Whole NONPAST GEN TOTE	Conventional Almonds	1087	lb
Mixed Inshell Rework	Mixed Inshell	1496	lb
ALM C NONP Whole NONPAST GEN TOTE	Conventional Almonds	1085	lb
Nonp Inshell Rework	Nonp Inshell	1254	lb
CONV BUTTER STOCK S4	CONV BUTTER	1634	lb
ALM C NONP Whole NONPAST GEN TOTE	Conventional Almonds	1071	lb
CONV BUTTER STOCK S4	CONV BUTTER	1617	lb
Mixed Inshell Rework	Mixed Inshell	1453	lb
ALM C NONP Whole NONPAST GEN TOTE	Conventional Almonds	1053	lb

<u>Part Description</u>	<u>Condition</u>	<u>Qty(UOM)</u>	<u>UOM</u>
Blanched Rework	Blanched Rework	1451	lb
CONV BUTTER STOCK S3	CONV BUTTER	1495	lb
Nonp Inshell Rework	Nonp Inshell	1198	lb
ALM C CAL SUPREME 27/30 NONPAST GEN TOTE S3	Conventional Almonds	1467	lb
Blanched Rework	Blanched Rework	1413	lb
CONV BUTTER STOCK S3	CONV BUTTER	1454	lb
Blanched Rework	Blanched Rework	1404	lb
ALM C CAL Whole NONPAST GEN TOTE	Conventional Almonds	1326	lb
Mixed Inshell Rework	Mixed Inshell	1400	lb
Mixed Inshell Rework	Mixed Inshell	1396	lb
Blanched Rework	Blanched Rework	1387	lb
ALM C CAL Whole NONPAST GEN TOTE	Conventional Almonds	1311	lb
Blanched Rework	Blanched Rework	1384	lb
ALM C CAL Whole NONPAST GEN TOTE	Conventional Almonds	1301	lb
ALM C NONP Whole NONPAST GEN TOTE	Conventional Almonds	991	lb
ALM C NONP Whole NONPAST GEN TOTE	Conventional Almonds	984	lb
Almond Floorsweep	Almond Floorsweep	1289	lb
ALM C NONP Whole NONPAST GEN TOTE S5	Conventional Almonds	982	lb
Blanched Rework	Blanched Rework	1351	lb
ALM C CAL Whole NONPAST GEN TOTE	Conventional Almonds	1277	lb
ALM C NONP Whole NONPAST GEN TOTE S5	Conventional Almonds	973	lb
ALM C CAL Whole NONPAST GEN TOTE	Conventional Almonds	1267	lb
ALM C CAL Whole NONPAST GEN TOTE	Conventional Almonds	1262	lb
Natural Grinding Stock	Natural Grinding	2060	lb
ALM C NONP Whole NONPAST GEN TOTE	Conventional Almonds	958	lb
ALM C CAL Whole NONPAST GEN TOTE	Conventional Almonds	1243	lb
Almond Floorsweep	Almond Floorsweep	1250	lb
ALM C NONP Whole NONPAST GEN TOTE	Conventional Almonds	942	lb
Mixed Inshell Rework	Mixed Inshell	1296	lb
Mixed Inshell Rework	Mixed Inshell	1293	lb
ALM C CAL Whole NONPAST GEN TOTE	Conventional Almonds	1220	lb
Blanched Rework	Blanched Rework	1290	lb
ALM O CAL Whole NONPAST GEN TOTE	Organic Almonds	718	lb
ALM C CAL SSR 32/34 NONPAST GEN TOTE S2	Conventional Almonds	1272	lb
Organic Blanched Rework	Organic Blanched	967	lb
CONV BUTTER STOCK S4	CONV BUTTER	1389	lb
ALM C NONP Whole NONPAST GEN TOTE	Conventional Almonds	913	lb
Blanched Rework	Blanched Rework	1258	lb
ALM O CAL Whole NONPAST GEN TOTE	Organic Almonds	698	lb
ALM C CAL Whole NONPAST GEN TOTE	Conventional Almonds	1184	lb
Nonp Inshell Rework	Nonp Inshell	1050	lb
Blanched Rework	Blanched Rework	1250	lb
Natural Grinding Stock	Natural Grinding	1936	lb
ALM C NONP Whole NONPAST GEN TOTE S5	Conventional Almonds	896	lb
Organic Natural Grinding Stock	Organic Natural	1926	lb
CONV BUTTER STOCK S2	CONV BUTTER	1084	lb
CONV BUTTER STOCK S2	CONV BUTTER	1080	lb
Organic Blanched Rework	Organic Blanched	920	lb
DRNS Rework	DRNS Rework	1219	lb
Mixed Inshell Rework	Mixed Inshell	1213	lb
Almond Floorsweep	Almond Floorsweep	1140	lb
ALM O CAL Whole NONPAST GEN TOTE	Organic Almonds	665	lb
ALM C CAL Whole NONPAST GEN TOTE	Conventional Almonds	1125	lb
ALM C CAL Whole NONPAST GEN TOTE	Conventional Almonds	1122	lb
Blanched Rework	Blanched Rework	1171	lb
ALM C CAL Whole NONPAST GEN TOTE	Conventional Almonds	1106	lb
Mixed Inshell Rework	Mixed Inshell	1164	lb
ALM C NONP Whole NONPAST GEN TOTE	Conventional Almonds	844	lb
Natural Grinding Stock	Natural Grinding	1803	lb
Blanched Rework	Blanched Rework	1147	lb
Mixed Inshell Rework	Mixed Inshell	1142	lb

<u>Part Description</u>	<u>Condition</u>	<u>Qty(UOM)</u>	<u>UOM</u>
Blanched Rework	Blanched Rework	1137	lb
ALM C CAL SSR 32/34 NONPAST GEN TOTE S1	Conventional Almonds	1123	lb
Natural Grinding Stock	Natural Grinding	1772	lb
ALM C CAL Whole NONPAST GEN TOTE	Conventional Almonds	1067	lb
Blanched Rework	Blanched Rework	1120	lb
ALM C CAL Whole NONPAST GEN TOTE	Conventional Almonds	1053	lb
ALM C NONP Whole NONPAST GEN TOTE S5	Conventional Almonds	808	lb
Blanched Rework	Blanched Rework	1111	lb
ALM C NONP Whole NONPAST GEN TOTE	Conventional Almonds	794	lb
ALM C CAL Whole NONPAST GEN TOTE	Conventional Almonds	1027	lb
Natural Grinding Stock	Natural Grinding	1686	lb
ALM C NONP Whole NONPAST GEN TOTE S5	Conventional Almonds	783	lb
Mixed Inshell Rework	Mixed Inshell	1076	lb
Blanched Rework	Blanched Rework	1075	lb
ALM C NONP Whole NONPAST GEN TOTE S5	Conventional Almonds	777	lb
ALM C NONP Whole NONPAST GEN TOTE S5	Conventional Almonds	772	lb
Almond Floorsweep	Almond Floorsweep	1011	lb
Blanched Rework	Blanched Rework	1062	lb
ALM C CAL Whole NONPAST GEN TOTE	Conventional Almonds	1001	lb
ALM C CAL Whole NONPAST GEN TOTE	Conventional Almonds	1000	lb
Blanched Rework	Blanched Rework	1052	lb
Natural Grinding Stock	Natural Grinding	1618	lb
ALM C NONP Whole NONPAST GEN TOTE S5	Conventional Almonds	752	lb
Blanched Rework	Blanched Rework	997	lb
ALM C CAL SSR 32/34 NONPAST GEN TOTE S1	Conventional Almonds	984	lb
ALM O CAL Whole NONPAST GEN TOTE	Organic Almonds	553	lb
ALM C NONP Whole NONPAST GEN TOTE	Conventional Almonds	710	lb
Almond Floorsweep	Almond Floorsweep	926	lb
ALM O CAL Whole NONPAST GEN TOTE	Organic Almonds	538	lb
ALM C NONP Whole NONPAST GEN TOTE	Conventional Almonds	700	lb
Mixed Inshell Rework	Mixed Inshell	956	lb
ALM C CAL Whole NONPAST GEN TOTE	Conventional Almonds	902	lb
ALM C NONP Whole NONPAST GEN TOTE	Conventional Almonds	692	lb
ALM C NONP Whole NONPAST GEN TOTE S5	Conventional Almonds	692	lb
Mixed Inshell Rework	Mixed Inshell	936	lb
Blanched Rework	Blanched Rework	934	lb
Blanched Rework	Blanched Rework	933	lb
Almond Floorsweep	Almond Floorsweep	876	lb
Blanched Rework	Blanched Rework	915	lb
Blanched Rework	Blanched Rework	910	lb
Almond Floorsweep	Almond Floorsweep	860	lb
DRS Rework	DRS Rework	901	lb
Blanched Rework	Blanched Rework	901	lb
ALM C CAL Whole NONPAST GEN TOTE	Conventional Almonds	847	lb
Blanched Rework	Blanched Rework	890	lb
Blanched Rework	Blanched Rework	888	lb
ALM C NONP Whole NONPAST GEN TOTE	Conventional Almonds	636	lb
Blanched Rework	Blanched Rework	872	lb
ALM C NONP Whole NONPAST GEN TOTE	Conventional Almonds	630	lb
ALM C CAL Whole NONPAST GEN TOTE	Conventional Almonds	819	lb
Mixed Inshell Rework	Mixed Inshell	863	lb
Blanched Rework	Blanched Rework	853	lb
Blanched Rework	Blanched Rework	852	lb
ALM C NONP Whole NONPAST GEN TOTE S5	Conventional Almonds	611	lb
Blanched Rework	Blanched Rework	842	lb
Blanched Rework	Blanched Rework	840	lb
ALM C NONP Whole NONPAST GEN TOTE S5	Conventional Almonds	607	lb
Organic Natural Grinding Stock	Organic Natural	1303	lb
Blanched Rework	Blanched Rework	826	lb
ALM C CAL Whole NONPAST GEN TOTE	Conventional Almonds	777	lb
Mixed Inshell Rework	Mixed Inshell	820	lb

DRAFT

Part Description	Condition	Qty(UOM)	UOM
ALM C NONP Whole NONPAST GEN TOTE S5	Conventional Almonds	587	lb
ALM C NONP Whole NONPAST GEN TOTE S5	Conventional Almonds	583	lb
Mixed Inshell Rework	Mixed Inshell	796	lb
ALM C NONP Whole NONPAST GEN TOTE	Conventional Almonds	565	lb
Nonp Inshell Rework	Nonp Inshell	650	lb
ALM C CAL Whole NONPAST GEN TOTE	Conventional Almonds	724	lb
Organic Blanched Rework	Organic Blanched	577	lb
ALM C CAL Whole NONPAST GEN TOTE	Conventional Almonds	720	lb
Natural Grinding Stock	Natural Grinding	1179	lb
ALM C NONP Whole NONPAST GEN TOTE	Conventional Almonds	543	lb
ALM C CAL Whole NONPAST GEN TOTE	Conventional Almonds	707	lb
ALM O NONP SUPREME 27/30 NONPAST GEN TOTE S2	Organic Almonds	416	lb
ALM C NONP Whole NONPAST GEN TOTE S5	Conventional Almonds	541	lb
Blanched Rework	Blanched Rework	738	lb
Natural Grinding Stock	Natural Grinding	1150	lb
ALM C NONP Whole NONPAST GEN TOTE	Conventional Almonds	533	lb
Blanched Rework	Blanched Rework	731	lb
CONV BUTTER STOCK S4	CONV BUTTER	796	lb
ALM O CAL Whole NONPAST GEN TOTE	Organic Almonds	398	lb
Natural Grinding Stock	Natural Grinding	1112	lb
ALM C CAL Whole NONPAST GEN TOTE	Conventional Almonds	672	lb
Almond Floorsweep	Almond Floorsweep	674	lb
Blanched Rework	Blanched Rework	706	lb
Organic Natural Grinding Stock	Organic Natural	1093	lb
ALM O CAL SSR 32/34 NONPAST GEN TOTE S2	Organic Almonds	420	lb
Natural Grinding Stock	Natural Grinding	1087	lb
Almond Floorsweep	Almond Floorsweep	662	lb
ALM C NONP SUPREME 27/30 NONPAST GEN TOTE S3	Conventional Almonds	550	lb
Blanched Rework	Blanched Rework	689	lb
ALM C CAL Whole NONPAST GEN TOTE	Conventional Almonds	650	lb
ALM C CAL SUPREME 27/30 NONPAST GEN TOTE S4	Conventional Almonds	749	lb
ALM C CAL Whole NONPAST GEN TOTE	Conventional Almonds	648	lb
ALM C NONP Whole NONPAST GEN TOTE S5	Conventional Almonds	496	lb
ORGANIC BUTTER STOCK S2	ORGANIC BUTTER	380	lb
ALM C CAL SSR 32/34 NONPAST GEN TOTE S4	Conventional Almonds	742	lb
Mixed Inshell Rework	Mixed Inshell	675	lb
Blanched Rework	Blanched Rework	664	lb
ALM O NONP SUPREME 27/30 NONPAST GEN TOTE S2	Organic Almonds	369	lb
CONV BUTTER STOCK S2	CONV BUTTER	582	lb
Nonp Inshell Rework	Nonp Inshell	545	lb
ALM C NONP Whole NONPAST GEN TOTE S5	Conventional Almonds	471	lb
Blanched Rework	Blanched Rework	648	lb
ALM C NONP Whole NONPAST GEN TOTE	Conventional Almonds	463	lb
ALM O CAL Whole NONPAST GEN TOTE	Organic Almonds	355	lb
Almond Floorsweep	Almond Floorsweep	602	lb
Almond Floorsweep	Almond Floorsweep	601	lb
Almond Floorsweep	Almond Floorsweep	600	lb
Natural Grinding Stock	Natural Grinding	974	lb
Natural Grinding Stock	Natural Grinding	966	lb
Organic Blanched Rejects	Organic Blanched	460	lb
ALM O CAL Whole NONPAST GEN TOTE	Organic Almonds	340	lb
Blanched Rework	Blanched Rework	607	lb
ALM C NONP Whole NONPAST GEN TOTE	Conventional Almonds	440	lb
Natural Grinding Stock	Natural Grinding	940	lb
Blanched Rework	Blanched Rework	593	lb
Natural Grinding Stock	Natural Grinding	913	lb
Blanched Rework	Blanched Rework	575	lb
Almond Floorsweep	Almond Floorsweep	546	lb
ALM C CAL Whole NONPAST GEN TOTE	Conventional Almonds	539	lb
Blanched Rework	Blanched Rework	565	lb
ALM C NONP Whole NONPAST GEN TOTE S5	Conventional Almonds	407	lb

DRAFT

Part Description	Condition	Qty(UOM)	UOM
Almond Floorsweep	Almond Floorsweep	528	lb
Almond Floorsweep	Almond Floorsweep	520	lb
Organic Natural Grinding Stock	Organic Natural	851	lb
ALM C CAL Whole NONPAST GEN TOTE	Conventional Almonds	515	lb
Blanched Rework	Blanched Rework	539	lb
ALM C NONP Whole NONPAST GEN TOTE	Conventional Almonds	391	lb
Blanched Rework	Blanched Rework	533	lb
ALM C CAL Whole NONPAST GEN TOTE	Conventional Almonds	503	lb
Blanched Rework	Blanched Rework	531	lb
ALM C CAL Whole NONPAST GEN TOTE	Conventional Almonds	500	lb
Almond Floorsweep	Almond Floorsweep	500	lb
Almond Floorsweep	Almond Floorsweep	498	lb
Blanched Rework	Blanched Rework	522	lb
ALM C CAL SSR 32/34 NONPAST GEN TOTE S1	Conventional Almonds	515	lb
ALM C NONP Whole NONPAST GEN TOTE	Conventional Almonds	378	lb
Blanched Rework	Blanched Rework	514	lb
Mixed Inshell Rework	Mixed Inshell	513	lb
Blanched Rework	Blanched Rework	510	lb
ALM C CAL Whole NONPAST GEN TOTE	Conventional Almonds	482	lb
Almond Floorsweep	Almond Floorsweep	484	lb
Almond Floorsweep	Almond Floorsweep	484	lb
Blanched Rework	Blanched Rework	504	lb
Blanched Rework	Blanched Rework	503	lb
Blanched Rework	Blanched Rework	502	lb
ALM C CAL Whole NONPAST GEN TOTE	Conventional Almonds	473	lb
Almond Floorsweep	Almond Floorsweep	474	lb
ALM C NONP Whole NONPAST GEN TOTE	Conventional Almonds	361	lb
Blanched Rework	Blanched Rework	495	lb
ALM O CAL Whole NONPAST GEN TOTE	Organic Almonds	275	lb
ALM C NONP Whole NONPAST GEN TOTE S5	Conventional Almonds	354	lb
Almond Floorsweep	Almond Floorsweep	449	lb
CONV BUTTER STOCK S2	CONV BUTTER	415	lb
Natural Grinding Stock	Natural Grinding	724	lb
Natural Flakes	Natural Flakes	14413	lb
Natural Grinding Stock	Natural Grinding	719	lb
CONV BUTTER STOCK S4	CONV BUTTER	506	lb
Blanched Rework	Blanched Rework	460	lb
Almond Floorsweep	Almond Floorsweep	434	lb
Blanched Rework	Blanched Rework	456	lb
Almond Floorsweep	Almond Floorsweep	432	lb
Blanched Rework	Blanched Rework	453	lb
Blanched Rework	Blanched Rework	450	lb
ALM C CAL Whole NONPAST GEN TOTE	Conventional Almonds	420	lb
Almond Floorsweep	Almond Floorsweep	420	lb
Natural Flakes	Natural Flakes	13536	lb
ORS Rework	ORS Rework	430	lb
ALM C CAL Whole NONPAST GEN TOTE	Conventional Almonds	406	lb
Organic Natural Flakes	Organic Natural	13200	lb
Almond Floorsweep	Almond Floorsweep	402	lb
ALM C CAL Whole NONPAST GEN TOTE	Conventional Almonds	399	lb
Natural Grinding Stock	Natural Grinding	649	lb
ALM C NONP Whole NONPAST GEN TOTE	Conventional Almonds	300	lb
Almond Floorsweep	Almond Floorsweep	392	lb
ALM C CAL Whole NONPAST GEN TOTE	Conventional Almonds	385	lb
Natural Grinding Stock	Natural Grinding	633	lb
ALM C CAL Whole NONPAST GEN TOTE	Conventional Almonds	381	lb
Natural Grinding Stock	Natural Grinding	618	lb
Blanched Rework	Blanched Rework	396	lb
ALM C CAL Whole NONPAST GEN TOTE	Conventional Almonds	374	lb
Blanched Rework	Blanched Rework	393	lb
ALM C CAL Whole NONPAST GEN TOTE	Conventional Almonds	371	lb

<u>Part Description</u>	<u>Condition</u>	<u>Qty(UOM)</u>	<u>UOM</u>
ALM C CAL Whole NONPAST GEN TOTE	Conventional Almonds	371	lb
Natural Grinding Stock	Natural Grinding	611	lb
DRNS Rework	DRNS Rework	388	lb
Natural Grinding Stock	Natural Grinding	602	lb
Natural Grinding Stock	Natural Grinding	600	lb
Natural Flakes	Natural Flakes	11921	lb
Blanched Rework	Blanched Rework	381	lb
Blanched Rework	Blanched Rework	379	lb
ALM O CAL Whole NONPAST GEN TOTE	Organic Almonds	210	lb
Almond Floorsweep	Almond Floorsweep	355	lb
ALM C CAL SSR 32/34 NONPAST GEN TOTE S2	Conventional Almonds	360	lb
ALM C NONP Whole NONPAST GEN TOTE	Conventional Almonds	261	lb
Blanched Rework	Blanched Rework	358	lb
Organic Natural Grinding Stock	Organic Natural	556	lb
Almond Floorsweep	Almond Floorsweep	338	lb
Organic Blanched Rejects	Organic Blanched	266	lb
Mixed Inshell Rework	Mixed Inshell	351	lb
ALM C CAL Whole NONPAST GEN TOTE	Conventional Almonds	331	lb
Natural Grinding Stock	Natural Grinding	543	lb
Natural Grinding Stock	Natural Grinding	541	lb
ALM C CAL Whole NONPAST GEN TOTE	Conventional Almonds	325	lb
Blanched Rework	Blanched Rework	342	lb
ALM C CAL Whole NONPAST GEN TOTE	Conventional Almonds	322	lb
Natural Grinding Stock	Natural Grinding	527	lb
Almond Floorsweep	Almond Floorsweep	320	lb
ALM C CAL Whole NONPAST GEN TOTE	Conventional Almonds	316	lb
ALM C NONP SUPREME 27/30 NONPAST GEN TOTE S4	Conventional Almonds	274	lb
Organic Blanched Rework	Organic Blanched	244	lb
ORS Rework	ORS Rework	322	lb
ALM C NONP Whole NONPAST GEN TOTE	Conventional Almonds	230	lb
Natural Grinding Stock	Natural Grinding	493	lb
Almond Floorsweep	Almond Floorsweep	300	lb
Almond Floorsweep	Almond Floorsweep	300	lb
ALM C CAL Whole NONPAST GEN TOTE	Conventional Almonds	298	lb
Almond Floorsweep	Almond Floorsweep	299	lb
Natural Grinding Stock	Natural Grinding	490	lb
Blanched Rework	Blanched Rework	312	lb
Natural Grinding Stock	Natural Grinding	486	lb
ALM C NONP Whole NONPAST GEN TOTE	Conventional Almonds	226	lb
Blanched Rework	Blanched Rework	311	lb
Natural Grinding Stock	Natural Grinding	482	lb
Almond Floorsweep	Almond Floorsweep	292	lb
Natural Flakes	Natural Flakes	9418	lb
Natural Flakes	Natural Flakes	9376	lb
Natural Grinding Stock	Natural Grinding	464	lb
Natural Grinding Stock	Natural Grinding	459	lb
ALM C CAL Whole NONPAST GEN TOTE	Conventional Almonds	278	lb
Natural Grinding Stock	Natural Grinding	458	lb
Organic Natural Grinding Stock	Organic Natural	456	lb
ALM C CAL Whole NONPAST GEN TOTE	Conventional Almonds	276	lb
ALM C CAL Whole NONPAST GEN TOTE	Conventional Almonds	267	lb
Natural Flakes	Natural Flakes	8636	lb
Natural Grinding Stock	Natural Grinding	430	lb
Almond Floorsweep	Almond Floorsweep	262	lb
Natural Grinding Stock	Natural Grinding	427	lb
ALM C NONP Whole NONPAST GEN TOTE S5	Conventional Almonds	195	lb
Natural Grinding Stock	Natural Grinding	418	lb
CONV BUTTER STOCK S2	CONV BUTTER	237	lb
Natural Grinding Stock	Natural Grinding	414	lb
ALM C NONP Whole NONPAST GEN TOTE S5	Conventional Almonds	191	lb
CONV BUTTER STOCK S4	CONV BUTTER	289	lb

DRAFT

<u>Part Description</u>	<u>Condition</u>	<u>Qty(UOM)</u>	<u>UOM</u>
Almond Floorsweep	Almond Floorsweep	246	lb
Natural Grinding Stock	Natural Grinding	403	lb
Natural Grinding Stock	Natural Grinding	401	lb
Natural Grinding Stock	Natural Grinding	399	lb
CONV BUTTER STOCK S3	CONV BUTTER	264	lb
DRS Rework	DRS Rework	252	lb
ALM C NONP SUPREME 27/30 NONPAST GEN TOTE S3	Conventional Almonds	200	lb
Natural Grinding Stock	Natural Grinding	385	lb
Natural Grinding Stock	Natural Grinding	384	lb
Natural Grinding Stock	Natural Grinding	384	lb
Natural Grinding Stock	Natural Grinding	373	lb
Natural Grinding Stock	Natural Grinding	373	lb
Nonp Inshell Rework	Nonp Inshell	200	lb
ALM O CAL Whole NONPAST GEN TOTE	Organic Almonds	132	lb
Blanched Rework	Blanched Rework	234	lb
Blanched Rework	Blanched Rework	234	lb
ALM C NONP Whole NONPAST GEN TOTE	Conventional Almonds	169	lb
Almond Floorsweep	Almond Floorsweep	221	lb
CONV BUTTER STOCK S3	CONV BUTTER	240	lb
Natural Grinding Stock	Natural Grinding	362	lb
Almond Floorsweep	Almond Floorsweep	216	lb
Natural Grinding Stock	Natural Grinding	354	lb
Organic Blanched Rejects	Organic Blanched	170	lb
Natural Grinding Stock	Natural Grinding	348	lb
Natural Grinding Stock	Natural Grinding	345	lb
Natural Grinding Stock	Natural Grinding	341	lb
Blanched Rework	Blanched Rework	212	lb
Natural Grinding Stock	Natural Grinding	330	lb
Almond Floorsweep	Almond Floorsweep	200	lb
Almond Floorsweep	Almond Floorsweep	200	lb
CONV BUTTER STOCK S3	CONV BUTTER	217	lb
CONV BUTTER STOCK S3	CONV BUTTER	213	lb
Natural Grinding Stock	Natural Grinding	321	lb
Natural Flakes	Natural Flakes	6356	lb
ORS Rework	ORS Rework	200	lb
ALM C CAL Whole NONPAST GEN TOTE	Conventional Almonds	188	lb
Almond Floorsweep	Almond Floorsweep	182	lb
Natural Flakes	Natural Flakes	5963	lb
ALM C NONP Whole NONPAST GEN TOTE S5	Conventional Almonds	137	lb
Organic Natural Grinding Stock	Organic Natural	293	lb
Blanched Rework	Blanched Rework	187	lb
Natural Grinding Stock	Natural Grinding	290	lb
Organic Natural Flakes	Organic Natural	5792	lb
Almond Floorsweep	Almond Floorsweep	170	lb
Natural Flakes	Natural Flakes	5557	lb
CONV BUTTER STOCK S2	CONV BUTTER	156	lb
ALM C CAL Whole NONPAST GEN TOTE	Conventional Almonds	164	lb
Blanched Rework	Blanched Rework	168	lb
Natural Flakes	Natural Flakes	5223	lb
ALM C CAL Whole NONPAST GEN TOTE	Conventional Almonds	158	lb
ALM C NONP Whole NONPAST GEN TOTE	Conventional Almonds	120	lb
ALM C CAL Whole NONPAST GEN TOTE	Conventional Almonds	156	lb
Natural Grinding Stock	Natural Grinding	254	lb
Natural Grinding Stock	Natural Grinding	254	lb
Natural Flakes	Natural Flakes	4939	lb
ALM C CAL Whole NONPAST GEN TOTE	Conventional Almonds	147	lb
Blanched Rework	Blanched Rework	154	lb
Organic Blanched Rejects	Organic Blanched	115	lb
Natural Grinding Stock	Natural Grinding	233	lb
Natural Grinding Stock	Natural Grinding	232	lb
Natural Grinding Stock	Natural Grinding	229	lb

DRAFT

Part Description	Condition	Qty(UOM)	UOM
ALM C NONP Whole NONPAST GEN TOTE S5	Conventional Almonds	106	lb
Natural Grinding Stock	Natural Grinding	226	lb
ALM C CAL Whole NONPAST GEN TOTE	Conventional Almonds	136	lb
Natural Flakes	Natural Flakes	4376	lb
Natural Flakes	Natural Flakes	4325	lb
ALM C CAL Whole NONPAST GEN TOTE	Conventional Almonds	131	lb
Natural Grinding Stock	Natural Grinding	215	lb
ALM C CAL Whole NONPAST GEN TOTE	Conventional Almonds	130	lb
ALM C NONP Whole NONPAST GEN TOTE	Conventional Almonds	99	lb
ALM C NONP Whole NONPAST GEN TOTE	Conventional Almonds	99	lb
ALM C NONP Whole NONPAST GEN TOTE	Conventional Almonds	98	lb
Natural Flakes	Natural Flakes	4170	lb
Natural Flakes	Natural Flakes	4152	lb
Organic Natural Flakes	Organic Natural	4065	lb
DRNS Rework	DRNS Rework	130	lb
Natural Flakes	Natural Flakes	4021	lb
Natural Grinding Stock	Natural Grinding	201	lb
ALM C NONP Whole NONPAST GEN TOTE S5	Conventional Almonds	92	lb
Blanched Rework	Blanched Rework	123	lb
ALM C CAL Whole NONPAST GEN TOTE	Conventional Almonds	114	lb
ALM C CAL Whole NONPAST GEN TOTE	Conventional Almonds	113	lb
ALM C NONP Whole NONPAST GEN TOTE S5	Conventional Almonds	86	lb
Natural Flakes	Natural Flakes	3612	lb
Natural Grinding Stock	Natural Grinding	178	lb
Natural Flakes	Natural Flakes	3508	lb
Organic Natural Flakes	Organic Natural	3368	lb
Natural Flakes	Natural Flakes	3344	lb
ALM C CAL Whole NONPAST GEN TOTE	Conventional Almonds	101	lb
Almond Floorsweep	Almond Floorsweep	101	lb
Natural Flakes	Natural Flakes	3287	lb
Natural Grinding Stock	Natural Grinding	164	lb
Natural Flakes	Natural Flakes	3218	lb
Natural Flakes	Natural Flakes	3163	lb
Natural Flakes	Natural Flakes	2931	lb
Natural Flakes	Natural Flakes	2857	lb
Almond Floorsweep	Almond Floorsweep	87	lb
ALM C CAL Whole NONPAST GEN TOTE	Conventional Almonds	86	lb
Natural Flakes	Natural Flakes	2809	lb
Natural Flakes	Natural Flakes	2687	lb
Natural Grinding Stock	Natural Grinding	134	lb
Natural Flakes	Natural Flakes	2620	lb
Natural Flakes	Natural Flakes	2619	lb
Natural Flakes	Natural Flakes	2614	lb
Natural Flakes	Natural Flakes	2582	lb
Natural Flakes	Natural Flakes	2534	lb
Natural Flakes	Natural Flakes	2518	lb
Natural Flakes	Natural Flakes	2509	lb
ALM C Oilstock NONPAST GEN TOTE	Conventional Almonds	124878	lb
Natural Grinding Stock	Natural Grinding	121	lb
Natural Flakes	Natural Flakes	2373	lb
Natural Grinding Stock	Natural Grinding	117	lb
Almond Floorsweep	Almond Floorsweep	70	lb
ALM C CAL Whole NONPAST GEN TOTE	Conventional Almonds	66	lb
Natural Flakes	Natural Flakes	2176	lb
Almond Floorsweep	Almond Floorsweep	66	lb
Natural Flakes	Natural Flakes	2116	lb
Natural Flakes	Natural Flakes	2090	lb
Natural Flakes	Natural Flakes	2042	lb
Almond Floorsweep	Almond Floorsweep	62	lb
Natural Flakes	Natural Flakes	1891	lb
Natural Flakes	Natural Flakes	1883	lb

DRAFT

<u>Part Description</u>	<u>Condition</u>	<u>Qty(UOM)</u>	<u>UOM</u>
Organic Natural Flakes	Organic Natural	1852	lb
ALM C NONP Whole NONPAST GEN TOTE	Conventional Almonds	38	lb
Almond Floorsweep	Almond Floorsweep	48	lb
Organic Natural Flakes	Organic Natural	1500	lb
Almond Floorsweep	Almond Floorsweep	45	lb
Organic Natural Flakes	Organic Natural	1444	lb
Organic Natural Flakes	Organic Natural	1441	lb
ALM C Oilstock NONPAST GEN TOTE	Conventional Almonds	71523	lb
Natural Flakes	Natural Flakes	1391	lb
Natural Flakes	Natural Flakes	1341	lb
Natural Flakes	Natural Flakes	1268	lb
Natural Flakes	Natural Flakes	1264	lb
Natural Flakes	Natural Flakes	1258	lb
Natural Flakes	Natural Flakes	1247	lb
Natural Flakes	Natural Flakes	1244	lb
Natural Flakes	Natural Flakes	1225	lb
Natural Flakes	Natural Flakes	1220	lb
Natural Flakes	Natural Flakes	1087	lb
Natural Flakes	Natural Flakes	943	lb
Natural Flakes	Natural Flakes	927	lb
Natural Grinding Stock	Natural Grinding	40	lb
Almond Floorsweep	Almond Floorsweep	24	lb
Organic Natural Flakes	Organic Natural	747	lb
ALM C Oilstock NONPAST GEN TOTE	Conventional Almonds	34173	lb
ALM C Oilstock NONPAST GEN TOTE	Conventional Almonds	31513	lb
ALM C Oilstock NONPAST GEN TOTE	Conventional Almonds	31368	lb
Almond Floorsweep	Almond Floorsweep	19	lb
Almond Floorsweep	Almond Floorsweep	19	lb
Almond Floorsweep	Almond Floorsweep	17	lb
Almond Floorsweep	Almond Floorsweep	16	lb
Almond Floorsweep	Almond Floorsweep	13	lb
ALM C Oilstock NONPAST GEN TOTE	Conventional Almonds	19902	lb
Almond Floorsweep	Almond Floorsweep	12	lb
ALM C Oilstock NONPAST GEN TOTE	Conventional Almonds	18071	lb
Natural Flakes	Natural Flakes	345	lb
ALM C Oilstock NONPAST GEN TOTE	Conventional Almonds	17064	lb
ALM C Oilstock NONPAST GEN TOTE	Conventional Almonds	16592	lb
Natural Flakes	Natural Flakes	312	lb
Almond Floorsweep	Almond Floorsweep	9	lb
Natural Flakes	Natural Flakes	284	lb
Almond Floorsweep	Almond Floorsweep	8	lb
Natural Flakes	Natural Flakes	254	lb
Almond Floorsweep	Almond Floorsweep	7	lb
ALM C Oilstock NONPAST GEN TOTE	Conventional Almonds	11177	lb
ALM C Oilstock NONPAST GEN TOTE	Conventional Almonds	10992	lb
ALM C Oilstock NONPAST GEN TOTE	Conventional Almonds	10811	lb
ALM C Oilstock NONPAST GEN TOTE	Conventional Almonds	10106	lb
ALM C Oilstock NONPAST GEN TOTE	Conventional Almonds	9898	lb
ALM C Oilstock NONPAST GEN TOTE	Conventional Almonds	9091	lb
ALM C Oilstock NONPAST GEN TOTE	Conventional Almonds	8840	lb
ALM C NONP Whole NONPAST GEN TOTE S5	Conventional Almonds	4	lb
Almond Floorsweep	Almond Floorsweep	8422	lb
ALM C Oilstock NONPAST GEN TOTE	Conventional Almonds	7752	lb
ALM C Oilstock NONPAST GEN TOTE	Conventional Almonds	7686	lb
Almond Floorsweep	Almond Floorsweep	7086	lb
ALM C Oilstock NONPAST GEN TOTE	Conventional Almonds	7086	lb
Almond Floorsweep	Almond Floorsweep	4	lb
Almond Floorsweep	Almond Floorsweep	6542	lb
ALM C Oilstock NONPAST GEN TOTE	Conventional Almonds	6536	lb
Almond Floorsweep	Almond Floorsweep	6430	lb
ALM C Oilstock NONPAST GEN TOTE	Conventional Almonds	6425	lb

DRAFT

Part Description	Condition	Qty(UOM)	UOM
ALM C Oilstock NONPAST GEN TOTE	Conventional Almonds	6213	lb
ALM C Oilstock NONPAST GEN TOTE	Conventional Almonds	6001	lb
Almond Floorsweep	Almond Floorsweep	5820	lb
Almond Floorsweep	Almond Floorsweep	5750	lb
ALM C Oilstock NONPAST GEN TOTE	Conventional Almonds	5603	lb
ALM C Oilstock NONPAST GEN TOTE	Conventional Almonds	5384	lb
ALM C Oilstock NONPAST GEN TOTE	Conventional Almonds	5383	lb
ALM C Oilstock NONPAST GEN TOTE	Conventional Almonds	5346	lb
ALM C Oilstock NONPAST GEN TOTE	Conventional Almonds	5105	lb
ALM C Oilstock NONPAST GEN TOTE	Conventional Almonds	5051	lb
Almond Floorsweep	Almond Floorsweep	3	lb
Almond Floorsweep	Almond Floorsweep	3	lb
Almond Floorsweep	Almond Floorsweep	3	lb
Organic ABW Blanched Rework	Organic ABW	4532	lb
ALM C Oilstock NONPAST GEN TOTE	Conventional Almonds	4287	lb
ALM C Oilstock NONPAST GEN TOTE	Conventional Almonds	4262	lb
ALM C Oilstock NONPAST GEN TOTE	Conventional Almonds	4258	lb
ALM C Oilstock NONPAST GEN TOTE	Conventional Almonds	4225	lb
ALM C Oilstock NONPAST GEN TOTE	Conventional Almonds	4190	lb
ALM C Oilstock NONPAST GEN TOTE	Conventional Almonds	4189	lb
ALM C Oilstock NONPAST GEN TOTE	Conventional Almonds	4129	lb
ALM C Oilstock NONPAST GEN TOTE	Conventional Almonds	3998	lb
ALM C Oilstock NONPAST GEN TOTE	Conventional Almonds	3840	lb
ALM C Oilstock NONPAST GEN TOTE	Conventional Almonds	3775	lb
ALM C Oilstock NONPAST GEN TOTE	Conventional Almonds	3737	lb
ALM C Oilstock NONPAST GEN TOTE	Conventional Almonds	3594	lb
ALM C Oilstock NONPAST GEN TOTE	Conventional Almonds	3517	lb
ALM C Oilstock NONPAST GEN TOTE	Conventional Almonds	3358	lb
ALM C Oilstock NONPAST GEN TOTE	Conventional Almonds	3357	lb
ALM C Oilstock NONPAST GEN TOTE	Conventional Almonds	3334	lb
ALM C Oilstock NONPAST GEN TOTE	Conventional Almonds	3285	lb
Almond Floorsweep	Almond Floorsweep	2	lb
Almond Floorsweep	Almond Floorsweep	2	lb
ALM C Oilstock NONPAST GEN TOTE	Conventional Almonds	3113	lb
ALM C Oilstock NONPAST GEN TOTE	Conventional Almonds	3051	lb
ALM C Oilstock NONPAST GEN TOTE	Conventional Almonds	2912	lb
ALM C Oilstock NONPAST GEN TOTE	Conventional Almonds	2732	lb
ALM C Oilstock NONPAST GEN TOTE	Conventional Almonds	2603	lb
ALM C Oilstock NONPAST GEN TOTE	Conventional Almonds	2473	lb
ALM C Oilstock NONPAST GEN TOTE	Conventional Almonds	2463	lb
ALM C Oilstock NONPAST GEN TOTE	Conventional Almonds	2436	lb
ALM C Oilstock NONPAST GEN TOTE	Conventional Almonds	2396	lb
ALM C Oilstock NONPAST GEN TOTE	Conventional Almonds	2390	lb
ALM C Oilstock NONPAST GEN TOTE	Conventional Almonds	2347	lb
ALM C Oilstock NONPAST GEN TOTE	Conventional Almonds	2346	lb
ALM C Oilstock NONPAST GEN TOTE	Conventional Almonds	2337	lb
ALM C Oilstock NONPAST GEN TOTE	Conventional Almonds	2270	lb
ALM C Oilstock NONPAST GEN TOTE	Conventional Almonds	2244	lb
Almond Floorsweep	Almond Floorsweep	2168	lb
ALM C Oilstock NONPAST GEN TOTE	Conventional Almonds	2166	lb
ALM C Oilstock NONPAST GEN TOTE	Conventional Almonds	2112	lb
ALM C Oilstock NONPAST GEN TOTE	Conventional Almonds	2037	lb
ALM C Oilstock NONPAST GEN TOTE	Conventional Almonds	2019	lb
ALM C Oilstock NONPAST GEN TOTE	Conventional Almonds	2000	lb
Almond Floorsweep	Almond Floorsweep	1977	lb
ALM C Oilstock NONPAST GEN TOTE	Conventional Almonds	1974	lb
ALM C Oilstock NONPAST GEN TOTE	Conventional Almonds	1946	lb
ALM C Oilstock NONPAST GEN TOTE	Conventional Almonds	1917	lb
ALM C Oilstock NONPAST GEN TOTE	Conventional Almonds	1912	lb
ALM C Oilstock NONPAST GEN TOTE	Conventional Almonds	1901	lb
ALM C Oilstock NONPAST GEN TOTE	Conventional Almonds	1856	lb

DRAFT

<u>Part Description</u>	<u>Condition</u>	<u>Qty(UOM)</u>	<u>UOM</u>
ALM C Oilstock NONPAST GEN TOTE	Conventional Almonds	1824	lb
ALM C Oilstock NONPAST GEN TOTE	Conventional Almonds	1819	lb
ALM C Oilstock NONPAST GEN TOTE	Conventional Almonds	1815	lb
ALM C Oilstock NONPAST GEN TOTE	Conventional Almonds	1764	lb
ALM C Oilstock NONPAST GEN TOTE	Conventional Almonds	1722	lb
ALM C Oilstock NONPAST GEN TOTE	Conventional Almonds	1653	lb
ALM C Oilstock NONPAST GEN TOTE	Conventional Almonds	1644	lb
Almond Floorsweep	Almond Floorsweep	1	lb
Almond Floorsweep	Almond Floorsweep	1	lb
Almond Floorsweep	Almond Floorsweep	1	lb
Almond Floorsweep	Almond Floorsweep	1	lb
ALM C Oilstock NONPAST GEN TOTE	Conventional Almonds	1625	lb
ALM C Oilstock NONPAST GEN TOTE	Conventional Almonds	1607	lb
ALM C Oilstock NONPAST GEN TOTE	Conventional Almonds	1593	lb
ALM C Oilstock NONPAST GEN TOTE	Conventional Almonds	1574	lb
ALM C Oilstock NONPAST GEN TOTE	Conventional Almonds	1552	lb
ALM C Oilstock NONPAST GEN TOTE	Conventional Almonds	1540	lb
ALM C Oilstock NONPAST GEN TOTE	Conventional Almonds	1475	lb
ALM C Oilstock NONPAST GEN TOTE	Conventional Almonds	1464	lb
ALM C Oilstock NONPAST GEN TOTE	Conventional Almonds	1429	lb
ALM C Oilstock NONPAST GEN TOTE	Conventional Almonds	1417	lb
ALM C Oilstock NONPAST GEN TOTE	Conventional Almonds	1400	lb
ALM C Oilstock NONPAST GEN TOTE	Conventional Almonds	1398	lb
ALM C Oilstock NONPAST GEN TOTE	Conventional Almonds	1363	lb
ALM C Oilstock NONPAST GEN TOTE	Conventional Almonds	1360	lb
ALM C Oilstock NONPAST GEN TOTE	Conventional Almonds	1292	lb
ALM C Oilstock NONPAST GEN TOTE	Conventional Almonds	1277	lb
ALM C Oilstock NONPAST GEN TOTE	Conventional Almonds	1265	lb
ALM C Oilstock NONPAST GEN TOTE	Conventional Almonds	1239	lb
ALM C Oilstock NONPAST GEN TOTE	Conventional Almonds	1217	lb
ALM C Oilstock NONPAST GEN TOTE	Conventional Almonds	1205	lb
ALM C Oilstock NONPAST GEN TOTE	Conventional Almonds	1200	lb
ALM C Oilstock NONPAST GEN TOTE	Conventional Almonds	1183	lb
ALM C Oilstock NONPAST GEN TOTE	Conventional Almonds	1150	lb
ALM C Oilstock NONPAST GEN TOTE	Conventional Almonds	1093	lb
ALM C Oilstock NONPAST GEN TOTE	Conventional Almonds	1082	lb
ABW Blanched Rework	ABW Blanched	1034	lb
ALM C Oilstock NONPAST GEN TOTE	Conventional Almonds	923	lb
ALM C Oilstock NONPAST GEN TOTE	Conventional Almonds	837	lb
ALM C Oilstock NONPAST GEN TOTE	Conventional Almonds	828	lb
ALM C Oilstock NONPAST GEN TOTE	Conventional Almonds	827	lb
ALM C Oilstock NONPAST GEN TOTE	Conventional Almonds	813	lb
ALM C Oilstock NONPAST GEN TOTE	Conventional Almonds	803	lb
ALM C Oilstock NONPAST GEN TOTE	Conventional Almonds	799	lb
ALM C Oilstock NONPAST GEN TOTE	Conventional Almonds	787	lb
ALM C Oilstock NONPAST GEN TOTE	Conventional Almonds	764	lb
ALM C Oilstock NONPAST GEN TOTE	Conventional Almonds	761	lb
ALM C Oilstock NONPAST GEN TOTE	Conventional Almonds	725	lb
ALM C Oilstock NONPAST GEN TOTE	Conventional Almonds	714	lb
ALM C Hulls for Feed NONPAST GEN TOTE	Conventional Almonds	695	lb
ALM C Oilstock NONPAST GEN TOTE	Conventional Almonds	691	lb
ALM C Oilstock NONPAST GEN TOTE	Conventional Almonds	679	lb
ALM C Oilstock NONPAST GEN TOTE	Conventional Almonds	667	lb
Almond Floorsweep	Almond Floorsweep	633	lb
ALM C Oilstock NONPAST GEN TOTE	Conventional Almonds	631	lb
ALM C Oilstock NONPAST GEN TOTE	Conventional Almonds	608	lb
ALM C Oilstock NONPAST GEN TOTE	Conventional Almonds	557	lb
ALM C Oilstock NONPAST GEN TOTE	Conventional Almonds	543	lb
ALM C Oilstock NONPAST GEN TOTE	Conventional Almonds	537	lb
ALM C Oilstock NONPAST GEN TOTE	Conventional Almonds	524	lb
ALM C Oilstock NONPAST GEN TOTE	Conventional Almonds	500	lb

DRAFT

Part Description	Condition	Qty(UOM)	UOM
ALM C Oilstock NONPAST GEN TOTE	Conventional Almonds	481	lb
ALM C Oilstock NONPAST GEN TOTE	Conventional Almonds	480	lb
ALM C Oilstock NONPAST GEN TOTE	Conventional Almonds	465	lb
Almond Floorsweep	Almond Floorsweep	450	lb
ALM C Oilstock NONPAST GEN TOTE	Conventional Almonds	444	lb
ABW Blanched Rework	ABW Blanched	443	lb
ALM C Oilstock NONPAST GEN TOTE	Conventional Almonds	433	lb
ALM C Oilstock NONPAST GEN TOTE	Conventional Almonds	402	lb
ALM C Oilstock NONPAST GEN TOTE	Conventional Almonds	392	lb
ALM C Oilstock NONPAST GEN TOTE	Conventional Almonds	387	lb
ALM C Oilstock NONPAST GEN TOTE	Conventional Almonds	378	lb
ALM C Oilstock NONPAST GEN TOTE	Conventional Almonds	369	lb
ALM C Oilstock NONPAST GEN TOTE	Conventional Almonds	352	lb
ALM C Oilstock NONPAST GEN TOTE	Conventional Almonds	348	lb
ALM C Oilstock NONPAST GEN TOTE	Conventional Almonds	344	lb
Almond Floorsweep	Almond Floorsweep	343	lb
ALM C Oilstock NONPAST GEN TOTE	Conventional Almonds	323	lb
ALM C Oilstock NONPAST GEN TOTE	Conventional Almonds	315	lb
ALM C Oilstock NONPAST GEN TOTE	Conventional Almonds	298	lb
ALM C Oilstock NONPAST GEN TOTE	Conventional Almonds	287	lb
ALM C Oilstock NONPAST GEN TOTE	Conventional Almonds	283	lb
ALM C Oilstock NONPAST GEN TOTE	Conventional Almonds	281	lb
Almond Floorsweep	Almond Floorsweep	266	lb
ALM C Oilstock NONPAST GEN TOTE	Conventional Almonds	260	lb
ALM C Oilstock NONPAST GEN TOTE	Conventional Almonds	247	lb
ALM C Oilstock NONPAST GEN TOTE	Conventional Almonds	239	lb
ALM C Oilstock NONPAST GEN TOTE	Conventional Almonds	233	lb
ALM C Oilstock NONPAST GEN TOTE	Conventional Almonds	233	lb
Almond Floorsweep	Almond Floorsweep	232	lb
ALM C Oilstock NONPAST GEN TOTE	Conventional Almonds	231	lb
ALM C Oilstock NONPAST GEN TOTE	Conventional Almonds	224	lb
ALM C Oilstock NONPAST GEN TOTE	Conventional Almonds	222	lb
ALM C Oilstock NONPAST GEN TOTE	Conventional Almonds	212	lb
ALM C Oilstock NONPAST GEN TOTE	Conventional Almonds	206	lb
ALM C Oilstock NONPAST GEN TOTE	Conventional Almonds	202	lb
ALM C Oilstock NONPAST GEN TOTE	Conventional Almonds	200	lb
ALM C Oilstock NONPAST GEN TOTE	Conventional Almonds	197	lb
ALM C Oilstock NONPAST GEN TOTE	Conventional Almonds	182	lb
Almond Floorsweep	Almond Floorsweep	179	lb
ALM C Oilstock NONPAST GEN TOTE	Conventional Almonds	172	lb
Almond Floorsweep	Almond Floorsweep	162	lb
ALM C Oilstock NONPAST GEN TOTE	Conventional Almonds	150	lb
ALM C Oilstock NONPAST GEN TOTE	Conventional Almonds	147	lb
ALM C Oilstock NONPAST GEN TOTE	Conventional Almonds	140	lb
ALM C Oilstock NONPAST GEN TOTE	Conventional Almonds	138	lb
Almond Floorsweep	Almond Floorsweep	136	lb
ALM C Oilstock NONPAST GEN TOTE	Conventional Almonds	134	lb
ALM C Oilstock NONPAST GEN TOTE	Conventional Almonds	128	lb
ALM C Oilstock NONPAST GEN TOTE	Conventional Almonds	123	lb
Almond Floorsweep	Almond Floorsweep	120	lb
ALM C Oilstock NONPAST GEN TOTE	Conventional Almonds	111	lb
ALM C Oilstock NONPAST GEN TOTE	Conventional Almonds	111	lb
ALM C Oilstock NONPAST GEN TOTE	Conventional Almonds	111	lb
Almond Floorsweep	Almond Floorsweep	108	lb
Almond Floorsweep	Almond Floorsweep	105	lb
ALM C Oilstock NONPAST GEN TOTE	Conventional Almonds	103	lb
ALM C Oilstock NONPAST GEN TOTE	Conventional Almonds	100	lb
ALM C Oilstock NONPAST GEN TOTE	Conventional Almonds	100	lb
ALM C Oilstock NONPAST GEN TOTE	Conventional Almonds	93	lb
ALM C Oilstock NONPAST GEN TOTE	Conventional Almonds	92	lb
Almond Floorsweep	Almond Floorsweep	88	lb

DRAFT

Part Description	Condition	Qty(UOM)	UOM
ALM C Oilstock NONPAST GEN TOTE	Conventional Almonds	83	lb
ALM C Oilstock NONPAST GEN TOTE	Conventional Almonds	80	lb
Almond Floorsweep	Almond Floorsweep	78	lb
ALM C Oilstock NONPAST GEN TOTE	Conventional Almonds	77	lb
Almond Floorsweep	Almond Floorsweep	77	lb
Almond Floorsweep	Almond Floorsweep	73	lb
ALM C Oilstock NONPAST GEN TOTE	Conventional Almonds	71	lb
Almond Floorsweep	Almond Floorsweep	66	lb
Almond Floorsweep	Almond Floorsweep	66	lb
ALM C Oilstock NONPAST GEN TOTE	Conventional Almonds	62	lb
Almond Floorsweep	Almond Floorsweep	61	lb
ALM C Oilstock NONPAST GEN TOTE	Conventional Almonds	56	lb
Almond Floorsweep	Almond Floorsweep	56	lb
Almond Floorsweep	Almond Floorsweep	47	lb
Almond Floorsweep	Almond Floorsweep	46	lb
Almond Floorsweep	Almond Floorsweep	37	lb
ALM C Oilstock NONPAST GEN TOTE	Conventional Almonds	35	lb
ALM C Oilstock NONPAST GEN TOTE	Conventional Almonds	31	lb
Almond Floorsweep	Almond Floorsweep	29	lb
ALM C Oilstock NONPAST GEN TOTE	Conventional Almonds	25	lb
ALM C NONPAST GEN TOTE	Conventional Almonds	25	lb
ALM C Mts/Rocks NONPAST GEN TOTE	Conventional Almonds	23	lb
ALM C Mts/Rocks NONPAST GEN TOTE	Conventional Almonds	23	lb
Almond Floorsweep	Almond Floorsweep	19	lb
Almond Floorsweep	Almond Floorsweep	19	lb
Almond Floorsweep	Almond Floorsweep	18	lb
Almond Floorsweep	Almond Floorsweep	18	lb
Almond Floorsweep	Almond Floorsweep	17	lb
ALM C Mts/Rocks NONPAST GEN TOTE	Conventional Almonds	17	lb
Almond Floorsweep	Almond Floorsweep	14	lb
Almond Floorsweep	Almond Floorsweep	14	lb
ALM C Hulls for Feed NONPAST GEN TOTE	Conventional Almonds	10	lb
ALM C Mts/Rocks NONPAST GEN TOTE	Conventional Almonds	10	lb
ALM C Hulls for Feed NONPAST GEN TOTE	Conventional Almonds	7	lb
ALM C Hulls for Feed NONPAST GEN TOTE	Conventional Almonds	6	lb
ALM C Hulls for Feed NONPAST GEN TOTE	Conventional Almonds	6	lb
ALM C Hulls for Feed NONPAST GEN TOTE	Conventional Almonds	6	lb
ALM C Hulls for Feed NONPAST GEN TOTE	Conventional Almonds	4	lb
ALM C Hulls for Feed NONPAST GEN TOTE	Conventional Almonds	4	lb
ALM C Hulls for Feed NONPAST GEN TOTE	Conventional Almonds	4	lb
ALM C Mts/Rocks NONPAST GEN TOTE	Conventional Almonds	4	lb
ALM C Oilstock NONPAST GEN TOTE	Conventional Almonds	4	lb
ALM C Hulls for Feed NONPAST GEN TOTE	Conventional Almonds	3	lb
ALM C Hulls for Feed NONPAST GEN TOTE	Conventional Almonds	3	lb
ALM C Hulls for Feed NONPAST GEN TOTE	Conventional Almonds	2	lb
ALM C Hulls for Feed NONPAST GEN TOTE	Conventional Almonds	2	lb
ALM C Hulls for Feed NONPAST GEN TOTE	Conventional Almonds	2	lb
ALM C Hulls for Feed NONPAST GEN TOTE	Conventional Almonds	1	lb
ALM C Hulls for Feed NONPAST GEN TOTE	Conventional Almonds	1	lb
ALM C Mts/Rocks NONPAST GEN TOTE	Conventional Almonds	1	lb
ALM C Hulls for Feed NONPAST GEN TOTE	Conventional Almonds	1	lb
CONV BUTTER STOCK S2 TOLL	CONV BUTTER	2239	lb
CONV BUTTER STOCK S2 TOLL	CONV BUTTER	54600	lb
Natural Flakes	Natural Flakes	2158	lb
Blanched Rework	Blanched Rework	788	lb
Blanched Rework	Blanched Rework	668	lb
Blanched Rework	Blanched Rework	627	lb
Blanched Rework	Blanched Rework	569	lb
Natural Flakes	Natural Flakes	3798	lb
Natural Flakes	Natural Flakes	1476	lb
Natural Flakes	Natural Flakes	12	lb

DRAFT

<u>Part Description</u>	<u>Condition</u>	<u>Qty(UOM)</u>	<u>UOM</u>
ORGANIC BUTTER STOCK S2	ORGANIC BUTTER	132938	lb
ORGANIC BUTTER STOCK S2	ORGANIC BUTTER	93301	lb
ORGANIC BUTTER STOCK S2	ORGANIC BUTTER	92467	lb
ALM C CAL Whole NONPAST GEN TOTE	Conventional Almonds	89316	lb
ALM C NONP Whole NONPAST GEN TOTE S5	Conventional Almonds	52133	lb
ALM C CAL Whole NONPAST GEN TOTE	Conventional Almonds	59544	lb
ALM C NONP Whole NONPAST GEN TOTE S5	Conventional Almonds	42724	lb
ALM C CAL Whole NONPAST GEN TOTE	Conventional Almonds	54785	lb
ORGANIC BUTTER STOCK S2	ORGANIC BUTTER	27336	lb
CONV BUTTER STOCK S2	CONV BUTTER	43262	lb
CONV BUTTER STOCK S2	CONV BUTTER	34962	lb
CONV BUTTER STOCK S3	CONV BUTTER	37661	lb
CONV BUTTER STOCK S2	CONV BUTTER	31849	lb
CONV BUTTER STOCK S2	CONV BUTTER	31500	lb
CONV BUTTER STOCK S3	CONV BUTTER	36744	lb
CONV BUTTER STOCK S3	CONV BUTTER	36675	lb
ALM O CAL Whole NONPAST GEN TOTE	Organic Almonds	16884	lb
CONV BUTTER STOCK S2	CONV BUTTER	23383	lb
CONV BUTTER STOCK S2	CONV BUTTER	21935	lb
CONV BUTTER STOCK S4	CONV BUTTER	25941	lb
CONV BUTTER STOCK S2	CONV BUTTER	19440	lb
ALM C NONP Whole NONPAST GEN TOTE S5	Conventional Almonds	15852	lb
CONV BUTTER STOCK S4	CONV BUTTER	23756	lb
ALM C CAL SSR 32/34 NONPAST GEN TOTE S1	Conventional Almonds	20834	lb
ALM C NONP Whole NONPAST GEN TOTE S5	Conventional Almonds	14654	lb
CONV BUTTER STOCK S4	CONV BUTTER	18138	lb
CONV BUTTER STOCK S4	CONV BUTTER	17140	lb
ALM C CAL SSR 32/34 NONPAST GEN TOTE S1	Conventional Almonds	15357	lb
ALM C CAL SSR 32/34 NONPAST GEN TOTE S1	Conventional Almonds	14470	lb
CONV BUTTER STOCK S3	CONV BUTTER	14589	lb
CONV BUTTER STOCK S2	CONV BUTTER	12345	lb
CONV BUTTER STOCK S3	CONV BUTTER	14168	lb
ALM C NONP Whole NONPAST GEN TOTE S5	Conventional Almonds	9156	lb
CONV BUTTER STOCK S4	CONV BUTTER	13443	lb
ALM C CAL Whole NONPAST GEN TOTE	Conventional Almonds	10432	lb
ALM C CAL SSR 32/34 NONPAST GEN TOTE S1	Conventional Almonds	10676	lb
CONV BUTTER STOCK S3	CONV BUTTER	11035	lb
ALM C CAL SSR 32/34 NONPAST GEN TOTE S1	Conventional Almonds	10554	lb
ALM C CAL SSR 32/34 NONPAST GEN TOTE S1	Conventional Almonds	10552	lb
ALM O NONP SUPREME 27/30 NONPAST GEN TOTE S2	Organic Almonds	5795	lb
ALM C CAL Whole NONPAST GEN TOTE	Conventional Almonds	9785	lb
ALM C CAL Whole NONPAST GEN TOTE	Conventional Almonds	9683	lb
CONV BUTTER STOCK S4	CONV BUTTER	10059	lb
CONV BUTTER STOCK S2	CONV BUTTER	8000	lb
CONV BUTTER STOCK S4	CONV BUTTER	9793	lb
CONV BUTTER STOCK S3	CONV BUTTER	8812	lb
ALM C CAL SSR 32/34 NONPAST GEN TOTE S1	Conventional Almonds	8400	lb
ALM C CAL Whole NONPAST GEN TOTE	Conventional Almonds	7979	lb
CONV BUTTER STOCK S4	CONV BUTTER	8786	lb
CONV BUTTER STOCK S4	CONV BUTTER	8576	lb
ALM C CAL Whole NONPAST GEN TOTE	Conventional Almonds	7175	lb
CONV BUTTER STOCK S2	CONV BUTTER	6663	lb
ORGANIC BUTTER STOCK S3	ORGANIC BUTTER	4263	lb
ALM C NONP Whole NONPAST GEN TOTE S5	Conventional Almonds	4555	lb
CONV BUTTER STOCK S3	CONV BUTTER	6396	lb
ALM C CAL SSR 32/34 NONPAST GEN TOTE S1	Conventional Almonds	5828	lb
ALM O CAL Whole NONPAST GEN TOTE	Organic Almonds	3273	lb
ALM C NONP Whole NONPAST GEN TOTE S5	Conventional Almonds	4227	lb
CONV BUTTER STOCK S2	CONV BUTTER	4499	lb
CONV BUTTER STOCK S4	CONV BUTTER	5367	lb
CONV BUTTER STOCK S2	CONV BUTTER	4295	lb

<u>Part Description</u>	<u>Condition</u>	<u>Qty(UOM)</u>	<u>UOM</u>
ALM C CAL Whole NONPAST GEN TOTE	Conventional Almonds	4585	lb
CONV BUTTER STOCK S2	CONV BUTTER	4271	lb
CONV BUTTER STOCK S2	CONV BUTTER	4228	lb
ORGANIC BUTTER STOCK S4	ORGANIC BUTTER	2641	lb
ALM C CAL SSR 32/34 NONPAST GEN TOTE S1	Conventional Almonds	4290	lb
CONV BUTTER STOCK S3	CONV BUTTER	4412	lb
ALM C CAL Whole NONPAST GEN TOTE	Conventional Almonds	3940	lb
ALM C NONP Whole NONPAST GEN TOTE S5	Conventional Almonds	2979	lb
ALM C CAL SSR 32/34 NONPAST GEN TOTE S1	Conventional Almonds	4040	lb
CONV BUTTER STOCK S2	CONV BUTTER	3610	lb
ALM C CAL Whole NONPAST GEN TOTE	Conventional Almonds	3857	lb
ALM O CAL Whole NONPAST GEN TOTE	Organic Almonds	2132	lb
ORGANIC BUTTER STOCK S2	ORGANIC BUTTER	2065	lb
CONV BUTTER STOCK S2	CONV BUTTER	3277	lb
ALM C NONP Whole NONPAST GEN TOTE S5	Conventional Almonds	2682	lb
CONV BUTTER STOCK S3	CONV BUTTER	3798	lb
ALM C CAL Whole NONPAST GEN TOTE	Conventional Almonds	3350	lb
CONV BUTTER STOCK S4	CONV BUTTER	3869	lb
ALM O CAL SSR 32/34 NONPAST GEN TOTE S4	Organic Almonds	2066	lb
CONV BUTTER STOCK S4	CONV BUTTER	3645	lb
ALM C CAL Whole NONPAST GEN TOTE	Conventional Almonds	3121	lb
ALM C NONP Whole NONPAST GEN TOTE S5	Conventional Almonds	2391	lb
ORGANIC BUTTER STOCK S3	ORGANIC BUTTER	1955	lb
ORGANIC BUTTER STOCK S4	ORGANIC BUTTER	1950	lb
CONV BUTTER STOCK S4	CONV BUTTER	3348	lb
ALM O CAL Whole NONPAST GEN TOTE	Organic Almonds	1673	lb
ALM C CAL SSR 32/34 NONPAST GEN TOTE S1	Conventional Almonds	2666	lb
ALM C NONP EXTRA #1 25/27 NONPAST GEN TOTE S4	Conventional Almonds	2244	lb
CONV BUTTER STOCK S2	CONV BUTTER	2150	lb
ORGANIC BUTTER STOCK S4	ORGANIC BUTTER	1422	lb
ALM C CAL SSR 32/34 NONPAST GEN TOTE S2	Conventional Almonds	2271	lb
ALM C CAL SSR 32/34 NONPAST GEN TOTE S2	Conventional Almonds	2226	lb
ALM C CAL Whole NONPAST GEN TOTE	Conventional Almonds	2100	lb
ALM C CAL SSR 32/34 NONPAST GEN TOTE S2	Conventional Almonds	2185	lb
ALM C CAL SSR 32/34 NONPAST GEN TOTE S1	Conventional Almonds	2111	lb
ALM C CAL SSR 32/34 NONPAST GEN TOTE S1	Conventional Almonds	2100	lb
ALM C CAL SSR 32/34 NONPAST GEN TOTE S1	Conventional Almonds	2100	lb
CONV BUTTER STOCK S3	CONV BUTTER	2191	lb
ALM C CAL SUPREME 27/30 NONPAST GEN TOTE S3	Conventional Almonds	2176	lb
CONV BUTTER STOCK S3	CONV BUTTER	2165	lb
ALM C CAL SSR 32/34 NONPAST GEN TOTE S1	Conventional Almonds	2071	lb
CONV BUTTER STOCK S3	CONV BUTTER	2156	lb
ALM C CAL SSR 32/34 NONPAST GEN TOTE S2	Conventional Almonds	2039	lb
CONV BUTTER STOCK S3	CONV BUTTER	2117	lb
CONV BUTTER STOCK S3	CONV BUTTER	2115	lb
CONV BUTTER STOCK S3	CONV BUTTER	2100	lb
CONV BUTTER STOCK S3	CONV BUTTER	2100	lb
CONV BUTTER STOCK S3	CONV BUTTER	2098	lb
CONV BUTTER STOCK S2	CONV BUTTER	1789	lb
CONV BUTTER STOCK S3	CONV BUTTER	2084	lb
ALM C CAL SUPREME 30/32 NONPAST GEN TOTE S2	Conventional Almonds	2199	lb
CONV BUTTER STOCK S2	CONV BUTTER	1778	lb
CONV BUTTER STOCK S3	CONV BUTTER	2072	lb
CONV BUTTER STOCK S3	CONV BUTTER	2070	lb
ORGANIC BUTTER STOCK S3	ORGANIC BUTTER	1185	lb
ALM C CAL Whole NONPAST GEN TOTE	Conventional Almonds	1849	lb
CONV BUTTER STOCK S4	CONV BUTTER	2132	lb
CONV BUTTER STOCK S4	CONV BUTTER	2100	lb
ALM C CAL SUPREME 27/30 NONPAST GEN TOTE S4	Conventional Almonds	2079	lb
CONV BUTTER STOCK S4	CONV BUTTER	1880	lb
CONV BUTTER STOCK S3	CONV BUTTER	1631	lb

<u>Part Description</u>	<u>Condition</u>	<u>Qty(UOM)</u>	<u>UOM</u>
CONV BUTTER STOCK S4	CONV BUTTER	1680	lb
CONV BUTTER STOCK S4	CONV BUTTER	1296	lb
CONV BUTTER STOCK S4	CONV BUTTER	1155	lb
CONV BUTTER STOCK S4	CONV BUTTER	1095	lb
ALM C CAL Whole NONPAST GEN TOTE	Conventional Almonds	908	lb
CONV BUTTER STOCK S4	CONV BUTTER	800	lb
ALM C CAL Whole NONPAST GEN TOTE	Conventional Almonds	320	lb
ALM C CAL SSR 32/34 NONPAST GEN TOTE S1	Conventional Almonds	293	lb
ALM C Oilstock NONPAST GEN TOTE	Conventional Almonds	76148	lb
ALM C Oilstock NONPAST GEN TOTE	Conventional Almonds	31237	lb
ALM C Oilstock NONPAST GEN TOTE	Conventional Almonds	12582	lb
ALM C Oilstock NONPAST GEN TOTE	Conventional Almonds	3669	lb
ALM C Oilstock NONPAST GEN TOTE	Conventional Almonds	3082	lb
ALM C Oilstock NONPAST GEN TOTE	Conventional Almonds	1866	lb
ALM C Oilstock NONPAST GEN TOTE	Conventional Almonds	1447	lb
ALM C Oilstock NONPAST GEN TOTE	Conventional Almonds	1205	lb
ALM C Oilstock NONPAST GEN TOTE	Conventional Almonds	864	lb
ALM C MIX EXTRA FINE FLOUR BLANCHED GEN TOTE S2	Conventional Almonds	7710	lb
ALM C MIX EXTRA FINE FLOUR BLANCHED GEN TOTE S2	Conventional Almonds	6000	lb
ALM C MIX EXTRA FINE FLOUR BLANCHED GEN TOTE S2	Conventional Almonds	2400	lb
ALM C MIX EXTRA FINE FLOUR BLANCHED GEN TOTE S2	Conventional Almonds	1276	lb
ALM C MIX EXTRA FINE FLOUR BLANCHED GEN TOTE S2	Conventional Almonds	377	lb
ALM C MIX EXTRA FINE FLOUR BLANCHED GEN TOTE S2	Conventional Almonds	225	lb
ALM C MISS SUPREME 32/34 NONPAST GEN TOTE S2	Conventional Almonds	21000	lb
ALM O CAL SSR 32/34 NONPAST GEN TOTE S1	Organic Almonds	4735	lb
ALM O CAL SSR 32/34 NONPAST GEN TOTE S1	Organic Almonds	4200	lb
ALM O CAL SSR 32/34 NONPAST GEN TOTE S1	Organic Almonds	2655	lb
ALM O CAL SSR 32/34 NONPAST GEN TOTE S1	Organic Almonds	2100	lb
ALM C CAL SUPREME 27/30 NONPAST GEN TOTE S2	Conventional Almonds	2673	lb
ALM C CAL SUPREME 27/30 NONPAST GEN TOTE S2	Conventional Almonds	2668	lb
ALM C CAL SUPREME 27/30 NONPAST GEN TOTE S2	Conventional Almonds	2100	lb
ALM C NONP EXTRA #1 25/27 NONPAST GEN TOTE S1	Conventional Almonds	2100	lb
ALM C NONP EXTRA #1 25/27 NONPAST GEN TOTE S1	Conventional Almonds	2000	lb
ALM C NONP EXTRA #1 25/27 NONPAST GEN TOTE S1	Conventional Almonds	1991	lb
ALM C CARMEL SUPREME 20/22 NONPAST GEN TOTE S1	Conventional Almonds	2000	lb
ALM C NONP EXTRA #1 25/27 NONPAST GEN TOTE S1	Conventional Almonds	1922	lb
ALM O CAL SSR 32/34 NONPAST GEN TOTE S1	Organic Almonds	379	lb
ALM O CAL SSR 32/34 NONPAST GEN TOTE S1	Organic Almonds	39179	lb
ALM O CAL SSR 32/34 NONPAST GEN TOTE S1	Organic Almonds	18356	lb
ALM C CAL SUPREME 27/30 NONPAST GEN TOTE S2	Conventional Almonds	4106	lb
ALM O CAL SSR 32/34 NONPAST GEN TOTE S1	Organic Almonds	2146	lb
ALM C CAL SUPREME 27/30 NONPAST GEN TOTE S2	Conventional Almonds	2170	lb
ALM C NONP EXTRA #1 25/27 NONPAST GEN TOTE S1	Conventional Almonds	2100	lb
ALM C CARMEL SUPREME 20/22 NONPAST GEN TOTE S1	Conventional Almonds	2100	lb
ALM O CAL SSR 32/34 NONPAST GEN TOTE S1	Organic Almonds	934	lb
ALM O NONP Whole NONPAST GEN TOTE	Organic Almonds	96959	lb
ALM O NONP Whole NONPAST GEN TOTE	Organic Almonds	49325	lb
ALM O NONP Whole NONPAST GEN TOTE	Organic Almonds	34507	lb
ALM O NONP Whole NONPAST GEN TOTE	Organic Almonds	26351	lb
ALM O NONP Whole NONPAST GEN TOTE	Organic Almonds	25610	lb
ALM O NONP Whole NONPAST GEN TOTE	Organic Almonds	17247	lb
ALM O NONP Whole NONPAST GEN TOTE	Organic Almonds	16653	lb
ALM O NONP Whole NONPAST GEN TOTE	Organic Almonds	14074	lb
ALM O NONP Whole NONPAST GEN TOTE	Organic Almonds	12213	lb
ALM O NONP Whole NONPAST GEN TOTE	Organic Almonds	11536	lb
ALM O NONP Whole NONPAST GEN TOTE	Organic Almonds	10219	lb
ALM O NONP Whole NONPAST GEN TOTE	Organic Almonds	10159	lb
ALM O NONP Whole NONPAST GEN TOTE	Organic Almonds	9346	lb
ALM O NONP Whole NONPAST GEN TOTE	Organic Almonds	9104	lb
ALM O NONP Whole NONPAST GEN TOTE	Organic Almonds	7657	lb
ALM O NONP Whole NONPAST GEN TOTE	Organic Almonds	6142	lb

DRAFT

Part Description	Condition	Qty(UOM)	UOM
ALM O NONP Whole NONPAST GEN TOTE	Organic Almonds	5355	lb
ALM O NONP Whole NONPAST GEN TOTE	Organic Almonds	5260	lb
ALM O NONP Whole NONPAST GEN TOTE	Organic Almonds	5259	lb
ALM O NONP Whole NONPAST GEN TOTE	Organic Almonds	5241	lb
ALM O NONP Whole NONPAST GEN TOTE	Organic Almonds	5147	lb
ALM O NONP Whole NONPAST GEN TOTE	Organic Almonds	4588	lb
ALM O NONP Whole NONPAST GEN TOTE	Organic Almonds	4574	lb
ALM O NONP Whole NONPAST GEN TOTE	Organic Almonds	4491	lb
ALM O NONP Whole NONPAST GEN TOTE	Organic Almonds	4372	lb
ALM C MISS Whole NONPAST GEN TOTE	Conventional Almonds	5077	lb
ALM O NONP Whole NONPAST GEN TOTE	Organic Almonds	3731	lb
ALM C MISS Whole NONPAST GEN TOTE	Conventional Almonds	4619	lb
ALM C MISS Whole NONPAST GEN TOTE	Conventional Almonds	4481	lb
ALM O NONP Whole NONPAST GEN TOTE	Organic Almonds	3361	lb
ALM C MISS Whole NONPAST GEN TOTE	Conventional Almonds	4028	lb
ALM O NONP Whole NONPAST GEN TOTE	Organic Almonds	2953	lb
ALM O NONP Whole NONPAST GEN TOTE	Organic Almonds	2712	lb
ALM O NONP Whole NONPAST GEN TOTE	Organic Almonds	2563	lb
ALM O NONP Whole NONPAST GEN TOTE	Organic Almonds	2536	lb
ALM O NONP Whole NONPAST GEN TOTE	Organic Almonds	2514	lb
ALM O NONP Whole NONPAST GEN TOTE	Organic Almonds	2494	lb
ALM O NONP Whole NONPAST GEN TOTE	Organic Almonds	2472	lb
ALM O NONP Whole NONPAST GEN TOTE	Organic Almonds	2315	lb
ALM O NONP Whole NONPAST GEN TOTE	Organic Almonds	2280	lb
ALM O NONP Whole NONPAST GEN TOTE	Organic Almonds	2167	lb
ALM O NONP Whole NONPAST GEN TOTE	Organic Almonds	2133	lb
ALM O NONP Whole NONPAST GEN TOTE	Organic Almonds	2036	lb
ALM C MISS Whole NONPAST GEN TOTE	Conventional Almonds	2603	lb
ALM O NONP Whole NONPAST GEN TOTE	Organic Almonds	1988	lb
ALM O NONP Whole NONPAST GEN TOTE	Organic Almonds	1967	lb
ALM O NONP Whole NONPAST GEN TOTE	Organic Almonds	1919	lb
ALM C NONP Pieces NONPAST GEN TOTE	Conventional Almonds	2468	lb
ALM O NONP Whole NONPAST GEN TOTE	Organic Almonds	1712	lb
ALM O NONP Whole NONPAST GEN TOTE	Organic Almonds	1634	lb
ALM O NONP Whole NONPAST GEN TOTE	Organic Almonds	1558	lb
ALM O NONP Whole NONPAST GEN TOTE	Organic Almonds	1539	lb
ALM O NONP Whole NONPAST GEN TOTE	Organic Almonds	1522	lb
ALM C MISS Whole NONPAST GEN TOTE	Conventional Almonds	1961	lb
ALM O NONP Whole NONPAST GEN TOTE	Organic Almonds	1449	lb
ALM C MISS Whole NONPAST GEN TOTE	Conventional Almonds	1703	lb
ALM C MISS Whole NONPAST GEN TOTE	Conventional Almonds	1521	lb
ALM O NONP Whole NONPAST GEN TOTE	Organic Almonds	1142	lb
ALM O NONP Whole NONPAST GEN TOTE	Organic Almonds	1030	lb
ALM O NONP Whole NONPAST GEN TOTE	Organic Almonds	986	lb
ALM O NONP Whole NONPAST GEN TOTE	Organic Almonds	966	lb
ALM O NONP Whole NONPAST GEN TOTE	Organic Almonds	946	lb
ALM C MISS Whole NONPAST GEN TOTE	Conventional Almonds	1198	lb
ALM O NONP Whole NONPAST GEN TOTE	Organic Almonds	835	lb
ALM C MISS Whole NONPAST GEN TOTE	Conventional Almonds	1035	lb
ALM O NONP Whole NONPAST GEN TOTE	Organic Almonds	754	lb
ALM O NONP Whole NONPAST GEN TOTE	Organic Almonds	739	lb
ALM O MISS Whole NONPAST GEN TOTE	Organic Almonds	716	lb
ALM C MISS Whole NONPAST GEN TOTE	Conventional Almonds	886	lb
ALM O NONP Whole NONPAST GEN TOTE	Organic Almonds	672	lb
ALM O NONP Whole NONPAST GEN TOTE	Organic Almonds	665	lb
ALM C MISS Whole NONPAST GEN TOTE	Conventional Almonds	856	lb
ALM C MISS Whole NONPAST GEN TOTE	Conventional Almonds	828	lb
ALM C MISS Whole NONPAST GEN TOTE	Conventional Almonds	680	lb
ALM O NONP Whole NONPAST GEN TOTE	Organic Almonds	508	lb
ALM O NONP Whole NONPAST GEN TOTE	Organic Almonds	490	lb
ALM O NONP Whole NONPAST GEN TOTE	Organic Almonds	456	lb

DRAFT

Part Description	Condition	Qty(UOM)	UOM
ALM O NONP Whole NONPAST GEN TOTE	Organic Almonds	399	lb
ALM O MISS Whole NONPAST GEN TOTE	Organic Almonds	269	lb
ALM C NONP Pieces NONPAST GEN TOTE	Conventional Almonds	339	lb
ALM O NONP Whole NONPAST GEN TOTE	Organic Almonds	233	lb
ALM C MISS Whole NONPAST GEN TOTE	Conventional Almonds	262	lb
ALM C MISS Whole NONPAST GEN TOTE	Conventional Almonds	179	lb
ALM C MISS Whole NONPAST GEN TOTE	Conventional Almonds	163	lb
ALM O NONP Whole NONPAST GEN TOTE	Organic Almonds	114	lb
ALM O NONP Whole NONPAST GEN TOTE	Organic Almonds	27678	lb
ALM O Ntl P Slc 25 ASC KC	Organic Almonds	1200	case
ALM C Mcn Blc P Sup 25 VP GC	Conventional Almonds	1325	case
ALM C Mis DRNS P 34/36 AOL Sup 25 VP ASC GKC	Conventional Almonds	800	case
Alm C Ntl P Slc 25 ASC GKC	Conventional Almonds	630	case
ALM C Mnt Krn P 25/27 AOL SSR 2100 ASC SS	Conventional Almonds	3	ea
ALM C Mnt Krn P 25/27 AOL SSR 2100 ASC SS	Conventional Almonds	2	ea
ALM C NP Krn DR P Ext#1 25 ASC GKC	Conventional Almonds	140	case
ALM C NP Krn ORS P 25 ASC GKC	Conventional Almonds	111	case
ALM C Mis DRNS P 34/36 AOL Sup 25 VP ASC GKC	Conventional Almonds	96	case
ALM C Mnt DRS P 20/22 Sup 2100 ASC SS	Conventional Almonds	1	ea
ALM C Mnt DRS P 20/22 Sup 2100 ASC SS	Conventional Almonds	1	ea
ALM C Mis DRNS P 34/36 AOL Sup 25 VP ASC GKC	Conventional Almonds	80	case
ALM C Mnt Krn P 25/27 AOL SSR 2100 ASC SS	Conventional Almonds	1	ea
Alm C Ntl P Slc 25 ASC GKC	Conventional Almonds	80	case
ALM C NP Krn P 23/25 Sup 50 WNC C	Conventional Almonds	40	case
ALM C NP Krn DR P Ext#1 25 ASC GKC	Conventional Almonds	70	case
ALM C DR Krn P 25 ASC GKC	Conventional Almonds	60	case
ALM C Ntl P Slc 25 ASC KC	Conventional Almonds	70	case
ALM C Krn ORS P 25 ASC GKC	Conventional Almonds	57	case
ALM C Krn P 22/8 25 ASC GKC	Conventional Almonds	67	case
ALM C Krn P W&B 50 WNC C	Conventional Almonds	40	case
ALM C Car Krn 27/30 Sup 50 WNC C	Conventional Almonds	40	case
ALM C Mis DRNS P 34/36 AOL Sup 25 VP ASC GKC	Conventional Almonds	37	case
ALM O Ntl P Slc 25 ASC KC	Organic Almonds	24	case
ALM C NP Ins U.S. #1 50 WNC IB	Conventional Almonds	28	bag
ALM C NP Krn P 27/30 Sup 5 ASC GKC	Conventional Almonds	99	case
ALM O DR Krn P 25 ASC KC	Organic Almonds	19	case
ALM C Blc P EFF 25 ASC GKC	Conventional Almonds	20	case
Alm C Ntl P Slc 25 ASC GKC	Conventional Almonds	20	case
ALM C NP Ins U.S. #1 50 WNC IB	Conventional Almonds	11	bag
ALM C Per Ins U.S. #1 1100 DMF GT	Conventional Almonds	1	ea
ALM C Blc P EFF 25 ASC GKC	Conventional Almonds	11	case
Alm C Ntl P Slc 25 ASC GKC	Conventional Almonds	10	case
Alm C Ntl P Slc 25 ASC GKC	Conventional Almonds	10	case
ALM C NP Ins 23/25 U.S. #1 50 WNC IB	Conventional Almonds	4	bag
Alm C Ntl P Slc 25 ASC GKC	Conventional Almonds	3	case
ALM C NP Krn P 27/30 Sup 5 ASC GKC	Conventional Almonds	7	case
ALM C Car Krn Blc P 27/30 25 ASC KC	Conventional Almonds	1	case
ALM C Krn P 22/8 25 ASC GKC	Conventional Almonds	1	case
ALM C Ntl P EFF 25 ASC GKC	Conventional Almonds	1	case
ALM C Blc P EFF 25 ASC GKC	Conventional Almonds	13	case
ALM C MISS KRN P 32/34 AOL WNC Case	Conventional Almonds	400	case
ALM C Ntl P EFF 25 ASC GKC	Conventional Almonds	1331	case
ALM C Mis DRNS P 34/36 AOL Sup 25 VP ASC GKC	Conventional Almonds	1280	case
ALM C Ntl P EFF 25 ASC GKC	Conventional Almonds	1064	case
ALM C Krn ORS P 25 ASC GKC	Conventional Almonds	750	case
ALM C Blc P Slv 25 ASC GKC	Conventional Almonds	460	case
ALM C CaI DRNS P 36/40 AOL SSR 25 ASC GKC	Conventional Almonds	477	case
ALM C Smk Krn P 25 ASC GKC	Conventional Almonds	382	case
ALM C Krn ORS P 25 ASC GKC	Conventional Almonds	350	case
Alm C DR Krn P 30/16 25 ASC GKC	Conventional Almonds	420	case
Alm C DR Krn P 30/16 25 ASC GKC	Conventional Almonds	300	case

DRAFT

Part Description	Condition	Qty(UOM)	UOM
ALM C NP Krn DR P Ext#1 25 ASC GKC	Conventional Almonds	209	case
ALM C Blc C Slc 25 ASC GKC	Conventional Almonds	140	case
ALM C Krn ORS P 25 ASC GKC	Conventional Almonds	131	case
ALM C Blc P Slv 25 ASC GKC	Conventional Almonds	140	case
ALM C Blc P EFF 25 ASC GKC	Conventional Almonds	130	case
ALM C Cal DRNS P 36/40 AOL SSR 25 ASC GKC	Conventional Almonds	116	case
ALM C Blc C Slc 25 ASC GKC	Conventional Almonds	90	case
ALM C Blc P Slv 25 ASC GKC	Conventional Almonds	70	case
ALM C NP Krn DR P Ext#1 25 ASC GKC	Conventional Almonds	70	case
ALM C NP Krn DR P Ext#1 25 ASC GKC	Conventional Almonds	1	case
CSH C HR Krn P AS GT: CSH C	Conventional Cashews	12344	lb
CSH C HR Krn P AS GT: CSH C	Conventional Cashews	10651	lb
CSH C CCN Krn P AS GT: CSH C	Conventional Cashews	7627	lb
CSH C HR Krn P AS GT: CSH C	Conventional Cashews	6240	lb
CSH C HR Krn P AS GT: CSH C	Conventional Cashews	2859	lb
CSH C HR Krn P AS GT: CSH C	Conventional Cashews	2412	lb
CSH C CCN Krn P AS GT: CSH C	Conventional Cashews	2269	lb
CSH C HR Krn P AS GT: CSH C	Conventional Cashews	1543	lb
CSH C HR Krn P AS GT: CSH C	Conventional Cashews	1543	lb
CSH C HR Krn P AS GT: CSH C	Conventional Cashews	1402	lb
CSH C CCN Krn P AS GT: CSH C	Conventional Cashews	448	lb
CSH C HR Krn P AS GT: CSH C	Conventional Cashews	251	lb
CSH C CCN Krn P AS GT: CSH C	Conventional Cashews	179	lb
CSH C Raw Krn P W320 FF 25 GC	Conventional Cashews	96	case
CSH C ORS Krn P W210 25 VP ASC GKC	Conventional Cashews	7	case
CSH C ORS Krn P W210 25 VP ASC GKC	Conventional Cashews	4	case
CSH C Raw Krn P W320 FF 5 GC	Conventional Cashews	10	case
CSH C Raw Krn P W320 FF 5 GC	Conventional Cashews	200	case
MAC Krn 4L 12-14mm DRS P: St	MAC Krn	6500	lb
MAC Krn 1 DRS P AS GC: MAC K	MAC Krn	1667	lb
MAC Krn 4L 12-14mm DRS P: St	MAC Krn	548	lb
MAC Krn 4L 12-14mm DRS P: St	MAC Krn	479	lb
Oil Stock	Oil Stock	4902	lb
Oil Stock	Oil Stock	3886	lb
Oil Stock	Oil Stock	1640	lb
Oil Stock	Oil Stock	1426	lb
Oil Stock	Oil Stock	1055	lb
MAC C DRNS Krn P 6 25 VP GC	Conventional Macadamia	726	case
MAC C DRNS Krn P 6 25 VP GC	Conventional Macadamia	40	case
MAC C DRNS P 5 25 VP ASC GKC	Conventional Macadamia	30	case
MAC C DRNS Krn P 6 25 VP GC	Conventional Macadamia	15	case
MAC O Krn DRNS 6 25 VP ASC GC	MAC O	41	case
MAC C DRNS Krn P 6 25 VP GC	Conventional Macadamia	670	case
CRAN C DRIED SWEETENED SMALL	CRAN C	1600	lb
CRAN C DRIED SWEETENED SMALL	CRAN C	1600	lb
CRAN C DRIED SWEETENED SMALL	CRAN C	600	lb
CRAN C DRIED SWEETENED SMALL	CRAN C	400	lb
HZL C Krn P W&B 25 VP GC	Conventional Hazelnut	49	case
Pinenut C Krn P 100pk RLGC	Pinenut C	4	case
PEC C Krn Med F 30 GC	PEC C	30	case
PEC C Krn Med F 30 GC	PEC C	25	case
PEC C Krn Med F 30 GC	PEC C	20	case
PEC C Krn Med F 30 GC	PEC C	1	case
ALM O MIX W&B BLANCHED GEN TOTE S2	Organic Almonds	27300	lb
ALM O MIX W&B BLANCHED GEN TOTE S2	Organic Almonds	39614	lb
ALM O MIX W&B BLANCHED GEN TOTE S2	Organic Almonds	37990	lb
ALM C MIX W&B BLANCHED GEN TOTE S2	Conventional Almonds	36799	lb
ALM C MIX W&B BLANCHED GEN TOTE S2	Conventional Almonds	35700	lb
ALM O MIX W&B BLANCHED GEN TOTE S2	Organic Almonds	36567	lb
ALM C MIX W&B BLANCHED GEN TOTE S2	Conventional Almonds	4356	lb
ALM O MIX W&B BLANCHED GEN TOTE S2	Organic Almonds	4056	lb

DRAFT

Part Description	Condition	Qty(UOM)	UOM
ALM C CARM TYPE SUP 25/27 BLANCHED GEN TOTE S1	Conventional Almonds	2187	lb
ALM C CARM TYPE SUP 25/27 BLANCHED GEN TOTE S1	Conventional Almonds	2160	lb
ALM C CARM TYPE SUP 25/27 BLANCHED GEN TOTE S1	Conventional Almonds	2160	lb
ALM C CARM TYPE SUP 25/27 BLANCHED GEN TOTE S1	Conventional Almonds	2041	lb
ALM C CARM TYPE SUP 25/27 BLANCHED GEN TOTE S1	Conventional Almonds	1559	lb
ALM C MARCONA SSR 25/27 BLANCHED GEN TOTE S2	Conventional Almonds	1744	lb
ALM C CARM TYPE SUP 25/27 BLANCHED GEN TOTE S1	Conventional Almonds	1113	lb
ALM C CARM TYPE SUP 25/27 BLANCHED GEN TOTE S1	Conventional Almonds	920	lb
ALM O MIX W&B BLANCHED GEN TOTE S2	Organic Almonds	822	lb
ALM C CARM TYPE SUP 25/27 BLANCHED GEN TOTE S1	Conventional Almonds	463	lb
ALM C MIX W&B BLANCHED GEN TOTE S2	Conventional Almonds	8078	lb
ALM C MIX W&B BLANCHED GEN TOTE S2	Conventional Almonds	7477	lb
ALM C MIX W&B BLANCHED GEN TOTE S2	Conventional Almonds	7377	lb
ALM C MIX W&B BLANCHED GEN TOTE S2	Conventional Almonds	5309	lb
ALM C MIX W&B BLANCHED GEN TOTE S2	Conventional Almonds	2084	lb
ALM C MIX W&B BLANCHED GEN TOTE S2	Conventional Almonds	2073	lb
ALM C MIX W&B BLANCHED GEN TOTE S2	Conventional Almonds	1942	lb
ALM C MIX SSR 27/30 BLANCHED GEN TOTE S2	Conventional Almonds	1987	lb
ALM C MIX W&B BLANCHED GEN TOTE S2	Conventional Almonds	910	lb
ALM C MIX W&B BLANCHED GEN TOTE S2	Conventional Almonds	569	lb
ALM C MIX W&B BLANCHED GEN TOTE S2	Conventional Almonds	153	lb
ALM C CAL TYPE US #1 27/30 AOL DRS 1% GEN TOTE S2	Conventional Almonds	32149	lb
ALM C CAL TYPE US #1 27/30 AOL DRS .5% GEN TOTE S2	Conventional Almonds	15118	lb
ALM C CAL TYPE US #1 27/30 AOL DRS .5% GEN TOTE S2	Conventional Almonds	12218	lb
ALM C MISS TYPE US #1 34/36 AO DRNS GEN TOTE S2	Conventional Almonds	14225	lb
ALM C CAL TYPE US #1 27/30 AOL DRS 1% GEN TOTE S2	Conventional Almonds	9061	lb
ALM O CAL TYPE SSR 32/34 AOL DRNS GEN TOTE S2	Organic Almonds	6145	lb
ALM O CAL TYPE SSR 32/34 AOL DRNS GEN TOTE S2	Organic Almonds	5444	lb
ALM C CAL TYPE SSR 36/40 AOL DRNS GEN TOTE S2	Conventional Almonds	8766	lb
ALM C CAL TYPE US #1 27/30 AOL DRS 1% GEN TOTE S2	Conventional Almonds	7283	lb
ALM O CAL TYPE SSR 32/34 AOL DRNS GEN TOTE S2	Organic Almonds	4315	lb
ALM O CAL TYPE SSR 32/34 AOL DRNS GEN TOTE S2	Organic Almonds	3748	lb
ALM C CAL TYPE SSR 36/40 AOL DRNS GEN TOTE S2	Conventional Almonds	6255	lb
ALM C MISS TYPE US #1 34/36 AO DRNS GEN TOTE S2	Conventional Almonds	4934	lb
ALM C CAL TYPE US #1 27/30 DRNS GEN TOTE S2	Conventional Almonds	4449	lb
ALM C NONP US #1 27/30 AOL DRNS GEN TOTE S2	Conventional Almonds	4993	lb
ALM C CAL TYPE US #1 27/30 AOL DRNS GEN TOTE S2	Conventional Almonds	4200	lb
ALM C CAL TYPE US #1 27/30 AOL DRS 1% GEN TOTE S2	Conventional Almonds	4000	lb
ALM C CAL TYPE US #1 27/30 AOL DRS 1% GEN TOTE S2	Conventional Almonds	3926	lb
ALM C CAL TYPE US #1 27/30 AOL DRS 1% GEN TOTE S2	Conventional Almonds	3738	lb
ALM C CAL TYPE SSR 36/40 AOL DRNS GEN TOTE S2	Conventional Almonds	4067	lb
ALM C CAL TYPE US #1 27/30 AOL DRS 1% GEN TOTE S2	Conventional Almonds	3364	lb
ALM C CAL TYPE US #1 27/30 DRNS GEN TOTE S2	Conventional Almonds	3106	lb
ALM O CAL TYPE SSR 32/34 AOL DRNS GEN TOTE S2	Organic Almonds	2107	lb
ALM C CAL TYPE US #1 27/30 DRNS GEN TOTE S2	Conventional Almonds	2500	lb
ALM C CAL TYPE US #1 27/30 AOL DRS 1% GEN TOTE S2	Conventional Almonds	2479	lb
ALM O CAL TYPE SSR 32/34 AOL DRNS GEN TOTE S2	Organic Almonds	1701	lb
ALM C CAL TYPE US #1 27/30 AOL DRS 1% GEN TOTE S2	Conventional Almonds	2423	lb
ALM C CAL TYPE US #1 27/30 AOL DRS 1% GEN TOTE S2	Conventional Almonds	2364	lb
ALM C CAL TYPE US #1 27/30 AOL DRS 1% GEN TOTE S2	Conventional Almonds	2158	lb
ALM C MISS TYPE US #1 34/36 AO DRNS GEN TOTE S2	Conventional Almonds	2287	lb
ALM C CAL TYPE US #1 27/30 AOL DRNS GEN TOTE S2	Conventional Almonds	2100	lb
ALM C CAL TYPE US #1 27/30 AOL DRNS GEN TOTE S2	Conventional Almonds	2100	lb
ALM C CAL TYPE US #1 27/30 AOL DRS 1% GEN TOTE S2	Conventional Almonds	2042	lb
ALM C CAL TYPE US #1 27/30 DRNS GEN TOTE S2	Conventional Almonds	2039	lb
ALM C NONP US #1 27/30 AOL DRNS GEN TOTE S2	Conventional Almonds	2368	lb
ALM C CAL TYPE US #1 27/30 AOL DRS 1% GEN TOTE S2	Conventional Almonds	1923	lb
ALM C NONP US #1 27/30 AOL DRS .5% GEN TOTE S2	Conventional Almonds	1855	lb
ALM C CAL TYPE US #1 27/30 AOL DRS 1% GEN TOTE S2	Conventional Almonds	1829	lb
ALM C NONP US #1 27/30 DRNS GEN TOTE S2	Conventional Almonds	2097	lb
ALM C NONP US #1 27/30 AOL DRS .5% GEN TOTE S2	Conventional Almonds	1768	lb

DRAFT

Part Description	Condition	Qty(UOM)	UOM
ALM C NONP US #1 27/30 DRNS GEN TOTE S2	Conventional Almonds	2052	lb
ALM C NONP US #1 27/30 AOL DRNS GEN TOTE S2	Conventional Almonds	2036	lb
ALM C CAL TYPE SSR 36/40 AOL DRNS GEN TOTE S2	Conventional Almonds	2071	lb
ALM C CAL TYPE SSR 36/40 AOL DRNS GEN TOTE S2	Conventional Almonds	2006	lb
ALM C CAL TYPE SSR 32/34 AO DRNS GEN TOTE S2	Conventional Almonds	1978	lb
ALM C CAL TYPE SSR 36/40 AOL DRNS GEN TOTE S2	Conventional Almonds	1955	lb
ALM C NONP US #1 27/30 AOL DRS .5% GEN TOTE S2	Conventional Almonds	1613	lb
ALM C CAL TYPE US #1 27/30 DRS .5% GEN TOTE S2	Conventional Almonds	1204	lb
ALM C CAL TYPE US #1 27/30 AOL DRS 1% GEN TOTE S2	Conventional Almonds	1384	lb
ALM C CAL TYPE US #1 27/30 AOL DRS 1% GEN TOTE S2	Conventional Almonds	1370	lb
ALM C CAL TYPE US #1 27/30 AOL DRS 1% GEN TOTE S2	Conventional Almonds	1326	lb
ALM C CAL TYPE US #1 27/30 DRNS GEN TOTE S2	Conventional Almonds	1067	lb
ALM C CAL TYPE SSR 36/40 AOL DRNS GEN TOTE S2	Conventional Almonds	1056	lb
ALM C CAL TYPE US #1 27/30 AOL DRS 1% GEN TOTE S2	Conventional Almonds	876	lb
ALM C CAL TYPE US #1 27/30 AOL DRS 1% GEN TOTE S2	Conventional Almonds	824	lb
ALM C CAL TYPE SSR 36/40 AOL DRNS GEN TOTE S2	Conventional Almonds	983	lb
ALM C CAL TYPE SSR 36/40 AOL DRNS GEN TOTE S2	Conventional Almonds	947	lb
ALM C CAL TYPE US #1 27/30 DRNS GEN TOTE S2	Conventional Almonds	790	lb
ALM C CAL TYPE US #1 27/30 DRNS GEN TOTE S2	Conventional Almonds	769	lb
ALM C NONP US #1 27/30 AOL DRNS GEN TOTE S2	Conventional Almonds	794	lb
ALM C CAL TYPE US #1 27/30 AOL DRS 1% GEN TOTE S2	Conventional Almonds	472	lb
ALM C CAL TYPE SSR 36/40 AOL DRNS GEN TOTE S2	Conventional Almonds	489	lb
ALM O CAL TYPE SSR 32/34 AOL DRNS GEN TOTE S2	Organic Almonds	216	lb
ALM C CAL TYPE US #1 27/30 AOL DRS 1% GEN TOTE S2	Conventional Almonds	250	lb
ALM O CAL TYPE SSR 32/34 AOL DRNS GEN TOTE S2	Organic Almonds	164	lb
ALM C CAL TYPE SSR 36/40 AOL DRNS GEN TOTE S2	Conventional Almonds	195	lb
ALM C NONP US #1 27/30 AOL DRNS GEN TOTE S2	Conventional Almonds	185	lb
ALM C DR Ntl Btr P 40 ASC GP	Conventional Almonds	172	pl
ALM O DRNS Btr P 12pk KS DT	Organic Almonds	60	case
ALM C DR Btr P 12pk SN DT	Conventional Almonds	165	case
ALM C DR Btr P 12pk KS DT	Conventional Almonds	68	case
ALM C DR Btr P 12pk KS DT	Conventional Almonds	60	case
ALM C DR Ntl Btr P 40 ASC GP	Conventional Almonds	24	pl
ALM O Blc Btr P 450 ABW GD	Organic Almonds	1	dr
ALM O Blc Btr P 450 ABW GD	Organic Almonds	1	dr
ALM O DRNS Btr P 12pk KS DT	Organic Almonds	20	case
ALM C NONP US #1 27/30 AOL DRS .5% GEN TOTE S2	Conventional Almonds	40655	lb
ALM C NONP US #1 27/30 AOL DRS .5% GEN TOTE S2	Conventional Almonds	1884	lb
ALM C NONP US #1 27/30 AOL DRS .5% GEN TOTE S2	Conventional Almonds	916	lb
ALM C NONP US #1 27/30 AOL DRS 1% GEN TOTE S2	Conventional Almonds	37528	lb
ALM C NONP US #1 27/30 AOL DRS 1% GEN TOTE S2	Conventional Almonds	3275	lb
ALM C NONP US #1 27/30 AOL DRS 1% GEN TOTE S2	Conventional Almonds	2615	lb
ALM C NONP US #1 27/30 AOL DRS 1% GEN TOTE S2	Conventional Almonds	910	lb
ALM C NONP US #1 27/30 AOL DRNS GEN TOTE S2	Conventional Almonds	2037	lb
ALM C NONP US #1 27/30 AOL DRNS GEN TOTE S2	Conventional Almonds	1928	lb
ALM C NONP US #1 27/30 AOL DRNS GEN TOTE S2	Conventional Almonds	235	lb
ALM O DRNS Btr P 12pk KS DT	Organic Almonds	1232	case
ALM C DR Btr P 12pk SN DT	Conventional Almonds	6383	case
ALM C DR Btr P 12pk KS DT	Conventional Almonds	1417	case
ALM C DR Btr P 12pk Int KS DT	Conventional Almonds	900	case
ALM C DR Btr P 12pk KS DT	Conventional Almonds	334	case
ALM C DR Btr P 12pk SN DT	Conventional Almonds	489	case
ALM C DR Btr P 12pk KS DT	Conventional Almonds	180	case
ALM C DR Btr P 12pk KS DT	Conventional Almonds	87	case
ALM C DR Btr P 12pk KS DT	Conventional Almonds	74	case
ALM C DR Btr P 12pk KS DT	Conventional Almonds	56	case
ALM O DRNS Btr P 12pk KS DT	Organic Almonds	7	case
CSH C KERN DRNS PAST LARGE PIECES	Conventional Cashews	150	lb
CSH C DRNS Ntl Btr P 40 GP	Conventional Cashews	36	pl
CSH C DRNS Ntl Btr P 450 GD	Conventional Cashews	3	dr
CSH C DRNS Ntl Btr P 40 GP	Conventional Cashews	42	pl

<u>Part Description</u>	<u>Condition</u>	<u>Qty(UOM)</u>	<u>UOM</u>
CSH C DRNS Ntl Btr P 450 GD	Conventional Cashews	243	dr
CSH C DRNS Ntl Btr P 450 GD	Conventional Cashews	12	dr
CSH C DRNS Ntl Btr P 450 GD	Conventional Cashews	65	dr
CSH C DRNS Ntl Btr P 450 GD	Conventional Cashews	5	dr
ALM O CAL KRN DRNS P 30/16 25 GKC	Organic Almonds	602	case
ALM C BLC EFF P 5 GC	Conventional Almonds	199	case
ALM C DRNS KRN P 5 GC	Conventional Almonds	125	case
ALM C BLC SLV P 5 GC	Conventional Almonds	25	case
ALM C BLC EFF P 5 GC	Conventional Almonds	18	case
ALM O NP KRN P 27/30 SUP 25 GKC	Organic Almonds	2	case
ALM C SLC P 5 GC	Conventional Almonds	5	case
ALM C BLC Whole P 27/30 25 GKC	Conventional Almonds	1	case
ALM C SLC P 5 GC	Conventional Almonds	1	case
ALM C SLC P 5 GC	Conventional Almonds	1	case
ALM C BLC SLC P 5 GC	Conventional Almonds	363	case
ALM C SLC P 5 GC	Conventional Almonds	281	case
ALM C BLC SLV P 5 GC	Conventional Almonds	224	case
ALM C BLC SLC P 5 GC	Conventional Almonds	217	case
ALM C BLC SLC P 5 GC	Conventional Almonds	7	case
ALM C BLC Whole P 27/30 25 GKC	Conventional Almonds	100	case
ALM C BLC Whole P 27/30 25 GKC	Conventional Almonds	88	case
ALM C BLC Whole P 27/30 5 GC	Conventional Almonds	160	case
ALM C BLC Whole P 27/30 5 GC	Conventional Almonds	107	case
CSH C KERN LARGE PIECES	Conventional Cashews	6000	lb
CSH C KERN SPLITS/320	Conventional Cashews	3264	lb
CSH C KERN SPLITS/320	Conventional Cashews	3011	lb
CSH C KERN LARGE PIECES	Conventional Cashews	571	lb
CSH C ORNS Krn P Splits 25 VP ASC KC	Conventional Cashews	11	case
CSH C ORNS Krn P Splits 25 VP ASC KC	Conventional Cashews	1183	case
CSH C ORNS Krn P Splits 25 VP ASC KC	Conventional Cashews	617	case
CSH C ORNS Krn P Splits 25 VP ASC KC	Conventional Cashews	223	case
MN C ORS Krn P U.S. #1 25 VP ASC KC	MN C	2	case
ALM C WASABI SOY ORS GEN TOTE S2	Conventional Almonds	44576	lb
ALM C CARMEL SUPREME 25/27 ORS 1% GEN TOTE S2	Conventional Almonds	20411	lb
ALMC CAL SUPREME 27/30 AOL ORS 1% GEN TOTE S2	ALMC CAL	14754	lb
ALM C CARMEL SUPREME 25/27 ORS 1% GEN TOTE S2	Conventional Almonds	15084	lb
ALM C CARMEL SUPREME 25/27 ORS 1% GEN TOTE S2	Conventional Almonds	13151	lb
ALM C WASABI SOY ORS GEN TOTE S2	Conventional Almonds	12636	lb
ALM C CARMEL SUPREME 25/27 ORS 1% GEN TOTE S2	Conventional Almonds	10250	lb
ALM C CARMEL SUPREME 25/27 ORS 1% GEN TOTE S2	Conventional Almonds	8844	lb
ALM C CARMEL SUPREME 25/27 ORS 1% GEN TOTE S2	Conventional Almonds	6821	lb
ALM C CARMEL SUPREME 25/27 ORS 1% GEN TOTE S2	Conventional Almonds	6608	lb
ALM C CAL TYPE SSR 32/34 ORS 1% GEN TOTE S2	Conventional Almonds	3066	lb
ALM C CARMEL SUPREME 25/27 ORS 1% GEN TOTE S2	Conventional Almonds	4419	lb
ALM C CARMEL SUPREME 25/27 ORS 1% GEN TOTE S2	Conventional Almonds	3864	lb
ALM C HICKORY SMOKED ORS GEN TOTE S2	Conventional Almonds	2969	lb
ALM C WASABI SOY ORS GEN TOTE S2	Conventional Almonds	2740	lb
ALM C CARMEL SUPREME 25/27 ORS 1% GEN TOTE S2	Conventional Almonds	2217	lb
ALM C CARMEL SUPREME 20/22 ORS 1% GEN TOTE S1	Conventional Almonds	2112	lb
ALM C HICKORY SMOKED ORS GEN TOTE S2	Conventional Almonds	2100	lb
ALM C CARMEL SUPREME 25/27 ORS 1% GEN TOTE S2	Conventional Almonds	2148	lb
ALM C WASABI SOY ORS GEN TOTE S2	Conventional Almonds	2065	lb
ALM C CARMEL SUPREME 25/27 ORS 1% GEN TOTE S2	Conventional Almonds	2086	lb
ALM C CARMEL SUPREME 25/27 ORS 1% GEN TOTE S2	Conventional Almonds	2000	lb
ALM C CARMEL SUPREME 25/27 ORS 1% GEN TOTE S2	Conventional Almonds	1970	lb
ALM C CARMEL SUPREME 25/27 ORS 1% GEN TOTE S2	Conventional Almonds	2007	lb
ALM C CARMEL SUPREME 25/27 ORS 1% GEN TOTE S2	Conventional Almonds	1883	lb
ALM C HICKORY SMOKED ORS GEN TOTE S2	Conventional Almonds	1707	lb
ALM C CARMEL SUPREME 25/27 ORS 1% GEN TOTE S2	Conventional Almonds	1542	lb
ALM C CARMEL SUPREME 25/27 ORS 1% GEN TOTE S2	Conventional Almonds	1390	lb
ALM C BLANCHED MARCONA TYPE SSR 25/27 AOL OR ROSEMARY GEN TOTE S2	Conventional Almonds	1472	lb

Part Description	Condition	Qty(UOM)	UOM
ALM C CARMEL SUPREME 25/27 ORS 1% GEN TOTE S2	Conventional Almonds	1210	lb
ALM C WASABI SOY ORS GEN TOTE S2	Conventional Almonds	1163	lb
ALM C CARMEL SUPREME 25/27 ORS 1% GEN TOTE S2	Conventional Almonds	1097	lb
ALM C CAL SUPREME 34/36 AOL ORS 1% GEN TOTE S2	Conventional Almonds	1339	lb
ALM C CARMEL SUPREME 25/27 ORS 1% GEN TOTE S2	Conventional Almonds	1076	lb
ALM C WASABI SOY ORS GEN TOTE S2	Conventional Almonds	970	lb
ALM C CAL TYPE SSR 27/30 AOL ORNSGEN TOTE S2	Conventional Almonds	4200	lb
ALM C BLANCHED MARCONA TYPE SSR 25/27 AOL OR ROSEMARY GEN TOTE S2	Conventional Almonds	1181	lb
ALM C CARMEL SUPREME 25/27 ORS 1% GEN TOTE S2	Conventional Almonds	970	lb
ALM C BLANCHED MARCONA TYPE SSR 25/27 AOL ORS 1% GEN TOTE S2	Conventional Almonds	1171	lb
ALM C CAL TYPE SSR 32/34 ORS 1% GEN TOTE S2	Conventional Almonds	539	lb
ALM C CARMEL SUPREME 25/27 ORS 1% GEN TOTE S2	Conventional Almonds	712	lb
ALM C CARMEL SUPREME 25/27 ORS 1% GEN TOTE S2	Conventional Almonds	704	lb
ALM C CARMEL SUPREME 25/27 ORS 1% GEN TOTE S2	Conventional Almonds	681	lb
ALM C HICKORY SMOKED ORS GEN TOTE S2	Conventional Almonds	656	lb
ALM C WASABI SOY ORS GEN TOTE S2	Conventional Almonds	630	lb
ALM C WASABI SOY ORS GEN TOTE S2	Conventional Almonds	630	lb
ALM C WASABI SOY ORS GEN TOTE S2	Conventional Almonds	525	lb
ALM C CARMEL SUPREME 25/27 ORS 1% GEN TOTE S2	Conventional Almonds	380	lb
ALM C BLANCHED CAR SUP 25/27 ORS GEN TOTE S1	Conventional Almonds	2078	lb
ALM C BLANCHED CAR SUP 25/27 ORS GEN TOTE S1	Conventional Almonds	1945	lb
ALM C CARMEL SUPREME 25/27 ORS 1% GEN TOTE S2	Conventional Almonds	299	lb
ALM C CARMEL SUPREME 25/27 ORS 1% GEN TOTE S2	Conventional Almonds	214	lb
ALM C CARMEL SUPREME 25/27 ORS 1% GEN TOTE S2	Conventional Almonds	42	lb
ALMC CAL SUPREME 27/30 AOL ORS 1% GEN TOTE S2	ALMC CAL	13928	lb
ALMC CAL SUPREME 27/30 AOL ORS 1% GEN TOTE S2	ALMC CAL	6670	lb
ALM C HICKORY SMOKED ORS GEN TOTE S2	Conventional Almonds	7142	lb
ALM C CARMEL SUPREME 20/22 ORS 1% GEN TOTE S1	Conventional Almonds	4449	lb
ALM C CARMEL SUPREME 20/22 ORS 1% GEN TOTE S1	Conventional Almonds	4161	lb
ALM C CARMEL SUPREME 20/22 ORS 1% GEN TOTE S1	Conventional Almonds	4093	lb
ALM C CARMEL SUPREME 20/22 ORS 1% GEN TOTE S1	Conventional Almonds	3628	lb
ALM C CARMEL SUPREME 20/22 ORS 1% GEN TOTE S1	Conventional Almonds	2272	lb
ALM C CARMEL SUPREME 20/22 ORS 1% GEN TOTE S1	Conventional Almonds	2055	lb
ALM C CARMEL SUPREME 20/22 ORS 1% GEN TOTE S1	Conventional Almonds	1965	lb
ALM C CARMEL SUPREME 20/22 ORS 1% GEN TOTE S1	Conventional Almonds	1906	lb
ALM C CARMEL SUPREME 20/22 ORS 1% GEN TOTE S1	Conventional Almonds	1103	lb
ALM C CARMEL SUPREME 20/22 ORS 1% GEN TOTE S1	Conventional Almonds	1056	lb
ALM C CARMEL SUPREME 20/22 ORS 1% GEN TOTE S1	Conventional Almonds	984	lb
ALM C CARMEL SUPREME 20/22 ORS 1% GEN TOTE S1	Conventional Almonds	957	lb
ALM C CARMEL SUPREME 20/22 ORS 1% GEN TOTE S1	Conventional Almonds	752	lb
ALM C CARMEL SUPREME 20/22 ORS 1% GEN TOTE S1	Conventional Almonds	582	lb
ALM C CARMEL SUPREME 20/22 ORS 1% GEN TOTE S1	Conventional Almonds	450	lb
ALM C CARMEL SUPREME 20/22 ORS 1% GEN TOTE S1	Conventional Almonds	64	lb
CSH C KERN ORS PAST W210	Conventional Cashews	772	lb
CSH C KERN ORS PAST SPLITS	Conventional Cashews	1704	lb
CSH C KERN ORS PAST SPLITS	Conventional Cashews	1603	lb
CSH C KERN ORS PAST W450	Conventional Cashews	563	lb
CSH C KERN ORS PAST SPLITS	Conventional Cashews	825	lb
CSH C KERN ORS PAST SPLITS	Conventional Cashews	713	lb
CSH C KERN ORS PAST SPLITS	Conventional Cashews	536	lb
CSH C KERN ORS PAST SPLITS	Conventional Cashews	279	lb
PEC C KERN ORS MMTH HLV	PEC C	925	lb
PEC C KERN ORS MMTH HLV	PEC C	778	lb
WAL C ORS P LP	Conventional Walnuts	772	lb
WAL C ORS P LP	Conventional Walnuts	213	lb
ALM C NONP EXTRA #1 25/27 PAST GEN TOTE S1	Conventional Almonds	9690	lb
ALM C CAL SUPREME 27/30 PAST GEN TOTE S2	Conventional Almonds	9222	lb
ORGANIC PAST BUTTER STOCK S2	ORGANIC PAST	7395	lb
ALM C NONP EXTRA #1 25/27 PAST GEN TOTE S1	Conventional Almonds	7193	lb
ALM C NONP EXTRA #1 25/27 PAST GEN TOTE S1	Conventional Almonds	5880	lb
ALM C NONP EXTRA #1 25/27 PAST GEN TOTE S1	Conventional Almonds	5602	lb

<u>Part Description</u>	<u>Condition</u>	<u>Qty(UOM)</u>	<u>UOM</u>
ALM C CAL SUPREME 27/30 PAST GEN TOTE S2	Conventional Almonds	5517	lb
CONV PAST BUTTER STOCK S2	CONV PAST	5855	lb
ALM C CAL SSR 32/34 PAST GEN TOTE S1	Conventional Almonds	5307	lb
ALM O NONP SUPREME 27/30 PAST GEN TOTE S1	Organic Almonds	2409	lb
ALM C CAL SSR 27/30 PAST GEN TOTE S2	Conventional Almonds	3667	lb
ALM C CAL SSR 32/34 PAST GEN TOTE S1	Conventional Almonds	3899	lb
ALM C CAL SSR 32/34 PAST GEN TOTE S1	Conventional Almonds	3808	lb
ORGANIC PAST BUTTER STOCK S2	ORGANIC PAST	2378	lb
ALM C CAL SSR 27/30 PAST GEN TOTE S2	Conventional Almonds	3178	lb
ALM C NONP EXTRA #1 25/27 PAST GEN TOTE S1	Conventional Almonds	2194	lb
ALM O NONP SUPREME 27/30 PAST GEN TOTE S1	Organic Almonds	1677	lb
ALM C NONP EXTRA #1 25/27 PAST GEN TOTE S1	Conventional Almonds	1981	lb
ALM C NONP SUPREME 27/30 PAST GEN TOTE S2	Conventional Almonds	2520	lb
ALM C NONP EXTRA #1 25/27 PAST GEN TOTE S1	Conventional Almonds	1959	lb
ALM O NONP SUPREME 27/30 PAST GEN TOTE S1	Organic Almonds	1626	lb
ALM C NONP EXTRA #1 25/27 PAST GEN TOTE S1	Conventional Almonds	1948	lb
ALM C NONP EXTRA #1 25/27 PAST GEN TOTE S1	Conventional Almonds	1948	lb
ALM C NONP EXTRA #1 25/27 PAST GEN TOTE S1	Conventional Almonds	1946	lb
ALM C NONP SUPREME 27/30 PAST GEN TOTE S2	Conventional Almonds	2493	lb
ALM C NONP EXTRA #1 25/27 PAST GEN TOTE S1	Conventional Almonds	1939	lb
ORGANIC PAST BUTTER STOCK S2	ORGANIC PAST	1850	lb
ALM C NONP EXTRA #1 25/27 PAST GEN TOTE S1	Conventional Almonds	1889	lb
ALM C CAL SUPREME 27/30 PAST GEN TOTE S2	Conventional Almonds	2100	lb
ALM C CAL SUPREME 27/30 PAST GEN TOTE S2	Conventional Almonds	2018	lb
ALM C CAL SUPREME 27/30 PAST GEN TOTE S2	Conventional Almonds	2004	lb
ALM C NONP SUPREME 27/30 PAST GEN TOTE S2	Conventional Almonds	2200	lb
ALM C NONP SUPREME 27/30 PAST GEN TOTE S2	Conventional Almonds	2200	lb
ALM C NONP EXTRA #1 25/27 PAST GEN TOTE S1	Conventional Almonds	1709	lb
ALM C CAL SUPREME 27/30 PAST GEN TOTE S2	Conventional Almonds	1950	lb
ALM C CAL SSR 27/30 PAST GEN TOTE S2	Conventional Almonds	2173	lb
ALM C CAL SUPREME 27/30 PAST GEN TOTE S2	Conventional Almonds	1878	lb
ALM C CAL SUPREME 27/30 PAST GEN TOTE S2	Conventional Almonds	1877	lb
ALM C CAL SUPREME 27/30 PAST GEN TOTE S2	Conventional Almonds	1796	lb
ALM C NONP EXTRA #1 25/27 PAST GEN TOTE S1	Conventional Almonds	1535	lb
CONV PAST BUTTER STOCK S2	CONV PAST	1923	lb
ALM C NONP SUPREME 27/30 PAST GEN TOTE S2	Conventional Almonds	1931	lb
ALM C NONP EXTRA #1 25/27 PAST GEN TOTE S1	Conventional Almonds	1490	lb
CONV PAST BUTTER STOCK S2	CONV PAST	1877	lb
ALM C CAL SSR 27/30 PAST GEN TOTE S2	Conventional Almonds	1911	lb
ALM C NONP SUPREME 27/30 PAST GEN TOTE S2	Conventional Almonds	1862	lb
ALM C CAL SSR 32/34 PAST GEN TOTE S1	Conventional Almonds	2012	lb
ALM C CAL SSR 32/34 PAST GEN TOTE S1	Conventional Almonds	2000	lb
ALM C CAL SSR 32/34 PAST GEN TOTE S1	Conventional Almonds	1986	lb
ALM C CAL SSR 32/34 PAST GEN TOTE S1	Conventional Almonds	1954	lb
ALM C CAL SSR 32/34 PAST GEN TOTE S1	Conventional Almonds	1949	lb
ALM C CAL SSR 27/30 PAST GEN TOTE S2	Conventional Almonds	1784	lb
ALM C CAL SSR 27/30 PAST GEN TOTE S2	Conventional Almonds	1733	lb
CONV PAST BUTTER STOCK S2	CONV PAST	1514	lb
ALM C NONP EXTRA #1 25/27 PAST GEN TOTE S1	Conventional Almonds	1170	lb
ALM C CAL SSR 27/30 PAST GEN TOTE S2	Conventional Almonds	1441	lb
CONV PAST BUTTER STOCK S2	CONV PAST	1328	lb
ALM C NONP SUPREME 27/30 PAST GEN TOTE S2	Conventional Almonds	1317	lb
ALM C CAL SUPREME 27/30 PAST GEN TOTE S2	Conventional Almonds	1162	lb
ALM C NONP SUPREME 27/30 PAST GEN TOTE S2	Conventional Almonds	1165	lb
ALM C CAL SSR 27/30 PAST GEN TOTE S2	Conventional Almonds	1119	lb
ALM C CAL SSR 27/30 PAST GEN TOTE S2	Conventional Almonds	977	lb
ALM O NONP SUPREME 27/30 PAST GEN TOTE S1	Organic Almonds	621	lb
ALM C CAL SSR 27/30 PAST GEN TOTE S2	Conventional Almonds	881	lb
ALM C NONP EXTRA #1 25/27 PAST GEN TOTE S1	Conventional Almonds	667	lb
CONV PAST BUTTER STOCK S2	CONV PAST	814	lb
ALM C CAL SSR 27/30 PAST GEN TOTE S2	Conventional Almonds	811	lb

DRAFT

Part Description	Condition	Qty(UOM)	UOM
ALM C NONP EXTRA #1 25/27 PAST GEN TOTE S1	Conventional Almonds	585	lb
ALM O NONP SUPREME 27/30 PAST GEN TOTE S1	Organic Almonds	404	lb
ALM C NONP EXTRA #1 25/27 PAST GEN TOTE S1	Conventional Almonds	478	lb
ORGANIC PAST BUTTER STOCK S2	ORGANIC PAST	325	lb
ALM O NONP SUPREME 27/30 PAST GEN TOTE S1	Organic Almonds	88	lb
CONV PAST BUTTER STOCK S2	CONV PAST	132	lb
CONV PAST BUTTER STOCK S2	CONV PAST	130	lb
CONV PAST BUTTER STOCK S2	CONV PAST	15	lb
CONV PAST BUTTER STOCK S2	CONV PAST	3913	lb
ALM O NONP SUPREME 27/30 PAST GEN TOTE S1	Organic Almonds	6344	lb
ALM O NONP SUPREME 27/30 PAST GEN TOTE S1	Organic Almonds	6174	lb
ALM C NONP EXTRA #1 25/27 PAST GEN TOTE S1	Conventional Almonds	5715	lb
ALM C NONP EXTRA #1 25/27 PAST GEN TOTE S1	Conventional Almonds	3932	lb
ALM C CAL SSR 32/34 PAST GEN TOTE S1	Conventional Almonds	5212	lb
ALM C CAL SUPREME 27/30 PAST GEN TOTE S2	Conventional Almonds	3948	lb
ALM C CAL SUPREME 27/30 PAST GEN TOTE S2	Conventional Almonds	3909	lb
ALM C CAL SUPREME 30/32 PAST GEN TOTE S2	Conventional Almonds	5827	lb
ALM O NONP SUPREME 27/30 PAST GEN TOTE S1	Organic Almonds	2125	lb
ALM C NONP EXTRA #1 25/27 PAST GEN TOTE S1	Conventional Almonds	1948	lb
ALM C NONP EXTRA #1 25/27 PAST GEN TOTE S1	Conventional Almonds	1942	lb
ALM C NONP EXTRA #1 25/27 PAST GEN TOTE S1	Conventional Almonds	1902	lb
ALM C CAL SUPREME 27/30 PAST GEN TOTE S2	Conventional Almonds	1920	lb
ALM C NONP EXTRA #1 25/27 PAST GEN TOTE S1	Conventional Almonds	1588	lb
ALM C NONP EXTRA #1 25/27 PAST GEN TOTE S1	Conventional Almonds	565	lb
ALM C NONP SUPREME 27/30 PAST GEN TOTE S2	Conventional Almonds	307	lb
ALM C CAL SUPREME 27/30 PAST GEN TOTE S2	Conventional Almonds	77	lb
ALM C NONP SUPREME 27/30 PAST GEN TOTE S2	Conventional Almonds	1	lb
CSH C KERN PAST W320	Conventional Cashews	5507	lb
CSH C KERN PAST W320	Conventional Cashews	4516	lb
CSH C KERN PAST W240	Conventional Cashews	4204	lb
CSH C KERN PAST W320	Conventional Cashews	3728	lb
CSH C KERN PAST W320	Conventional Cashews	2573	lb
CSH C KERN PAST W240	Conventional Cashews	2665	lb
CSH C KERN PAST SPLITS/320	Conventional Cashews	3142	lb
CSH C KERN PAST W240	Conventional Cashews	2168	lb
CSH C KERN PAST W240	Conventional Cashews	2058	lb
CSH C KERN PAST SPLITS/320	Conventional Cashews	2701	lb
CSH C KERN PAST W240	Conventional Cashews	1785	lb
CSH C KERN PAST SPLITS/320	Conventional Cashews	1887	lb
CSH C KERN PAST W240	Conventional Cashews	1400	lb
CSH C KERN PAST SPLITS	Conventional Cashews	1831	lb
CSH C KERN PAST W240	Conventional Cashews	602	lb
CSH C KERN PAST W240	Conventional Cashews	602	lb
CSH C KERN PAST W240	Conventional Cashews	563	lb
CSH C KERN PAST W320	Conventional Cashews	465	lb
CSH C KERN PAST W240	Conventional Cashews	104	lb
CSH C KERN PAST LARGE PIECES	Conventional Cashews	1403	lb
CSH O KERN PAST W320	CSH O	2021	lb
CSH O KERN PAST LARGE PIECES	CSH O	2876	lb
CSH C KERN PAST W240	Conventional Cashews	96	lb
MAC C KERN PAST STYLE 4	Conventional Macadamia	3736	lb
MAC C KERN DRNS STYLE 6	Conventional Macadamia	2898	lb
MAC C KERN DRNS STYLE 6	Conventional Macadamia	1268	lb
MAC C KERN DRNS STYLE 6	Conventional Macadamia	340	lb
WAL O MIX KERN PAST MP L85 GEN TOTE S1	Organic Walnuts	37047	lb
WAL C MIX KERN PAST HP L75 GEN TOTE S2	Conventional Walnuts	28439	lb
WAL O MIX KERN PAST LP L75 GEN TOTE S2	Organic Walnuts	7928	lb
WAL C MIX KERN PAST HP L75 GEN TOTE S2	Conventional Walnuts	16338	lb
WAL O MIX KERN PAST LP L85 GEN TOTE S1	Organic Walnuts	5488	lb
WAL O MIX KERN PAST MP L85 GEN TOTE S1	Organic Walnuts	5704	lb
WAL O CHANDLER KERN PAST MP L90 GEN TOTE S1	Organic Walnuts	4483	lb

<u>Part Description</u>	<u>Condition</u>	<u>Qty(UOM)</u>	<u>UOM</u>
WAL O MIX KERN PAST LP L85 GEN TOTE S1	Organic Walnuts	4062	lb
WAL C MIX KERN PAST HP L75 GEN TOTE S2	Conventional Walnuts	10361	lb
WAL C MIX KERN PAST HP L75 GEN TOTE S2	Conventional Walnuts	10310	lb
WAL C MIX KERN PAST SP L85 GEN TOTE S1	Conventional Walnuts	8503	lb
WAL C MIX KERN PAST HP L75 GEN TOTE S2	Conventional Walnuts	8423	lb
WAL O MIX KERN PAST MP L85 GEN TOTE S1	Organic Walnuts	3081	lb
WAL O CHANDLER KERN PAST HP L90 GEN TOTE S1	Organic Walnuts	2748	lb
WAL C MIX KERN PAST HP L85 GEN TOTE S1	Conventional Walnuts	5856	lb
WAL C MIX KERN PAST LP L75 GEN TOTE S2	Conventional Walnuts	6643	lb
WAL C MIX KERN PAST LP L85 GEN TOTE S1	Conventional Walnuts	4233	lb
WAL C MIX KERN PAST HP L85 GEN TOTE S1	Conventional Walnuts	4860	lb
WAL C MIX KERN PAST MP L85 GEN TOTE S1	Conventional Walnuts	4136	lb
WAL C MIX KERN PAST HP L75 GEN TOTE S2	Conventional Walnuts	5058	lb
WAL C MIX KERN PAST HP L85 GEN TOTE S1	Conventional Walnuts	3550	lb
WAL O MIX KERN PAST LP L85 GEN TOTE S1	Organic Walnuts	1450	lb
WAL O MIX KERN PAST HLV L85 GEN TOTE S1	Organic Walnuts	1300	lb
WAL O CHANDLER KERN PAST LP L90 GEN TOTE S1	Organic Walnuts	1417	lb
WAL O MIX KERN PAST MP L85 GEN TOTE S1	Organic Walnuts	1582	lb
WAL O MIX KERN PAST MP L85 GEN TOTE S1	Organic Walnuts	1545	lb
WAL O MIX KERN PAST LP L85 GEN TOTE S1	Organic Walnuts	1300	lb
WAL O MIX KERN PAST HP L85 GEN TOTE S1	Organic Walnuts	1350	lb
WAL C MIX KERN PAST HP L75 GEN TOTE S2	Conventional Walnuts	3360	lb
WAL O MIX KERN PAST LP L75 GEN TOTE S2	Organic Walnuts	1409	lb
WAL C CHANDLER KERN PAST HLV L90 GEN TOTE S1	Conventional Walnuts	2296	lb
WAL C MIX KERN PAST MP L75 GEN TOTE S2	Conventional Walnuts	3190	lb
WAL C MIX KERN PAST MP L75 GEN TOTE S2	Conventional Walnuts	2998	lb
WAL O CHANDLER KERN PAST HLV L90 GEN TOTE S1	Organic Walnuts	1049	lb
WAL C MIX KERN PAST LP L75 GEN TOTE S2	Conventional Walnuts	2678	lb
WAL C MIX KERN PAST LP L75 GEN TOTE S2	Conventional Walnuts	2600	lb
WAL C MIX KERN PAST LP L75 GEN TOTE S2	Conventional Walnuts	2567	lb
WAL C MIX KERN PAST MP L75 GEN TOTE S2	Conventional Walnuts	2564	lb
WAL C MIX KERN PAST 20/64 L75 GEN TOTE S2	Conventional Walnuts	2684	lb
WAL C CHANDLER KERN PAST HP L90 GEN TOTE S1	Conventional Walnuts	1465	lb
WAL C MIX KERN PAST LP L85 GEN TOTE S1	Conventional Walnuts	1481	lb
WAL C MIX KERN PAST HP L75 GEN TOTE S2	Conventional Walnuts	2222	lb
WAL C MIX KERN PAST MP L75 GEN TOTE S2	Conventional Walnuts	2237	lb
WAL C MIX KERN PAST HP L75 GEN TOTE S2	Conventional Walnuts	2075	lb
WAL C MIX KERN PAST HP L85 GEN TOTE S1	Conventional Walnuts	1582	lb
WAL C MIX KERN PAST HP L75 GEN TOTE S2	Conventional Walnuts	2005	lb
WAL C MIX KERN PAST HP L90 GEN TOTE S1	Conventional Walnuts	1541	lb
WAL C MIX KERN PAST HP L85 GEN TOTE S1	Conventional Walnuts	1530	lb
WAL C MIX KERN PAST 20/64 L75 GEN TOTE S2	Conventional Walnuts	2160	lb
WAL C MIX KERN PAST LP L85 GEN TOTE S1	Conventional Walnuts	1230	lb
WAL O MIX KERN PAST HP L85 GEN TOTE S1	Organic Walnuts	625	lb
WAL C MIX KERN PAST LP L75 GEN TOTE S2	Conventional Walnuts	1511	lb
WAL O MIX KERN PAST HP L85 GEN TOTE S1	Organic Walnuts	575	lb
WAL C MIX KERN PAST MP L75 GEN TOTE S2	Conventional Walnuts	1538	lb
WAL C MIX KERN PAST LP L75 GEN TOTE S2	Conventional Walnuts	1394	lb
WAL C MIX KERN PAST MP L75 GEN TOTE S2	Conventional Walnuts	1461	lb
WAL C MIX KERN PAST LP L75 GEN TOTE S2	Conventional Walnuts	1377	lb
WAL C MIX KERN PAST HP L85 GEN TOTE S1	Conventional Walnuts	1092	lb
WAL C MIX KERN PAST HP L75 GEN TOTE S2	Conventional Walnuts	1389	lb
WAL C MIX KERN PAST HP L75 GEN TOTE S2	Conventional Walnuts	1354	lb
WAL C MIX KERN PAST LP L75 GEN TOTE S2	Conventional Walnuts	1300	lb
WAL C MIX KERN PAST HP L75 GEN TOTE S2	Conventional Walnuts	1343	lb
WAL C CHANDLER KERN PAST HLV L90 GEN TOTE S1	Conventional Walnuts	967	lb
WAL O MIX KERN PAST HP L85 GEN TOTE S1	Organic Walnuts	500	lb
WAL C CHANDLER KERN PAST HP L90 GEN TOTE S1	Conventional Walnuts	838	lb
WAL C MIX KERN PAST HP L75 GEN TOTE S2	Conventional Walnuts	1300	lb
WAL C MIX KERN PAST HP L75 GEN TOTE S2	Conventional Walnuts	1300	lb
WAL C MIX KERN PAST HP L75 GEN TOTE S2	Conventional Walnuts	1300	lb

DRAFT

<u>Part Description</u>	<u>Condition</u>	<u>Qty(UOM)</u>	<u>UOM</u>
WAL C MIX KERN PAST MP L85 GEN TOTE S1	Conventional Walnuts	985	lb
WAL C MIX KERN PAST MP L85 GEN TOTE S1	Conventional Walnuts	975	lb
WAL C MIX KERN PAST HP L85 GEN TOTE S1	Conventional Walnuts	935	lb
WAL C CHANDLER KERN PAST HP L90 GEN TOTE S1	Conventional Walnuts	700	lb
WAL C MIX KERN PAST LP L75 GEN TOTE S2	Conventional Walnuts	1038	lb
WAL C MIX KERN PAST HP L75 GEN TOTE S2	Conventional Walnuts	912	lb
WAL C MIX KERN PAST HP L75 GEN TOTE S2	Conventional Walnuts	875	lb
WAL C MIX KERN PAST HLV L85 GEN TOTE S1	Conventional Walnuts	600	lb
WAL C MIX KERN PAST LP L75 GEN TOTE S2	Conventional Walnuts	793	lb
WAL C MIX KERN PAST HP L75 GEN TOTE S2	Conventional Walnuts	768	lb
WAL C MIX KERN PAST SP L85 GEN TOTE S1	Conventional Walnuts	600	lb
WAL C MIX KERN PAST HP L85 GEN TOTE S1	Conventional Walnuts	511	lb
WAL C CHANDLER KERN PAST HLV L85 GEN TOTE S1	Conventional Walnuts	350	lb
WAL C MIX KERN PAST HLV L75 GEN TOTE S2	Conventional Walnuts	500	lb
WAL C MIX KERN PAST MP L85 GEN TOTE S1	Conventional Walnuts	376	lb
WAL C MIX KERN PAST HP L85 GEN TOTE S1	Conventional Walnuts	283	lb
WAL C MIX KERN PAST HP L75 GEN TOTE S2	Conventional Walnuts	345	lb
WAL C MIX KERN PAST MP L85 GEN TOTE S1	Conventional Walnuts	270	lb
WAL C MIX KERN PAST MP L85 GEN TOTE S1	Conventional Walnuts	224	lb
WAL C MIX KERN PAST 16/64 L85 GEN TOTE S2	Conventional Walnuts	300	lb
WAL O MIX KERN PAST HP L85 GEN TOTE S1	Organic Walnuts	50	lb
WAL C MIX KERN PAST HP L75 GEN TOTE S2	Conventional Walnuts	170829	lb
WAL C MIX KERN PAST HP L75 GEN TOTE S2	Conventional Walnuts	163412	lb
WAL C MIX KERN PAST HP L75 GEN TOTE S2	Conventional Walnuts	107815	lb
WAL C MIX KERN PAST HP L75 GEN TOTE S2	Conventional Walnuts	3868	lb
WAL O MIX KERN PAST HP L85 GEN TOTE S1	Organic Walnuts	2214	lb
WAL O MIX KERN PAST LP L85 GEN TOTE S1	Organic Walnuts	24789	lb
WAL O MIX KERN PAST HLV L85 GEN TOTE S1	Organic Walnuts	21489	lb
WAL O MIX KERN PAST LP L85 GEN TOTE S1	Organic Walnuts	9997	lb
WAL C CHANDLER KERN PAST LP L85 GEN TOTE S1	Conventional Walnuts	12901	lb
WAL C MIX KERN PAST LP L85 GEN TOTE S1	Conventional Walnuts	7746	lb
WAL C CHANDLER KERN PAST HP L85 GEN TOTE S1	Conventional Walnuts	6184	lb
WAL O MIX KERN PAST HP L85 GEN TOTE S1	Organic Walnuts	2550	lb
WAL C CHANDLER KERN PAST HLV L85 GEN TOTE S1	Conventional Walnuts	3668	lb
WAL C CHANDLER KERN PAST HP L85 GEN TOTE S1	Conventional Walnuts	4048	lb
WAL O MIX KERN PAST HP L85 GEN TOTE S1	Organic Walnuts	2182	lb
WAL C MIX KERN PAST MP L85 GEN TOTE S1	Conventional Walnuts	3463	lb
WAL C MIX KERN PAST HP L75 GEN TOTE S2	Conventional Walnuts	4101	lb
WAL C CHANDLER KERN PAST HLV L85 GEN TOTE S1	Conventional Walnuts	2334	lb
WAL C MIX KERN PAST LP L85 GEN TOTE S1	Conventional Walnuts	2558	lb
WAL C CHANDLER KERN PAST HP L85 GEN TOTE S1	Conventional Walnuts	2394	lb
WAL C CHANDLER KERN PAST LP L90 GEN TOTE S1	Conventional Walnuts	2191	lb
WAL C CHANDLER KERN PAST LP L90 GEN TOTE S1	Conventional Walnuts	2184	lb
WAL C MIX KERN PAST HLV L85 GEN TOTE S1	Conventional Walnuts	2438	lb
WAL O MIX KERN PAST HLV L85 GEN TOTE S1	Organic Walnuts	1055	lb
WAL C MIX KERN PAST LP L85 GEN TOTE S1	Conventional Walnuts	2165	lb
WAL O MIX KERN PAST HP L85 GEN TOTE S1	Organic Walnuts	1225	lb
WAL O CHANDLER KERN PAST HLV L90 GEN TOTE S1	Organic Walnuts	1191	lb
WAL C MIX KERN PAST HLV L85 GEN TOTE S1	Conventional Walnuts	1994	lb
WAL O MIX KERN PAST HP L85 GEN TOTE S1	Organic Walnuts	1035	lb
WAL O CHANDLER KERN PAST HLV L90 GEN TOTE S1	Organic Walnuts	1033	lb
WAL C CHANDLER KERN PAST LP L85 GEN TOTE S1	Conventional Walnuts	1317	lb
WAL C MIX KERN PAST LP L85 GEN TOTE S1	Conventional Walnuts	1366	lb
WAL C CHANDLER KERN PAST LP L85 GEN TOTE S1	Conventional Walnuts	1310	lb
WAL C CHANDLER KERN PAST LP L85 GEN TOTE S1	Conventional Walnuts	1300	lb
WAL C MIX KERN PAST LP L85 GEN TOTE S1	Conventional Walnuts	1340	lb
WAL C CHANDLER KERN PAST LP L90 GEN TOTE S1	Conventional Walnuts	1246	lb
WAL C MIX KERN PAST LP L85 GEN TOTE S1	Conventional Walnuts	1263	lb
WAL C MIX KERN PAST LP L85 GEN TOTE S1	Conventional Walnuts	1258	lb
WAL C CHANDLER KERN PAST HLV L85 GEN TOTE S1	Conventional Walnuts	1091	lb
WAL C MIX KERN PAST MP L85 GEN TOTE S1	Conventional Walnuts	1483	lb

<u>Part Description</u>	<u>Condition</u>	<u>Qty(UOM)</u>	<u>UOM</u>
WAL C CHANDLER KERN PAST HP L90 GEN TOTE S1	Conventional Walnuts	1167	lb
WAL C MIX KERN PAST MP L85 GEN TOTE S1	Conventional Walnuts	1431	lb
WAL C MIX KERN PAST LP L85 GEN TOTE S1	Conventional Walnuts	1153	lb
WAL C CHANDLER KERN PAST LP L85 GEN TOTE S1	Conventional Walnuts	1093	lb
WAL C CHANDLER KERN PAST HLV L85 GEN TOTE S1	Conventional Walnuts	949	lb
WAL C MIX KERN PAST HLV L85 GEN TOTE S1	Conventional Walnuts	1063	lb
WAL C MIX KERN PAST HLV L85 GEN TOTE S1	Conventional Walnuts	1052	lb
WAL C MIX KERN PAST HP L85 GEN TOTE S1	Conventional Walnuts	1043	lb
WAL C CHANDLER KERN PAST HLV L85 GEN TOTE S1	Conventional Walnuts	587	lb
WAL C MIX KERN PAST HP L85 GEN TOTE S1	Conventional Walnuts	716	lb
WAL C MIX KERN PAST MP L85 GEN TOTE S1	Conventional Walnuts	210	lb
ALM C MIX THICK STEAM SLICED NATURAL GEN TOTE S2	Conventional Almonds	6000	lb
ALM C MIX REGULAR STEAM SLICED NATURAL GEN TOTE S2	Conventional Almonds	5233	lb
ALM O MIX REGULAR STEAM SLICED NATURAL GEN TOTE S2	Organic Almonds	2430	lb
ALM C MIX REGULAR STEAM SLICED NATURAL GEN TOTE S2	Conventional Almonds	2598	lb
ALM C MIX REGULAR STEAM SLICED NATURAL GEN TOTE S2	Conventional Almonds	1705	lb
ALM O MIX REGULAR STEAM SLICED NATURAL GEN TOTE S2	Organic Almonds	824	lb
ALM O MIX REGULAR STEAM SLICED NATURAL GEN TOTE S2	Organic Almonds	594	lb
ALM C MIX REGULAR STEAM SLICED NATURAL GEN TOTE S2	Conventional Almonds	1023	lb
ALM C MIX REGULAR STEAM SLICED NATURAL GEN TOTE S2	Conventional Almonds	964	lb
ALM O MIX REGULAR STEAM SLICED NATURAL GEN TOTE S2	Organic Almonds	542	lb
ALM O MIX REGULAR STEAM SLICED NATURAL GEN TOTE S2	Organic Almonds	445	lb
ALM O MIX REGULAR STEAM SLICED NATURAL GEN TOTE S2	Organic Almonds	141	lb
ALM C MIX REGULAR STEAM SLICED NATURAL GEN TOTE S2	Conventional Almonds	226	lb
ALM O MIX REGULAR STEAM SLICED NATURAL GEN TOTE S2	Organic Almonds	100	lb
ALM O MIX REGULAR STEAM SLICED NATURAL GEN TOTE S2	Organic Almonds	91	lb
ALM C MIX REGULAR STEAM SLICED NATURAL GEN TOTE S2	Conventional Almonds	110	lb
ALM O MIX REGULAR STEAM SLICED NATURAL GEN TOTE S2	Organic Almonds	40	lb
ALM O MIX REGULAR STEAM SLICED NATURAL GEN TOTE S2	Organic Almonds	11248	lb
ALM O MIX REGULAR STEAM SLICED NATURAL GEN TOTE S2	Organic Almonds	10620	lb
ALM C MIX REGULAR STEAM SLICED NATURAL GEN TOTE S2	Conventional Almonds	7975	lb
ALM C MIX THICK DRNS SLICED NATURAL GEN TOTE S2	Conventional Almonds	6441	lb
ALM O MIX REGULAR STEAM SLICED NATURAL GEN TOTE S2	Organic Almonds	1380	lb
ALM O MIX REGULAR STEAM SLICED NATURAL GEN TOTE S2	Organic Almonds	1344	lb
ALM C MIX THICK STEAM SLICED NATURAL GEN TOTE S2	Conventional Almonds	1639	lb
ALM C MIX REGULAR STEAM SLICED NATURAL GEN TOTE S2	Conventional Almonds	1340	lb
ALM C MIX REGULAR STEAM SLICED NATURAL GEN TOTE S2	Conventional Almonds	1309	lb
ALM C MIX REGULAR STEAM SLICED NATURAL GEN TOTE S2	Conventional Almonds	1101	lb
ALM C MIX REGULAR STEAM SLICED NATURAL GEN TOTE S2	Conventional Almonds	446	lb
ALM C MIX REGULAR STEAM SLICED NATURAL GEN TOTE S2	Conventional Almonds	422	lb
ALM C MIX THICK STEAM NAT S2 1300 Fiber Tote	Conventional Almonds	2	ea
ALM O BUTTE PADRE KERN	Organic Almonds	42850	lb
ALM O BUTTE PADRE KERN	Organic Almonds	42478	lb
ALM O BUTTE PADRE KERN	Organic Almonds	42057	lb
ALM O BUTTE PADRE KERN	Organic Almonds	41926	lb
ALM O BUTTE PADRE KERN	Organic Almonds	21010	lb
ALM C NP KERN 25/27 SUP	Conventional Almonds	22739	lb
ALM C CAR KERN ORS P 25/27 SUP	Conventional Almonds	23485	lb
ALM C CAR KERN ORS P 25/27 SUP	Conventional Almonds	16389	lb
ALM C BLC P EFF	Conventional Almonds	21000	lb
ALM O MONTEREY KERN	Organic Almonds	8461	lb
ALM O MONTEREY KERN	Organic Almonds	6336	lb
ALM C CAL KERN DRNS P 27/30 SUP	Conventional Almonds	9979	lb
ALM C MONTEREY KERN	Conventional Almonds	8902	lb
ALM C MONTEREY KERN	Conventional Almonds	8214	lb
ALM O INDEPENDENCE KERN	Organic Almonds	4452	lb
ALM O MONTEREY KERN	Organic Almonds	4234	lb
ALM C NONPAREIL KERN	Conventional Almonds	4285	lb
ALM C NTL SLC KERN P	Conventional Almonds	7096	lb
ALM C SHASTA INSHELL	Conventional Almonds	6354	lb
ALM C MONTEREY KERN	Conventional Almonds	4425	lb

DRAFT

<u>Part Description</u>	<u>Condition</u>	<u>Qty(UOM)</u>	<u>UOM</u>
ALM C CAR KERN ORS P 25/27 SUP	Conventional Almonds	4093	lb
ALM C AVALON KERN	Conventional Almonds	4469	lb
ALM O INDEPENDENCE KERN	Organic Almonds	2203	lb
ALM O INDEPENDENCE KERN	Organic Almonds	2185	lb
ALM C NP KERN DRLS P 27/30 EXT#1	Conventional Almonds	2915	lb
ALM O MONTEREY KERN	Organic Almonds	2089	lb
ALM C NP KERN DRS P 27/30 EXT#1	Conventional Almonds	2684	lb
ALM O MONTEREY KERN	Organic Almonds	1997	lb
ALM O MONTEREY KERN	Organic Almonds	1980	lb
ALM C NTL SLC KERN P	Conventional Almonds	4518	lb
ALM C SONORA KERN	Conventional Almonds	2480	lb
ALM C SONORA KERN	Conventional Almonds	2416	lb
ALM C NONPAREIL KERN	Conventional Almonds	2409	lb
ALM C MIX KERN	Conventional Almonds	4197	lb
ALM C NONPAREIL KERN	Conventional Almonds	2397	lb
ALM C NONPAREIL KERN	Conventional Almonds	2385	lb
ALM C NONPAREIL KERN	Conventional Almonds	2376	lb
ALM C NONPAREIL KERN	Conventional Almonds	2370	lb
ALM C NONPAREIL KERN	Conventional Almonds	2369	lb
ALM C SONORA KERN	Conventional Almonds	2361	lb
ALM C NONPAREIL KERN	Conventional Almonds	2353	lb
ALM C NONPAREIL KERN	Conventional Almonds	2350	lb
ALM C NONPAREIL KERN	Conventional Almonds	2343	lb
ALM C PEERLESS INSHELL	Conventional Almonds	9024	lb
ALM C NONPAREIL KERN	Conventional Almonds	2291	lb
ALM C MIX KERN	Conventional Almonds	3966	lb
ALM C NONPAREIL KERN	Conventional Almonds	2263	lb
ALM C NONPAREIL KERN	Conventional Almonds	2231	lb
ALM C NONPAREIL KERN	Conventional Almonds	2231	lb
ALM C NONPAREIL KERN	Conventional Almonds	2205	lb
ALM C NONPAREIL KERN	Conventional Almonds	2199	lb
ALM C SONORA KERN	Conventional Almonds	2198	lb
ALM C BENNETT HICKMAN KERN	Conventional Almonds	2198	lb
ALM C SONORA KERN	Conventional Almonds	2193	lb
ALM C NONPAREIL KERN	Conventional Almonds	2192	lb
ALM C CAR KERN ORS P 25/27 SUP	Conventional Almonds	2737	lb
ALM C NONPAREIL KERN	Conventional Almonds	2136	lb
ALM C CAR KERN 20/22 SUP	Conventional Almonds	2100	lb
ALM C BLC P EFF	Conventional Almonds	3490	lb
ALM C NONPAREIL KERN	Conventional Almonds	1980	lb
ALM C NP KERN DRLS P 27/30 EXT#1	Conventional Almonds	1966	lb
ALM C NONPAREIL KERN	Conventional Almonds	1946	lb
ALM C INDEPENDENCE KERN	Conventional Almonds	2364	lb
ALM C INDEPENDENCE KERN	Conventional Almonds	2350	lb
ALM C WOOD COLONY KERN	Conventional Almonds	2299	lb
ALM C IND KERN 27/30	Conventional Almonds	2292	lb
ALM C INDEPENDENCE KERN	Conventional Almonds	2289	lb
ALM C INDEPENDENCE KERN	Conventional Almonds	2278	lb
ALM C MONTEREY KERN	Conventional Almonds	2268	lb
ALM C CAR KERN ORS P 25/27 SUP	Conventional Almonds	2257	lb
ALM C NONPAREIL INSHELL	Conventional Almonds	2409	lb
ALM C NONPAREIL KERN	Conventional Almonds	1803	lb
ALM C NONPAREIL KERN	Conventional Almonds	1784	lb
ALM C WOOD COLONY KERN	Conventional Almonds	2207	lb
ALM C CAR KERN ORS P 25/27 SUP	Conventional Almonds	2160	lb
ALM C NTL SLC KERN P	Conventional Almonds	3002	lb
ALM C CAR KERN ORS P 25/27 SUP	Conventional Almonds	2100	lb
ALM C CAR KERN ORS P 25/27 SUP	Conventional Almonds	2100	lb
ALM C NONPAREIL KERN	Conventional Almonds	1662	lb
ALM C MONTEREY KERN	Conventional Almonds	2074	lb
ALM C BUTTE KERN	Conventional Almonds	2311	lb

DRAFT

<u>Part Description</u>	<u>Condition</u>	<u>Qty(UOM)</u>	<u>UOM</u>
ALM C BUTTE KERN	Conventional Almonds	2268	lb
ALM C BUTTE PADRE KERN	Conventional Almonds	2228	lb
ALM C NP KERN DRLS P 27/30 EXT#1	Conventional Almonds	1584	lb
ALM C BUTTE KERN	Conventional Almonds	2215	lb
ALM C BUTTE KERN	Conventional Almonds	2191	lb
ALM C MONTEREY KERN	Conventional Almonds	1947	lb
ALM C INDEPENDENCE KERN	Conventional Almonds	1923	lb
ALM C CAR KERN ORS P 25/27 SUP	Conventional Almonds	1890	lb
ALM C CAL KERN DRNS P 27/30 SUP	Conventional Almonds	2100	lb
ALM C FRITZ KERN	Conventional Almonds	2099	lb
ALM C INDEPENDENCE KERN	Conventional Almonds	1859	lb
ALM C BUTTE PADRE KERN	Conventional Almonds	2075	lb
ALM C NONPAREIL KERN	Conventional Almonds	1431	lb
ALM C CAL KERN 30/32 SSR	Conventional Almonds	2000	lb
ALM C CAL KERN 27/30	Conventional Almonds	1951	lb
ALM C NTL SLC KERN P	Conventional Almonds	2403	lb
ALM C BLC P EFF	Conventional Almonds	2250	lb
ALM C BENNETT HICKMAN KERN	Conventional Almonds	1239	lb
ALM C MISSION KERN	Conventional Almonds	1650	lb
ALM C AVALON KERN	Conventional Almonds	1462	lb
ALM O MIX KERN	Organic Almonds	757	lb
ALM C CAL KERN 30/32 SSR	Conventional Almonds	1410	lb
ALM C BLC P EFF	Conventional Almonds	1750	lb
ALM C CAR KERN ORS P 25/27 SUP	Conventional Almonds	1248	lb
ALM C NTL SLC KERN P	Conventional Almonds	1675	lb
ALM C NTL SLC KERN P	Conventional Almonds	1601	lb
ALM C NTL SLC KERN P	Conventional Almonds	1500	lb
ALM O MONTEREY KERN	Organic Almonds	631	lb
ALM C MISSION KERN	Conventional Almonds	1160	lb
ALM C SHASTA INSHELL	Conventional Almonds	1312	lb
ALM C NTL SLC KERN P	Conventional Almonds	1395	lb
ALM C NTL SLC KERN P	Conventional Almonds	1388	lb
ALM C NTL SLC KERN P	Conventional Almonds	1363	lb
ALM C NTL SLC KERN P	Conventional Almonds	1353	lb
ALM C CAR KERN ORS P 25/27 SUP	Conventional Almonds	958	lb
ALM C BLC P FLOUR	Conventional Almonds	1315	lb
ALM C CAR KERN ORS P 25/27 SUP	Conventional Almonds	929	lb
ALM O BUTTE PADRE KERN	Organic Almonds	513	lb
ALM C NTL SLC KERN P	Conventional Almonds	1165	lb
ALM C NTL SLC KERN P	Conventional Almonds	1147	lb
ALM C CAR KERN ORS P 25/27 SUP	Conventional Almonds	814	lb
ALM C MONTEREY KERN	Conventional Almonds	778	lb
ALM C MONTEREY INSHELL	Conventional Almonds	1205	lb
ALM C SONORA INSHELL	Conventional Almonds	807	lb
ALM C NP KERN DRLS P 27/30 EXT#1	Conventional Almonds	531	lb
ALM C NP KERN DRS P 27/30 EXT#1	Conventional Almonds	455	lb
ALM C NTL SLC KERN P	Conventional Almonds	783	lb
ALM C KERN BLC P W&B	Conventional Almonds	766	lb
ALM C NP KERN DRS P 27/30 EXT#1	Conventional Almonds	434	lb
ALM C ALDRICH INSHELL	Conventional Almonds	1100	lb
ALM C PEERLESS INSHELL	Conventional Almonds	1618	lb
ALM C PEERLESS KERN	Conventional Almonds	582	lb
ALM C CARMEL INSHELL	Conventional Almonds	845	lb
ALM C NP KERN DRS P 27/30 EXT#1	Conventional Almonds	384	lb
ALM C NTL SLC KERN P	Conventional Almonds	514	lb
ALM C NP KERN DRS P 27/30 EXT#1	Conventional Almonds	291	lb
ALM C NTL SLC KERN P	Conventional Almonds	434	lb
ALM C BLC P FLOUR	Conventional Almonds	395	lb
ALM C NTL SLC KERN P	Conventional Almonds	391	lb
ALM C BLC P FLOUR	Conventional Almonds	317	lb
ALM C CAR KERN ORS P 25/27 SUP	Conventional Almonds	198	lb

DRAFT

<u>Part Description</u>	<u>Condition</u>	<u>Qty(UOM)</u>	<u>UOM</u>
ALM C NTL SLC KERN P	Conventional Almonds	247	lb
ALM C NTL SLC KERN P	Conventional Almonds	171	lb
ALM C NTL SLC KERN P	Conventional Almonds	161	lb
ALM C BLC P FLOUR	Conventional Almonds	148	lb
ALM C NONPAREIL KERN	Conventional Almonds	4	lb
ALM C NPX Krn Br 20/22 AOL	Conventional Almonds	4142	lb
ALM O NP KERN P 27/30 P SUP	Organic Almonds	2100	lb
CSH C KERN W450	Conventional Cashews	16000	lb
CSH C KERN LARGE PIECES	Conventional Cashews	9000	lb
CSH C KERN W450	Conventional Cashews	2500	lb
CSH C KERN W450	Conventional Cashews	2000	lb
CSH C KERN SPLITS	Conventional Cashews	2760	lb
CSH C KERN W450	Conventional Cashews	1173	lb
CSH C KERN LARGE PIECES	Conventional Cashews	2000	lb
CSH C KERN LARGE PIECES	Conventional Cashews	1500	lb
CSH C KERN LARGE PIECES	Conventional Cashews	1500	lb
CSH C KERN LARGE PIECES	Conventional Cashews	1500	lb
CSH C KERN PAST SPLITS/320	Conventional Cashews	435	lb
CSH C KERN LARGE PIECES	Conventional Cashews	147	lb
CSH C KERN W240	Conventional Cashews	35000	lb
CSH C KERN W240	Conventional Cashews	35000	lb
CSH C KERN W240	Conventional Cashews	1497	lb
Peanut Oil 2000lb Tote	Peanut Oil	40000	lb
Peanut Oil 2000lb Tote	Peanut Oil	40000	lb
Peanut Oil 2000lb Tote	Peanut Oil	40000	lb
Peanut Oil 2000lb Tote	Peanut Oil	40000	lb
Peanut Oil 2000lb Tote	Peanut Oil	38000	lb
Peanut Oil 2000lb Tote	Peanut Oil	37900	lb
Peanut Oil 2000lb Tote	Peanut Oil	36000	lb
Cottonseed Oil 2000lb Tote	Cottonseed Oil	20000	lb
Canola Oil	Canola Oil	20930	lb
Dalsorb	Dalso	4000	lb
French Fine Sea Salt #101466	French Fine	24700	lb
Peanut Oil 2000lb Tote	Peanut Oil	6000	lb
Fine Sea Salt #116606	Fine Sea	20938	lb
Fine Sea Salt #116606	Fine Sea	16884	lb
Medium Sea Salt #116005	Medium Sea	16548	lb
Extra Fine Sea Salt #117788	Extra Fine	16545	lb
Peanut Oil 2000lb Tote	Peanut Oil	4000	lb
Medium Sea Salt #116005	Medium Sea	10470	lb
Fine Sea Salt #116606	Fine Sea	10469	lb
Canola Oil	Canola Oil	4186	lb
PRFD SEA SALT FINE 50LB BAG	PRFD SEA	165	lb
Smoke House Seasoning	Smoke House	2350	lb
Fine Sea Salt #116606	Fine Sea	7068	lb
Medium Sea Salt #116005	Medium Sea	6730	lb
Fine Sea Salt #116606	Fine Sea	6615	lb
Rosemary Seasoning	Rosemary Seasoning	1483	lb
Fine Sea Salt #116606	Fine Sea	2202	lb
Fine Sea Salt #116606	Fine Sea	2200	lb
Extra Fine Sea Salt #117788	Extra Fine	1874	lb
French Fine Sea Salt #101466	French Fine	750	lb
Fine Sea Salt #116606	Fine Sea	335	lb
Wasabi Seasoning	Wasabi Seasoning	29	lb
Oleoresin Rosemary	Oleoresin Rosemary	165	lb
Peanut Oil WIP	Peanut Oil	4629	lb
Canola Oil USED	Canola Oil	2975	lb
Cottonseed Oil 2000lb Tote USED	Cottonseed Oil	2836	lb
Cottonseed Oil 2000lb Tote USED	Cottonseed Oil	2070	lb
Cottonseed Oil 2000lb Tote USED	Cottonseed Oil	1872	lb
Palm Oil Beads	Palm Oil	16924	case

DRAFT

<u>Part Description</u>	<u>Condition</u>	<u>Qty(UOM)</u>	<u>UOM</u>
Palm Oil Beads	Palm Oil	6359	case
Palm Oil Beads	Palm Oil	2000	case
Palm Oil Beads	Palm Oil	939	case
Cottonseed Oil Drum 420lbs	Cottonseed Oil	20	ea
MAC C KERN PAST STYLE 4	Conventional Macadamia	8474	lb
MAC Krn 4 DR P AS GC: Style	MAC Krn	2427	lb
MAC C Krn 1S AS GC: MAC C Kr	Conventional Macadamia	2250	lb
MAC C KERN PAST STYLE 5	Conventional Macadamia	2072	lb
MAC C KERN PAST STYLE 4	Conventional Macadamia	1925	lb
MAC C KERN PAST STYLE 5	Conventional Macadamia	1874	lb
MAC Krn 4 DR P AS GC: Style	MAC Krn	1158	lb
MAC C Krn Comm Whl AS GC: MA	Conventional Macadamia	200	lb
MAC C Krn Comm HLV AS GC: MA	Conventional Macadamia	200	lb
MAC C KERN PAST STYLE 5	Conventional Macadamia	39387	lb
HZL C KERN BLC P 13/15	Conventional Hazelnut	5189	lb
HZL C KERN BLC P 13/15	Conventional Hazelnut	2100	lb
HZL C KERN BLC P 13/15	Conventional Hazelnut	1233	lb
HZL C KERN BLC P 13/15	Conventional Hazelnut	1129	lb
PEC C KERN PAST US#1 LP	PEC C	21252	lb
PEC C KERN HONEY ROAST MP	PEC C	17298	lb
PEC C KERN PAST US#1 MMTH PCS	PEC C	4454	lb
PEC C KERN PAST US#1 MMTH PCS	PEC C	4023	lb
PEC C KERN HONEY ROAST MP	PEC C	2000	lb
PEC C KERN HONEY ROAST MP	PEC C	1925	lb
PEC C KERN PAST US#1 LP	PEC C	1800	lb
PEC C KERN PAST US#1 LP	PEC C	1680	lb
PEC C KERN HONEY ROAST MP	PEC C	808	lb
PEC C KERN HONEY ROAST MP	PEC C	699	lb
PEC C KERN HONEY ROAST MP	PEC C	300	lb
PEC C KERN PAST US#1 MMTH PCS	PEC C	130	lb
PEC C KERN HONEY ROAST MP	PEC C	30	lb
PST C Krn P Whole AS GC: PST	PST C	17850	lb
PST C Krn P Whole AS GC: PST	PST C	1650	lb
WAL O How Ins: Walnut Organic	Organic Walnuts	44712	lb
WAL C HARTLEY INS	Conventional Walnuts	41752	lb
WAL C HARTLEY INS	Conventional Walnuts	37920	lb
WAL C VINA INS	Conventional Walnuts	26240	lb
WAL O Hrt Ins: Walnut Organic	Organic Walnuts	3819	lb
WAL O KERN P HP	Organic Walnuts	1500	lb
WAL O KERN P HP	Organic Walnuts	1350	lb
WAL C SOLANO INS	Conventional Walnuts	15561	lb
WAL C SOLANO INS	Conventional Walnuts	10703	lb
WAL O How Ins: Walnut Organic	Organic Walnuts	1264	lb
WAL O How Ins: Walnut Organic	Organic Walnuts	1257	lb
WAL O How Ins: Walnut Organic	Organic Walnuts	1255	lb
WAL O How Ins: Walnut Organic	Organic Walnuts	1235	lb
WAL C PICKOUTS INS	Conventional Walnuts	3540	lb
WAL C HARTLEY INS	Conventional Walnuts	2224	lb
WAL C TULARE INS	Conventional Walnuts	1252	lb
WAL C MIX INS	Conventional Walnuts	1346	lb
WAL C TULARE INS	Conventional Walnuts	0	lb
WAL C TULARE INS	Conventional Walnuts	0	lb
WAL C KERN P MP	Conventional Walnuts	1499	lb
WAL C Krn P LAMB US #2 1500 GT	Conventional Walnuts	28	ea
WAL C Krn Meal 30 ASC KC	Conventional Walnuts	2100	case
WAL C Krn P Lamb MP U.S. #2 24 USDA RLGC	Conventional Walnuts	328	case
WAL C Krn P 16/64 U.S. #1 30 ASC KC	Conventional Walnuts	271	case
WAL C Krn P Lamb MP U.S. #2 24 USDA RLGC	Conventional Walnuts	273	case
WAL C Krn P Lamb MP U.S. #2 24 USDA RLGC	Conventional Walnuts	256	case
WAL C Krn P Lamb MP U.S. #2 24 USDA RLGC	Conventional Walnuts	216	case
WAL C Krn P Lamb MP U.S. #2 24 USDA RLGC	Conventional Walnuts	216	case

DRAFT

Part Description	Condition	Qty(UOM)	UOM
WAL C Krn P SP U.S. #1 30 ASC KC	Conventional Walnuts	140	case
WAL C Krn LP U.S. #1 25 ASC KC	Conventional Walnuts	110	case
WAL C Krn P 16/64 U.S. #1 30 ASC KC	Conventional Walnuts	125	case
WAL C Krn P Lamb MP U.S. #2 24 USDA RLGC	Conventional Walnuts	112	case
WAL C Chn Krn P HP20% U.S. #1 25 ASC KC	Conventional Walnuts	70	case
WAL C Krn MP U.S. #1 30 ASC KC	Conventional Walnuts	70	case
WAL C Krn P MP U.S. #1 30 ASC KC	Conventional Walnuts	62	case
WAL C Krn P Lamb MP U.S. #2 24 USDA RLGC	Conventional Walnuts	72	case
WAL C Krn P Lamb MP U.S. #2 24 USDA RLGC	Conventional Walnuts	72	case
WAL C Krn P Lamb MP U.S. #2 24 USDA RLGC	Conventional Walnuts	64	case
WAL O Krn P HP40% U.S. #1 VP 25 ASC KC	Organic Walnuts	17	case
WAL C Krn P Lamb MP U.S. #2 24 USDA RLGC	Conventional Walnuts	40	case
WAL C Krn P Lamb MP U.S. #2 24 USDA RLGC	Conventional Walnuts	40	case
WAL C Krn P Lamb MP U.S. #2 24 USDA RLGC	Conventional Walnuts	40	case
WAL C Krn P Lamb MP U.S. #2 24 USDA RLGC	Conventional Walnuts	40	case
WAL C Krn P Lamb MP U.S. #2 24 USDA RLGC	Conventional Walnuts	40	case
WAL C Krn P Lamb MP U.S. #2 24 USDA RLGC	Conventional Walnuts	40	case
WAL C Krn P Lamb MP U.S. #2 24 USDA RLGC	Conventional Walnuts	40	case
WAL C Krn P HP20% U.S. #1 5 ASC EC	Conventional Walnuts	104	case
WAL C Krn P 16/64 U.S. #1 30 ASC KC	Conventional Walnuts	35	case
WAL C Krn P HP20% U.S. #1 25 ASC KC	Conventional Walnuts	23	case
WAL C Chn Krn P H80% U.S. #1 25 ASC LGC	Conventional Walnuts	21	case
WAL C Krn P Lamb MP U.S. #2 24 USDA RLGC	Conventional Walnuts	32	case
WAL C Krn P 16/64 U.S. #1 30 ASC KC	Conventional Walnuts	18	case
WAL C Chn Krn P H80% U.S. #1 25 ASC LGC	Conventional Walnuts	10	case
WAL C Krn P LP U.S. #1 25 ASC KC	Conventional Walnuts	11	case
WAL C Krn P MP U.S. #1 5 ASC GC	Conventional Walnuts	48	case
WAL C Krn P Lamb MP U.S. #2 24 USDA RLGC	Conventional Walnuts	16	case
WAL C Krn P MP U.S. #1 30 ASC KC	Conventional Walnuts	10	case
WAL C Krn P MP U.S. #1 30 ASC KC	Conventional Walnuts	10	case
WAL C Krn P HP U.S. #1 25 GC	Conventional Walnuts	10	case
WAL C Krn P HP20% U.S. #1 25 ASC KC	Conventional Walnuts	6	case
WAL C Krn P HP20% U.S. #1 25 ASC KC	Conventional Walnuts	6	case
WAL C Krn P MP U.S. #1 30 ASC KC	Conventional Walnuts	6	case
WAL C Chn Krn P H80% U.S. #1 22 ASC EC	Conventional Walnuts	7	case
WAL C Krn P Lamb MP U.S. #2 24 USDA RLGC	Conventional Walnuts	8	case
WAL C Krn P 16/64 U.S. #1 30 ASC KC	Conventional Walnuts	6	case
WAL C Glz Krn P 5 ASC GC	Conventional Walnuts	4	case
WAL C Krn P HP20% U.S. #1 25 ASC KC	Conventional Walnuts	1	case
WAL C Krn P HLV U.S. #1 5 ASC EC	Conventional Walnuts	4	case
WAL C Krn P MP U.S. #1 5 ASC GC	Conventional Walnuts	1	case
WAL C Chn Krn HP40% U.S. #1 25 VP ASC EC	Conventional Walnuts	1700	case
WAL C Chn Krn HP40% U.S. #1 25 ASC EC	Conventional Walnuts	1700	case
WAL C Chn Krn H80% U.S. #1 22 VP ASC EC	Conventional Walnuts	1910	case
WAL C Krn P HLV U.S. #1 5 ASC EC	Conventional Walnuts	544	case
WAL C Krn P MP U.S. #1 5 ASC GC	Conventional Walnuts	424	case
WAL C Krn HP40% U.S. #1 25 VP DF C	Conventional Walnuts	90	case
WAL C Chn Krn HP40% U.S. #1 25 VP DF C	Conventional Walnuts	90	case
WAL C Krn P MP U.S. #1 30 ASC KC	Conventional Walnuts	70	case
WAL C Krn P MP U.S. #1 30 ASC KC	Conventional Walnuts	40	case
WAL C Krn P HLV U.S. #1 5 ASC EC	Conventional Walnuts	76	case
WAL C Krn P HP20% U.S. #1 25 ASC KC	Conventional Walnuts	8	case
WAL O MIX KERN MP L90 GEN TOTE S1	Organic Walnuts	18473	lb
WAL O MIX KERN LP L75 GEN TOTE S2	Organic Walnuts	14916	lb
WAL O MIX KERN LP L75 GEN TOTE S2	Organic Walnuts	8673	lb
WAL O MIX KERN HP L75 GEN TOTE S2	Organic Walnuts	8885	lb
WAL C CHANDLER KERN HP L75 GEN TOTE S2	Conventional Walnuts	16890	lb
WAL O MIX KERN MP L85 GEN TOTE S1	Organic Walnuts	6934	lb
WAL O MIX KERN HP L75 GEN TOTE S2	Organic Walnuts	7688	lb
WAL O MIX KERN LP L75 GEN TOTE S2	Organic Walnuts	6620	lb
WAL O MIX KERN LP L75 GEN TOTE S2	Organic Walnuts	6250	lb

DRAFT

<u>Part Description</u>	<u>Condition</u>	<u>Qty(UOM)</u>	<u>UOM</u>
WAL O MIX KERN MP L75 GEN TOTE S2	Organic Walnuts	6444	lb
WAL O MIX KERN LP L75 GEN TOTE S2	Organic Walnuts	5243	lb
WAL O MIX KERN MP L75 GEN TOTE S2	Organic Walnuts	5697	lb
WAL O MIX KERN MP L85 GEN TOTE S1	Organic Walnuts	4500	lb
WAL O MIX KERN LP L75 GEN TOTE S2	Organic Walnuts	4575	lb
WAL O MIX KERN MP L85 GEN TOTE S1	Organic Walnuts	4021	lb
WAL C MIX KERN HP L75 GEN TOTE S2	Conventional Walnuts	11186	lb
WAL O MIX KERN LP L75 GEN TOTE S2	Organic Walnuts	4000	lb
WAL O MIX KERN LP L75 GEN TOTE S2	Organic Walnuts	3983	lb
WAL O MIX KERN HP L75 GEN TOTE S2	Organic Walnuts	4221	lb
WAL O MIX KERN HLV L75 GEN TOTE S2	Organic Walnuts	3352	lb
WAL O MIX KERN LP L75 GEN TOTE S2	Organic Walnuts	3833	lb
WAL O MIX KERN MP L85 GEN TOTE S1	Organic Walnuts	3426	lb
WAL O MIX KERN LP L75 GEN TOTE S2	Organic Walnuts	3698	lb
WAL O MIX KERN HP L75 GEN TOTE S2	Organic Walnuts	3292	lb
WAL O CHANDLER KERN LP L75 GEN TOTE S2	Organic Walnuts	2732	lb
WAL C MIX KERN SP L85 GEN TOTE S1	Conventional Walnuts	5979	lb
WAL O MIX KERN LP L75 GEN TOTE S2	Organic Walnuts	2486	lb
WAL O MIX KERN LP L75 GEN TOTE S2	Organic Walnuts	2477	lb
WAL O MIX KERN LP L75 GEN TOTE S2	Organic Walnuts	2383	lb
WAL O MIX KERN MP L85 GEN TOTE S1	Organic Walnuts	2159	lb
WAL O MIX KERN HP L75 GEN TOTE S2	Organic Walnuts	2512	lb
WAL O MIX KERN LP L75 GEN TOTE S2	Organic Walnuts	2319	lb
WAL O MIX KERN HP L75 GEN TOTE S2	Organic Walnuts	2505	lb
WAL O MIX KERN HP L75 GEN TOTE S2	Organic Walnuts	2384	lb
WAL C MIX KERN HLV L75 GEN TOTE S2	Conventional Walnuts	5021	lb
WAL O MIX KERN LP L75 GEN TOTE S2	Organic Walnuts	1765	lb
WAL O MIX KERN MP L85 GEN TOTE S1	Organic Walnuts	1615	lb
WAL C CHANDLER KERN HP L90 GEN TOTE S1	Conventional Walnuts	2664	lb
WAL C CHANDLER KERN HP L85 GEN TOTE S1	Conventional Walnuts	2650	lb
WAL O MIX KERN HLV L90 GEN TOTE S1	Organic Walnuts	1124	lb
WAL C CHANDLER KERN LP L90 GEN TOTE S1	Conventional Walnuts	2353	lb
WAL C MIX KERN LP L75 GEN TOTE S2	Conventional Walnuts	3821	lb
WAL O MIX KERN HLV L75 GEN TOTE S2	Organic Walnuts	1228	lb
WAL C MIX KERN SP L85 GEN TOTE S1	Conventional Walnuts	3204	lb
WAL O MIX KERN LP L75 GEN TOTE S2	Organic Walnuts	1365	lb
WAL O MIX KERN HP L85 GEN TOTE S1	Organic Walnuts	1203	lb
WAL O MIX KERN HP L85 GEN TOTE S1	Organic Walnuts	1157	lb
WAL O MIX KERN LP L75 GEN TOTE S2	Organic Walnuts	1241	lb
WAL C MIX KERN SP L85 GEN TOTE S1	Conventional Walnuts	2836	lb
WAL C CHANDLER KERN HP L90 GEN TOTE S1	Conventional Walnuts	1936	lb
WAL O MIX KERN HP L75 GEN TOTE S2	Organic Walnuts	1245	lb
WAL C CHANDLER KERN HP L75 GEN TOTE S2	Conventional Walnuts	2415	lb
WAL C CHANDLER KERN LP L75 GEN TOTE S2	Conventional Walnuts	2283	lb
WAL C CHANDLER KERN HP L75 GEN TOTE S2	Conventional Walnuts	2297	lb
WAL C MIX KERN LP L75 GEN TOTE S2	Conventional Walnuts	2686	lb
WAL C MIX KERN LP L75 GEN TOTE S2	Conventional Walnuts	2564	lb
WAL C CHANDLER KERN LP L90 GEN TOTE S1	Conventional Walnuts	1461	lb
WAL O MIX KERN LP L75 GEN TOTE S2	Organic Walnuts	925	lb
WAL O MIX KERN HLV L75 GEN TOTE S2	Organic Walnuts	798	lb
WAL C MIX KERN HP L75 GEN TOTE S2	Conventional Walnuts	2412	lb
WAL C MIX KERN SP L85 GEN TOTE S1	Conventional Walnuts	2000	lb
WAL C CHANDLER KERN HP L90 GEN TOTE S1	Conventional Walnuts	1375	lb
WAL C MIX KERN SP L90 GEN TOTE S1	Conventional Walnuts	1975	lb
WAL C CHANDLER KERN HP L90 GEN TOTE S1	Conventional Walnuts	1328	lb
WAL C CHANDLER KERN LP L85 GEN TOTE S1	Conventional Walnuts	1212	lb
WAL O MIX KERN HLV L75 GEN TOTE S2	Organic Walnuts	642	lb
WAL C MIX KERN SP L85 GEN TOTE S1	Conventional Walnuts	1689	lb
WAL O MIX KERN HP L75 GEN TOTE S2	Organic Walnuts	775	lb
WAL C CHANDLER KERN HP L90 GEN TOTE S1	Conventional Walnuts	1116	lb
WAL C CHANDLER KERN HP L90 GEN TOTE S1	Conventional Walnuts	1100	lb

DRAFT

<u>Part Description</u>	<u>Condition</u>	<u>Qty(UOM)</u>	<u>UOM</u>
WAL C MIX KERN 16/64 L85 GEN TOTE S2	Conventional Walnuts	2283	lb
WAL C CHANDLER KERN HLV L75 GEN TOTE S2	Conventional Walnuts	1206	lb
WAL C CHANDLER KERN LP L75 GEN TOTE S2	Conventional Walnuts	1272	lb
WAL C MIX KERN MP L75 GEN TOTE S2	Conventional Walnuts	1709	lb
WAL O MIX KERN SP L85 GEN TOTE S1	Organic Walnuts	790	lb
WAL C CHANDLER KERN HLV L75 GEN TOTE S2	Conventional Walnuts	1111	lb
WAL C MIX KERN LP L75 GEN TOTE S2	Conventional Walnuts	1444	lb
WAL C CHANDLER KERN HP L75 GEN TOTE S2	Conventional Walnuts	1165	lb
WAL C MIX KERN MP L75 GEN TOTE S2	Conventional Walnuts	1481	lb
WAL C MIX KERN LP L75 GEN TOTE S2	Conventional Walnuts	1358	lb
WAL C MIX KERN HLV L75 GEN TOTE S2	Conventional Walnuts	1237	lb
WAL C CHANDLER KERN HP L90 GEN TOTE S1	Conventional Walnuts	791	lb
WAL C MIX KERN HP L75 GEN TOTE S2	Conventional Walnuts	1334	lb
WAL C CHANDLER KERN HP L90 GEN TOTE S1	Conventional Walnuts	782	lb
WAL C MIX KERN MP L75 GEN TOTE S2	Conventional Walnuts	1338	lb
WAL C MIX KERN HP L75 GEN TOTE S2	Conventional Walnuts	1303	lb
WAL C MIX KERN MP L24 GEN TOTE S2	Conventional Walnuts	1590	lb
WAL C MIX KERN HP L75 GEN TOTE S2	Conventional Walnuts	1200	lb
WAL C MIX KERN HP L75 GEN TOTE S2	Conventional Walnuts	1199	lb
WAL C CHANDLER KERN HP L90 GEN TOTE S1	Conventional Walnuts	675	lb
WAL C CHANDLER KERN HP L90 GEN TOTE S1	Conventional Walnuts	600	lb
WAL C MIX KERN 16/64 L85 GEN TOTE S2	Conventional Walnuts	1177	lb
WAL C MIX KERN 16/64 L85 GEN TOTE S2	Conventional Walnuts	1072	lb
WAL O MIX KERN MP L75 GEN TOTE S2	Organic Walnuts	223	lb
WAL C CHANDLER KERN SP L90 GEN TOTE S1	Conventional Walnuts	360	lb
WAL C CHANDLER KERN HP L85 GEN TOTE S1	Conventional Walnuts	1	lb
WAL C MIX KERN MP L85 GEN TOTE S1	Conventional Walnuts	14528	lb
WAL C MIX KERN MP L85 GEN TOTE S1	Conventional Walnuts	7275	lb
WAL C MIX KERN MP L85 GEN TOTE S1	Conventional Walnuts	4500	lb
WAL C MIX KERN MP L85 GEN TOTE S1	Conventional Walnuts	1526	lb
WAL C MIX KERN MP L85 GEN TOTE S1	Conventional Walnuts	28606	lb
WAL C MIX KERN MP L90 GEN TOTE S1	Conventional Walnuts	26073	lb
WAL O MIX KERN MP L85 GEN TOTE S1	Organic Walnuts	11972	lb
WAL C MIX KERN HP L25 GEN TOTE S2	Conventional Walnuts	36616	lb
WAL O MIX KERN MP L90 GEN TOTE S1	Organic Walnuts	8857	lb
WAL C MIX KERN MP L90 GEN TOTE S1	Conventional Walnuts	19386	lb
WAL O MIX KERN HLV L25 GEN TOTE S2	Organic Walnuts	15589	lb
WAL C MIX KERN MP L90 GEN TOTE S1	Conventional Walnuts	17056	lb
WAL C MIX KERN MP L90 GEN TOTE S1	Conventional Walnuts	16238	lb
WAL C MIX KERN MP L85 GEN TOTE S1	Conventional Walnuts	14490	lb
WAL O MIX KERN LP L25 GEN TOTE S2	Organic Walnuts	13509	lb
WAL C MIX KERN MP L90 GEN TOTE S1	Conventional Walnuts	13883	lb
WAL O MIX KERN LP L75 GEN TOTE S2	Organic Walnuts	6163	lb
WAL C MIX KERN MP L85 GEN TOTE S1	Conventional Walnuts	11763	lb
WAL C MIX KERN HP L25 GEN TOTE S2	Conventional Walnuts	19031	lb
WAL C CHANDLER KERN LP L75 GEN TOTE S2	Conventional Walnuts	9629	lb
WAL C MIX KERN HP L25 GEN TOTE S2	Conventional Walnuts	14487	lb
WAL C MIX KERN SP L90 GEN TOTE S1	Conventional Walnuts	10023	lb
WAL C MIX KERN SP L90 GEN TOTE S1	Conventional Walnuts	9270	lb
WAL C CHANDLER KERN LP L75 GEN TOTE S2	Conventional Walnuts	7334	lb
WAL O MIX KERN HP L25 GEN TOTE S2	Organic Walnuts	6634	lb
WAL C MIX KERN MP L85 GEN TOTE S1	Conventional Walnuts	6331	lb
WAL C MIX KERN MP L85 GEN TOTE S1	Conventional Walnuts	5773	lb
WAL C MIX KERN HP L24 GEN TOTE S2	Conventional Walnuts	8598	lb
WAL C MIX KERN MP L90 GEN TOTE S1	Conventional Walnuts	4910	lb
WAL O MIX KERN HP L75 GEN TOTE S2	Organic Walnuts	2467	lb
WAL C MIX KERN SP L85 GEN TOTE S1	Conventional Walnuts	5188	lb
WAL C CHANDLER KERN LP L85 GEN TOTE S1	Conventional Walnuts	3365	lb
WAL C MIX KERN LP L90 GEN TOTE S1	Conventional Walnuts	4091	lb
WAL O MIX KERN LP L24 GEN TOTE S2	Organic Walnuts	4183	lb
WAL C MIX KERN LP L75 GEN TOTE S2	Conventional Walnuts	5299	lb

DRAFT

<u>Part Description</u>	<u>Condition</u>	<u>Qty(UOM)</u>	<u>UOM</u>
WAL C CHANDLER KERN LP L75 GEN TOTE S2	Conventional Walnuts	3469	lb
WAL C MIX KERN SP L90 GEN TOTE S1	Conventional Walnuts	3866	lb
WAL C MIX KERN SP L90 GEN TOTE S1	Conventional Walnuts	3797	lb
WAL C MIX KERN LP L24 GEN TOTE S2	Conventional Walnuts	5276	lb
WAL C MIX KERN SP L75 GEN TOTE S2	Conventional Walnuts	5294	lb
WAL O CHANDLER KERN LP L90 GEN TOTE S1	Organic Walnuts	1289	lb
WAL C MIX KERN LP L24 GEN TOTE S2	Conventional Walnuts	5170	lb
WAL C MIX KERN HP L24 GEN TOTE S2	Conventional Walnuts	5199	lb
WAL C MIX KERN LP L24 GEN TOTE S2	Conventional Walnuts	4939	lb
WAL O MIX KERN LP L75 GEN TOTE S2	Organic Walnuts	1500	lb
WAL C MIX KERN HP L25 GEN TOTE S2	Conventional Walnuts	4880	lb
WAL C MIX KERN LP L25 GEN TOTE S2	Conventional Walnuts	4472	lb
WAL C CHANDLER KERN LP L75 GEN TOTE S2	Conventional Walnuts	2697	lb
WAL O CHANDLER KERN LP L75 GEN TOTE S2	Organic Walnuts	1338	lb
WAL O MIX KERN HLV L75 GEN TOTE S2	Organic Walnuts	1156	lb
WAL C MIX KERN HP L25 GEN TOTE S2	Conventional Walnuts	4361	lb
WAL O CHANDLER KERN HLV L75 GEN TOTE S2	Organic Walnuts	1117	lb
WAL C MIX KERN HP L25 GEN TOTE S2	Conventional Walnuts	3940	lb
WAL C MIX KERN MP L75 GEN TOTE S2	Conventional Walnuts	3262	lb
WAL C MIX KERN HP L25 GEN TOTE S2	Conventional Walnuts	3833	lb
WAL C MIX KERN HP L24 GEN TOTE S2	Conventional Walnuts	3756	lb
WAL O MIX KERN HP L75 GEN TOTE S2	Organic Walnuts	1156	lb
WAL C MIX KERN HP L24 GEN TOTE S2	Conventional Walnuts	3299	lb
WAL C MIX KERN MP L25 GEN TOTE S2	Conventional Walnuts	3251	lb
WAL C MIX KERN HP L25 GEN TOTE S2	Conventional Walnuts	3031	lb
WAL C CHANDLER KERN LP L85 GEN TOTE S1	Conventional Walnuts	1390	lb
WAL C MIX KERN MP L90 GEN TOTE S1	Conventional Walnuts	1765	lb
WAL C CHANDLER KERN LP L90 GEN TOTE S1	Conventional Walnuts	1282	lb
WAL C MIX KERN HP L85 GEN TOTE S1	Conventional Walnuts	1675	lb
WAL C MIX KERN HP L24 GEN TOTE S2	Conventional Walnuts	2731	lb
WAL C MIX KERN HP L25 GEN TOTE S2	Conventional Walnuts	2716	lb
WAL O MIX KERN HP L24 GEN TOTE S2	Organic Walnuts	1711	lb
WAL C MIX KERN LP L25 GEN TOTE S2	Conventional Walnuts	2583	lb
WAL C MIX KERN MP L90 GEN TOTE S1	Conventional Walnuts	1577	lb
WAL C MIX KERN MP L90 GEN TOTE S1	Conventional Walnuts	1500	lb
WAL C MIX KERN SP L90 GEN TOTE S1	Conventional Walnuts	1707	lb
WAL C MIX KERN MP L85 GEN TOTE S1	Conventional Walnuts	1500	lb
WAL C MIX KERN LP L25 GEN TOTE S2	Conventional Walnuts	2190	lb
WAL C MIX KERN LP L75 GEN TOTE S2	Conventional Walnuts	1597	lb
WAL C CHANDLER KERN LP L75 GEN TOTE S2	Conventional Walnuts	1227	lb
WAL C MIX KERN HP L85 GEN TOTE S1	Conventional Walnuts	1211	lb
WAL C MIX KERN MP L75 GEN TOTE S2	Conventional Walnuts	1635	lb
WAL C MIX KERN HP L24 GEN TOTE S2	Conventional Walnuts	1895	lb
WAL C CHANDLER KERN LP L75 GEN TOTE S2	Conventional Walnuts	1142	lb
WAL C CHANDLER KERN LP L75 GEN TOTE S2	Conventional Walnuts	1134	lb
WAL C CHANDLER KERN LP L75 GEN TOTE S2	Conventional Walnuts	1018	lb
WAL C MIX KERN LP L75 GEN TOTE S2	Conventional Walnuts	1294	lb
WAL C MIX KERN MP L24 GEN TOTE S2	Conventional Walnuts	1665	lb
WAL C CHANDLER KERN HP L75 GEN TOTE S2	Conventional Walnuts	1048	lb
WAL C MIX KERN HP L75 GEN TOTE S2	Conventional Walnuts	1313	lb
WAL C MIX KERN LP L75 GEN TOTE S2	Conventional Walnuts	1252	lb
WAL C MIX KERN LP L75 GEN TOTE S2	Conventional Walnuts	1227	lb
WAL C MIX KERN HP L75 GEN TOTE S2	Conventional Walnuts	1276	lb
WAL C CHANDLER KERN HP L25 GEN TOTE S2	Conventional Walnuts	1383	lb
WAL C MIX KERN LP L25 GEN TOTE S2	Conventional Walnuts	1491	lb
WAL C MIX KERN LP L25 GEN TOTE S2	Conventional Walnuts	1479	lb
WAL C MIX KERN LP L75 GEN TOTE S2	Conventional Walnuts	1188	lb
WAL C MIX KERN LP L75 GEN TOTE S2	Conventional Walnuts	1180	lb
WAL C CHANDLER KERN LP L24 GEN TOTE S2	Conventional Walnuts	1297	lb
WAL C MIX KERN LP L75 GEN TOTE S2	Conventional Walnuts	1161	lb
WAL C MIX KERN HP L75 GEN TOTE S2	Conventional Walnuts	1201	lb

DRAFT

Part Description	Condition	Qty(UOM)	UOM
WAL C MIX KERN MP L25 GEN TOTE S2	Conventional Walnuts	1484	lb
WAL C CHANDLER KERN HP L25 GEN TOTE S2	Conventional Walnuts	1317	lb
WAL C MIX KERN HP L75 GEN TOTE S2	Conventional Walnuts	1192	lb
WAL C CHANDLER KERN LP L25 GEN TOTE S2	Conventional Walnuts	1238	lb
WAL C MIX KERN HP L25 GEN TOTE S2	Conventional Walnuts	1393	lb
WAL C MIX KERN LP L24 GEN TOTE S2	Conventional Walnuts	1360	lb
WAL C MIX KERN HP L25 GEN TOTE S2	Conventional Walnuts	1363	lb
WAL C CHANDLER KERN HP L25 GEN TOTE S2	Conventional Walnuts	1224	lb
WAL C MIX KERN HP L75 GEN TOTE S2	Conventional Walnuts	1108	lb
WAL C MIX KERN HP L25 GEN TOTE S2	Conventional Walnuts	1305	lb
WAL C MIX KERN LP L25 GEN TOTE S2	Conventional Walnuts	1236	lb
WAL C MIX KERN HP L25 GEN TOTE S2	Conventional Walnuts	1259	lb
WAL C MIX KERN MP L24 GEN TOTE S2	Conventional Walnuts	1245	lb
WAL C CHANDLER KERN HP L75 GEN TOTE S2	Conventional Walnuts	743	lb
WAL C MIX KERN HP L24 GEN TOTE S2	Conventional Walnuts	1160	lb
WAL C MIX KERN SP L90 GEN TOTE S1	Conventional Walnuts	799	lb
WAL C MIX KERN LP L25 GEN TOTE S2	Conventional Walnuts	1085	lb
WAL C MIX KERN HP L25 GEN TOTE S2	Conventional Walnuts	1102	lb
WAL C MIX KERN HLV L25 GEN TOTE S2	Conventional Walnuts	977	lb
WAL C MIX KERN LP L25 GEN TOTE S2	Conventional Walnuts	986	lb
WAL C MIX KERN LP L25 GEN TOTE S2	Conventional Walnuts	748	lb
WAL O MIX KERN HP L25 GEN TOTE S2	Organic Walnuts	451	lb
WAL C CHANDLER KERN LP L25 GEN TOTE S2	Conventional Walnuts	525	lb
WAL C MIX KERN MP L75 GEN TOTE S2	Conventional Walnuts	421	lb
WAL C MIX KERN SP L24 GEN TOTE S2	Conventional Walnuts	459	lb
WAL C CHANDLER KERN HLV L90 GEN TOTE S1	Conventional Walnuts	3138	lb
WAL C MIX KERN LP L85 GEN TOTE S1	Conventional Walnuts	2657	lb
WAL C MIX KERN LP L85 GEN TOTE S1	Conventional Walnuts	2380	lb
WAL C CHANDLER KERN HLV L90 GEN TOTE S1	Conventional Walnuts	1155	lb
WAL C CHANDLER KERN HLV L90 GEN TOTE S1	Conventional Walnuts	1148	lb
WAL C MIX KERN LP L85 GEN TOTE S1	Conventional Walnuts	839	lb
WAL C CHANDLER KERN HLV L90 GEN TOTE S1	Conventional Walnuts	700	lb
WAL C CHANDLER KERN HLV L90 GEN TOTE S1	Conventional Walnuts	338	lb
WAL C CHANDLER KERN HLV L90 GEN TOTE S1	Conventional Walnuts	308	lb
WAL C MIX KERN LP L85 GEN TOTE S1	Conventional Walnuts	1394	lb
WAL C MIX KERN LP L85 GEN TOTE S1	Conventional Walnuts	881	lb
BIRDFEED/OILSTOCK	BIRDFEED/OILSTOCK	58150	lb
WAL C MIX KERN MP GEN TOTE	Conventional Walnuts	35111	lb
WAL C MIX KERN LP GEN TOTE	Conventional Walnuts	17016	lb
BIRDFEED/OILSTOCK	BIRDFEED/OILSTOCK	17792	lb
BIRDFEED/OILSTOCK	BIRDFEED/OILSTOCK	14230	lb
BIRDFEED/OILSTOCK	BIRDFEED/OILSTOCK	12932	lb
BIRDFEED/OILSTOCK	BIRDFEED/OILSTOCK	12503	lb
BIRDFEED/OILSTOCK	BIRDFEED/OILSTOCK	11425	lb
WAL C MIX KERN LP GEN TOTE	Conventional Walnuts	10325	lb
BIRDFEED/OILSTOCK	BIRDFEED/OILSTOCK	10786	lb
BIRDFEED/OILSTOCK	BIRDFEED/OILSTOCK	9833	lb
BIRDFEED/OILSTOCK	BIRDFEED/OILSTOCK	9589	lb
BIRDFEED/OILSTOCK	BIRDFEED/OILSTOCK	9018	lb
WAL C MIX KERN MP GEN TOTE	Conventional Walnuts	8836	lb
BIRDFEED/OILSTOCK	BIRDFEED/OILSTOCK	8825	lb
BIRDFEED/OILSTOCK	BIRDFEED/OILSTOCK	8464	lb
WAL C MIX KERN LP GEN TOTE	Conventional Walnuts	7793	lb
BIRDFEED/OILSTOCK	BIRDFEED/OILSTOCK	8212	lb
BIRDFEED/OILSTOCK	BIRDFEED/OILSTOCK	8171	lb
BIRDFEED/OILSTOCK	BIRDFEED/OILSTOCK	8162	lb
BIRDFEED/OILSTOCK	BIRDFEED/OILSTOCK	7923	lb
BIRDFEED/OILSTOCK	BIRDFEED/OILSTOCK	7307	lb
WAL C MIX KERN MP GEN TOTE	Conventional Walnuts	7087	lb
WAL C MIX KERN LP GEN TOTE	Conventional Walnuts	6596	lb
WAL C MIX KERN LP GEN TOTE	Conventional Walnuts	6584	lb

DRAFT

<u>Part Description</u>	<u>Condition</u>	<u>Qty(UOM)</u>	<u>UOM</u>
BIRDFEED/OILSTOCK	BIRDFEED/OILSTOCK	6625	lb
BIRDFEED/OILSTOCK	BIRDFEED/OILSTOCK	6524	lb
BIRDFEED/OILSTOCK	BIRDFEED/OILSTOCK	6478	lb
BIRDFEED/OILSTOCK	BIRDFEED/OILSTOCK	6353	lb
BIRDFEED/OILSTOCK	BIRDFEED/OILSTOCK	6292	lb
BIRDFEED/OILSTOCK	BIRDFEED/OILSTOCK	6175	lb
BIRDFEED/OILSTOCK	BIRDFEED/OILSTOCK	6121	lb
BIRDFEED/OILSTOCK	BIRDFEED/OILSTOCK	6098	lb
WAL C MIX KERN LP GEN TOTE	Conventional Walnuts	5639	lb
BIRDFEED/OILSTOCK	BIRDFEED/OILSTOCK	5935	lb
BIRDFEED/OILSTOCK	BIRDFEED/OILSTOCK	5769	lb
WAL C MIX KERN MP GEN TOTE	Conventional Walnuts	5626	lb
BIRDFEED/OILSTOCK	BIRDFEED/OILSTOCK	5310	lb
WAL C MIX KERN MP GEN TOTE	Conventional Walnuts	5135	lb
WAL C MIX KERN HLV GEN TOTE	Conventional Walnuts	4604	lb
WAL C MIX KERN HP GEN TOTE	Conventional Walnuts	4982	lb
WAL C MIX KERN MP GEN TOTE	Conventional Walnuts	4981	lb
WAL C MIX KERN MP GEN TOTE	Conventional Walnuts	4874	lb
BIRDFEED/OILSTOCK	BIRDFEED/OILSTOCK	4937	lb
BIRDFEED/OILSTOCK	BIRDFEED/OILSTOCK	4892	lb
WAL C MIX KERN LP GEN TOTE	Conventional Walnuts	4604	lb
BIRDFEED/OILSTOCK	BIRDFEED/OILSTOCK	4798	lb
BIRDFEED/OILSTOCK	BIRDFEED/OILSTOCK	4759	lb
BIRDFEED/OILSTOCK	BIRDFEED/OILSTOCK	4644	lb
BIRDFEED/OILSTOCK	BIRDFEED/OILSTOCK	4632	lb
WAL C MIX KERN MP GEN TOTE	Conventional Walnuts	4549	lb
WAL C MIX KERN MP GEN TOTE	Conventional Walnuts	4479	lb
BIRDFEED/OILSTOCK	BIRDFEED/OILSTOCK	4527	lb
WAL C MIX KERN LP GEN TOTE	Conventional Walnuts	4258	lb
BIRDFEED/OILSTOCK	BIRDFEED/OILSTOCK	4408	lb
WAL C MIX KERN HP GEN TOTE	Conventional Walnuts	4275	lb
WAL C MIX KERN HP GEN TOTE	Conventional Walnuts	4208	lb
BIRDFEED/OILSTOCK	BIRDFEED/OILSTOCK	4299	lb
WAL C MIX KERN LP GEN TOTE	Conventional Walnuts	4048	lb
WAL C MIX KERN LP GEN TOTE	Conventional Walnuts	4017	lb
WAL C MIX KERN HP GEN TOTE	Conventional Walnuts	4070	lb
WAL C MIX KERN HP GEN TOTE	Conventional Walnuts	3959	lb
WAL C MIX KERN HP GEN TOTE	Conventional Walnuts	3907	lb
WAL C MIX KERN LP GEN TOTE	Conventional Walnuts	3759	lb
WAL C MIX KERN HP GEN TOTE	Conventional Walnuts	3836	lb
WAL C MIX KERN HP GEN TOTE	Conventional Walnuts	3831	lb
WAL C MIX KERN MP GEN TOTE	Conventional Walnuts	3842	lb
BIRDFEED/OILSTOCK	BIRDFEED/OILSTOCK	3769	lb
WAL C MIX KERN MP GEN TOTE	Conventional Walnuts	3616	lb
WAL C MIX KERN LP GEN TOTE	Conventional Walnuts	3463	lb
WAL C MIX KERN LP GEN TOTE	Conventional Walnuts	3407	lb
BIRDFEED/OILSTOCK	BIRDFEED/OILSTOCK	3562	lb
WAL C MIX KERN MP GEN TOTE	Conventional Walnuts	3414	lb
WAL C MIX KERN SP GEN TOTE	Conventional Walnuts	3667	lb
BIRDFEED/OILSTOCK	BIRDFEED/OILSTOCK	3277	lb
WAL C MIX KERN HP GEN TOTE	Conventional Walnuts	3172	lb
WAL C MIX KERN HLV GEN TOTE	Conventional Walnuts	2920	lb
BIRDFEED/OILSTOCK	BIRDFEED/OILSTOCK	3194	lb
BIRDFEED/OILSTOCK	BIRDFEED/OILSTOCK	3154	lb
BIRDFEED/OILSTOCK	BIRDFEED/OILSTOCK	3140	lb
BIRDFEED/OILSTOCK	BIRDFEED/OILSTOCK	3139	lb
BIRDFEED/OILSTOCK	BIRDFEED/OILSTOCK	3138	lb
BIRDFEED/OILSTOCK	BIRDFEED/OILSTOCK	3123	lb
BIRDFEED/OILSTOCK	BIRDFEED/OILSTOCK	3072	lb
WAL C MIX KERN HP GEN TOTE	Conventional Walnuts	2964	lb
WAL C MIX KERN LP GEN TOTE	Conventional Walnuts	2834	lb

<u>Part Description</u>	<u>Condition</u>	<u>Qty(UOM)</u>	<u>UOM</u>
BIRDFEED/OILSTOCK	BIRDFEED/OILSTOCK	2961	lb
BIRDFEED/OILSTOCK	BIRDFEED/OILSTOCK	2930	lb
WAL C MIX KERN MP GEN TOTE	Conventional Walnuts	2889	lb
BIRDFEED/OILSTOCK	BIRDFEED/OILSTOCK	2882	lb
WAL C MIX KERN HP GEN TOTE	Conventional Walnuts	2761	lb
BIRDFEED/OILSTOCK	BIRDFEED/OILSTOCK	2816	lb
BIRDFEED/OILSTOCK	BIRDFEED/OILSTOCK	2797	lb
WAL C MIX KERN MP GEN TOTE	Conventional Walnuts	2736	lb
WAL C MIX KERN SP GEN TOTE	Conventional Walnuts	3022	lb
WAL C MIX KERN HLV GEN TOTE	Conventional Walnuts	2444	lb
WAL C MIX KERN MP GEN TOTE	Conventional Walnuts	2682	lb
WAL C MIX KERN HP GEN TOTE	Conventional Walnuts	2629	lb
WAL C MIX KERN HP GEN TOTE	Conventional Walnuts	2558	lb
BIRDFEED/OILSTOCK	BIRDFEED/OILSTOCK	2603	lb
WAL C MIX KERN HP GEN TOTE	Conventional Walnuts	2497	lb
BIRDFEED/OILSTOCK	BIRDFEED/OILSTOCK	2555	lb
WAL C MIX KERN HP GEN TOTE	Conventional Walnuts	2468	lb
WAL C MIX KERN LP GEN TOTE	Conventional Walnuts	2399	lb
WAL C MIX KERN HLV GEN TOTE	Conventional Walnuts	2256	lb
WAL C MIX KERN HP GEN TOTE	Conventional Walnuts	2437	lb
WAL C MIX KERN LP GEN TOTE	Conventional Walnuts	2371	lb
WAL C MIX KERN LP GEN TOTE	Conventional Walnuts	2345	lb
WAL C MIX KERN MP GEN TOTE	Conventional Walnuts	2432	lb
WAL C MIX KERN LP GEN TOTE	Conventional Walnuts	2320	lb
WAL C MIX KERN HP GEN TOTE	Conventional Walnuts	2358	lb
WAL C MIX KERN MP GEN TOTE	Conventional Walnuts	2363	lb
WAL C MIX KERN HLV GEN TOTE	Conventional Walnuts	2142	lb
WAL C MIX KERN HP GEN TOTE	Conventional Walnuts	2292	lb
WAL C MIX KERN LP GEN TOTE	Conventional Walnuts	2205	lb
BIRDFEED/OILSTOCK	BIRDFEED/OILSTOCK	2327	lb
WAL C MIX KERN LP GEN TOTE	Conventional Walnuts	2176	lb
BIRDFEED/OILSTOCK	BIRDFEED/OILSTOCK	2288	lb
WAL C MIX KERN LP GEN TOTE	Conventional Walnuts	2131	lb
WAL C MIX KERN HP GEN TOTE	Conventional Walnuts	2120	lb
WAL C MIX KERN HLV GEN TOTE	Conventional Walnuts	1935	lb
BIRDFEED/OILSTOCK	BIRDFEED/OILSTOCK	2140	lb
BIRDFEED/OILSTOCK	BIRDFEED/OILSTOCK	2107	lb
WAL C MIX KERN LP GEN TOTE	Conventional Walnuts	1991	lb
WAL C MIX KERN HLV GEN TOTE	Conventional Walnuts	1882	lb
WAL C MIX KERN LP GEN TOTE	Conventional Walnuts	1983	lb
WAL C MIX KERN HP GEN TOTE	Conventional Walnuts	2026	lb
WAL C MIX KERN MP GEN TOTE	Conventional Walnuts	2043	lb
WAL C MIX KERN HP GEN TOTE	Conventional Walnuts	1978	lb
WAL C MIX KERN HP GEN TOTE	Conventional Walnuts	1968	lb
WAL C MIX KERN MP GEN TOTE	Conventional Walnuts	1939	lb
WAL C MIX KERN HP GEN TOTE	Conventional Walnuts	1864	lb
WAL C MIX KERN HP GEN TOTE	Conventional Walnuts	1850	lb
BIRDFEED/OILSTOCK	BIRDFEED/OILSTOCK	1898	lb
BIRDFEED/OILSTOCK	BIRDFEED/OILSTOCK	1865	lb
WAL C MIX KERN HLV GEN TOTE	Conventional Walnuts	1664	lb
WAL C MIX KERN LP GEN TOTE	Conventional Walnuts	1743	lb
WAL C MIX KERN HLV GEN TOTE	Conventional Walnuts	1626	lb
WAL C MIX KERN HP GEN TOTE	Conventional Walnuts	1750	lb
WAL C MIX KERN HP GEN TOTE	Conventional Walnuts	1742	lb
BIRDFEED/OILSTOCK	BIRDFEED/OILSTOCK	1783	lb
WAL C MIX KERN HP GEN TOTE	Conventional Walnuts	1706	lb
WAL C MIX KERN MP GEN TOTE	Conventional Walnuts	1725	lb
BIRDFEED/OILSTOCK	BIRDFEED/OILSTOCK	1730	lb
WAL C MIX KERN SP GEN TOTE	Conventional Walnuts	1891	lb
WAL C MIX KERN LP GEN TOTE	Conventional Walnuts	1634	lb
WAL C MIX KERN LP GEN TOTE	Conventional Walnuts	1625	lb

DRAFT

Part Description	Condition	Qty(UOM)	UOM
WAL C MIX KERN LP GEN TOTE	Conventional Walnuts	1614	lb
BIRDFEED/OILSTOCK	BIRDFEED/OILSTOCK	1703	lb
WAL C MIX KERN HP GEN TOTE	Conventional Walnuts	1655	lb
WAL C MIX KERN HP GEN TOTE	Conventional Walnuts	1648	lb
WAL C MIX KERN MP GEN TOTE	Conventional Walnuts	1665	lb
WAL C MIX KERN SP GEN TOTE	Conventional Walnuts	1847	lb
WAL C MIX KERN MP GEN TOTE	Conventional Walnuts	1661	lb
BIRDFEED/OILSTOCK	BIRDFEED/OILSTOCK	1674	lb
BIRDFEED/OILSTOCK	BIRDFEED/OILSTOCK	1673	lb
WAL C MIX KERN HP GEN TOTE	Conventional Walnuts	1611	lb
WAL C MIX KERN LP GEN TOTE	Conventional Walnuts	1555	lb
BIRDFEED/OILSTOCK	BIRDFEED/OILSTOCK	1636	lb
WAL C MIX KERN MP GEN TOTE	Conventional Walnuts	1611	lb
WAL C MIX KERN SP GEN TOTE	Conventional Walnuts	1785	lb
BIRDFEED/OILSTOCK	BIRDFEED/OILSTOCK	1628	lb
BIRDFEED/OILSTOCK	BIRDFEED/OILSTOCK	1625	lb
WAL C MIX KERN HLV GEN TOTE	Conventional Walnuts	1451	lb
WAL C MIX KERN LP GEN TOTE	Conventional Walnuts	1525	lb
WAL C MIX KERN MP GEN TOTE	Conventional Walnuts	1580	lb
WAL C MIX KERN HP GEN TOTE	Conventional Walnuts	1548	lb
WAL C MIX KERN LP GEN TOTE	Conventional Walnuts	1500	lb
WAL C MIX KERN SP GEN TOTE	Conventional Walnuts	1729	lb
WAL C MIX KERN HP GEN TOTE	Conventional Walnuts	1532	lb
BIRDFEED/OILSTOCK	BIRDFEED/OILSTOCK	1568	lb
BIRDFEED/OILSTOCK	BIRDFEED/OILSTOCK	1560	lb
BIRDFEED/OILSTOCK	BIRDFEED/OILSTOCK	1555	lb
WAL C MIX KERN HLV GEN TOTE	Conventional Walnuts	1374	lb
WAL C MIX KERN SP GEN TOTE	Conventional Walnuts	1673	lb
BIRDFEED/OILSTOCK	BIRDFEED/OILSTOCK	1529	lb
BIRDFEED/OILSTOCK	BIRDFEED/OILSTOCK	1524	lb
WAL C MIX KERN MP GEN TOTE	Conventional Walnuts	1499	lb
WAL C MIX KERN HLV GEN TOTE	Conventional Walnuts	1358	lb
BIRDFEED/OILSTOCK	BIRDFEED/OILSTOCK	1509	lb
WAL C MIX KERN HP GEN TOTE	Conventional Walnuts	1465	lb
WAL C MIX KERN LP GEN TOTE	Conventional Walnuts	1420	lb
BIRDFEED/OILSTOCK	BIRDFEED/OILSTOCK	1496	lb
WAL C MIX KERN HLV GEN TOTE	Conventional Walnuts	1339	lb
WAL C MIX KERN HP GEN TOTE	Conventional Walnuts	1450	lb
WAL C MIX KERN HLV GEN TOTE	Conventional Walnuts	1336	lb
WAL C MIX KERN HP GEN TOTE	Conventional Walnuts	1444	lb
WAL C MIX KERN HP GEN TOTE	Conventional Walnuts	1438	lb
WAL C MIX KERN HP GEN TOTE	Conventional Walnuts	1436	lb
WAL C MIX KERN LP GEN TOTE	Conventional Walnuts	1393	lb
WAL C MIX KERN HP GEN TOTE	Conventional Walnuts	1430	lb
BIRDFEED/OILSTOCK	BIRDFEED/OILSTOCK	1470	lb
BIRDFEED/OILSTOCK	BIRDFEED/OILSTOCK	1465	lb
WAL C MIX KERN LP GEN TOTE	Conventional Walnuts	1382	lb
WAL C MIX KERN HP GEN TOTE	Conventional Walnuts	1413	lb
WAL C MIX KERN LP GEN TOTE	Conventional Walnuts	1365	lb
WAL C MIX KERN HLV GEN TOTE	Conventional Walnuts	1290	lb
BIRDFEED/OILSTOCK	BIRDFEED/OILSTOCK	1432	lb
WAL C MIX KERN HLV GEN TOTE	Conventional Walnuts	1283	lb
WAL C MIX KERN LP GEN TOTE	Conventional Walnuts	1350	lb
WAL C MIX KERN LP GEN TOTE	Conventional Walnuts	1349	lb
WAL C MIX KERN LP GEN TOTE	Conventional Walnuts	1348	lb
WAL C MIX KERN HP GEN TOTE	Conventional Walnuts	1385	lb
BIRDFEED/OILSTOCK	BIRDFEED/OILSTOCK	1419	lb
WAL C MIX KERN HLV GEN TOTE	Conventional Walnuts	1271	lb
WAL C MIX KERN LP GEN TOTE	Conventional Walnuts	1332	lb
WAL C MIX KERN HLV GEN TOTE	Conventional Walnuts	1261	lb
BIRDFEED/OILSTOCK	BIRDFEED/OILSTOCK	1404	lb

<u>Part Description</u>	<u>Condition</u>	<u>Qty(UOM)</u>	<u>UOM</u>
WAL C MIX KERN HP GEN TOTE	Conventional Walnuts	1362	lb
WAL C MIX KERN LP GEN TOTE	Conventional Walnuts	1325	lb
WAL C MIX KERN HLV GEN TOTE	Conventional Walnuts	1248	lb
BIRDFEED/OILSTOCK	BIRDFEED/OILSTOCK	1385	lb
BIRDFEED/OILSTOCK	BIRDFEED/OILSTOCK	1385	lb
WAL C MIX KERN SP GEN TOTE	Conventional Walnuts	1508	lb
WAL C MIX KERN MP GEN TOTE	Conventional Walnuts	1358	lb
WAL C MIX KERN LP GEN TOTE	Conventional Walnuts	1302	lb
BIRDFEED/OILSTOCK	BIRDFEED/OILSTOCK	1374	lb
WAL C MIX KERN LP GEN TOTE	Conventional Walnuts	1298	lb
WAL C MIX KERN LP GEN TOTE	Conventional Walnuts	1297	lb
BIRDFEED/OILSTOCK	BIRDFEED/OILSTOCK	1366	lb
WAL C MIX KERN LP GEN TOTE	Conventional Walnuts	1289	lb
WAL C MIX KERN HP GEN TOTE	Conventional Walnuts	1319	lb
WAL C MIX KERN HLV GEN TOTE	Conventional Walnuts	1215	lb
WAL C MIX KERN HP GEN TOTE	Conventional Walnuts	1316	lb
WAL C MIX KERN HP GEN TOTE	Conventional Walnuts	1313	lb
WAL C MIX KERN LP GEN TOTE	Conventional Walnuts	1272	lb
BIRDFEED/OILSTOCK	BIRDFEED/OILSTOCK	1341	lb
WAL C MIX KERN HLV GEN TOTE	Conventional Walnuts	1198	lb
WAL C MIX KERN LP GEN TOTE	Conventional Walnuts	1262	lb
WAL C MIX KERN HLV GEN TOTE	Conventional Walnuts	1190	lb
WAL C MIX KERN HP GEN TOTE	Conventional Walnuts	1277	lb
WAL C MIX KERN HP GEN TOTE	Conventional Walnuts	1276	lb
WAL C MIX KERN HP GEN TOTE	Conventional Walnuts	1276	lb
BIRDFEED/OILSTOCK	BIRDFEED/OILSTOCK	1309	lb
BIRDFEED/OILSTOCK	BIRDFEED/OILSTOCK	1304	lb
WAL C MIX KERN HLV GEN TOTE	Conventional Walnuts	1170	lb
WAL C MIX KERN HP GEN TOTE	Conventional Walnuts	1265	lb
WAL C MIX KERN MP GEN TOTE	Conventional Walnuts	1281	lb
WAL C MIX KERN HLV GEN TOTE	Conventional Walnuts	1164	lb
WAL C MIX KERN LP GEN TOTE	Conventional Walnuts	1226	lb
WAL C MIX KERN HP GEN TOTE	Conventional Walnuts	1259	lb
BIRDFEED/OILSTOCK	BIRDFEED/OILSTOCK	1293	lb
WAL C MIX KERN HP GEN TOTE	Conventional Walnuts	1257	lb
WAL C MIX KERN HP GEN TOTE	Conventional Walnuts	1257	lb
WAL C MIX KERN HP GEN TOTE	Conventional Walnuts	1250	lb
WAL C MIX KERN HP GEN TOTE	Conventional Walnuts	1247	lb
WAL C MIX KERN HLV GEN TOTE	Conventional Walnuts	1145	lb
WAL C MIX KERN HLV GEN TOTE	Conventional Walnuts	1140	lb
WAL C MIX KERN HP GEN TOTE	Conventional Walnuts	1220	lb
WAL C MIX KERN HP GEN TOTE	Conventional Walnuts	1217	lb
WAL C MIX KERN HP GEN TOTE	Conventional Walnuts	1215	lb
WAL C MIX KERN LP GEN TOTE	Conventional Walnuts	1179	lb
WAL C MIX KERN SP GEN TOTE	Conventional Walnuts	1363	lb
WAL C MIX KERN HP GEN TOTE	Conventional Walnuts	1211	lb
WAL C MIX KERN MP GEN TOTE	Conventional Walnuts	1217	lb
BIRDFEED/OILSTOCK	BIRDFEED/OILSTOCK	1228	lb
WAL C MIX KERN HP GEN TOTE	Conventional Walnuts	1191	lb
WAL C MIX KERN MP GEN TOTE	Conventional Walnuts	1198	lb
BIRDFEED/OILSTOCK	BIRDFEED/OILSTOCK	1208	lb
WAL C MIX KERN HLV GEN TOTE	Conventional Walnuts	1084	lb
WAL C MIX KERN HP GEN TOTE	Conventional Walnuts	1166	lb
BIRDFEED/OILSTOCK	BIRDFEED/OILSTOCK	1197	lb
WAL C MIX KERN LP GEN TOTE	Conventional Walnuts	1112	lb
WAL C MIX KERN LP GEN TOTE	Conventional Walnuts	1088	lb
WAL C MIX KERN HP GEN TOTE	Conventional Walnuts	1112	lb
WAL C MIX KERN HP GEN TOTE	Conventional Walnuts	1111	lb
BIRDFEED/OILSTOCK	BIRDFEED/OILSTOCK	1140	lb
WAL C MIX KERN LP GEN TOTE	Conventional Walnuts	1047	lb
WAL C MIX KERN HP GEN TOTE	Conventional Walnuts	1053	lb

DRAFT

<u>Part Description</u>	<u>Condition</u>	<u>Qty(UOM)</u>	<u>UOM</u>
WAL C MIX KERN HLV GEN TOTE	Conventional Walnuts	951	lb
WAL C MIX KERN 16/64 GEN TOTE	Conventional Walnuts	1195	lb
WAL C MIX KERN HP GEN TOTE	Conventional Walnuts	1020	lb
BIRDFEED/OILSTOCK	BIRDFEED/OILSTOCK	1030	lb
WAL C MIX KERN HP GEN TOTE	Conventional Walnuts	1001	lb
WAL C MIX KERN HP GEN TOTE	Conventional Walnuts	1000	lb
WAL C MIX KERN SP GEN TOTE	Conventional Walnuts	1122	lb
WAL C MIX KERN LP GEN TOTE	Conventional Walnuts	970	lb
BIRDFEED/OILSTOCK	BIRDFEED/OILSTOCK	1025	lb
WAL C MIX KERN HLV GEN TOTE	Conventional Walnuts	910	lb
WAL C MIX KERN HP GEN TOTE	Conventional Walnuts	983	lb
WAL C MIX KERN HP GEN TOTE	Conventional Walnuts	982	lb
WAL C MIX KERN LP GEN TOTE	Conventional Walnuts	953	lb
BIRDFEED/OILSTOCK	BIRDFEED/OILSTOCK	998	lb
WAL C MIX KERN HP GEN TOTE	Conventional Walnuts	957	lb
WAL C MIX KERN HP GEN TOTE	Conventional Walnuts	953	lb
WAL C MIX KERN HP GEN TOTE	Conventional Walnuts	948	lb
WAL C MIX KERN HLV GEN TOTE	Conventional Walnuts	869	lb
WAL C MIX KERN MP GEN TOTE	Conventional Walnuts	947	lb
WAL C MIX KERN HP GEN TOTE	Conventional Walnuts	931	lb
WAL C MIX KERN LP GEN TOTE	Conventional Walnuts	889	lb
WAL C MIX KERN HP GEN TOTE	Conventional Walnuts	896	lb
WAL C MIX KERN HP GEN TOTE	Conventional Walnuts	890	lb
WAL C MIX KERN LP GEN TOTE	Conventional Walnuts	861	lb
WAL C MIX KERN LP GEN TOTE	Conventional Walnuts	842	lb
WAL C MIX KERN SP GEN TOTE	Conventional Walnuts	973	lb
WAL C MIX KERN HP GEN TOTE	Conventional Walnuts	864	lb
WAL C MIX KERN HP GEN TOTE	Conventional Walnuts	856	lb
WAL C MIX KERN LP GEN TOTE	Conventional Walnuts	822	lb
WAL C MIX KERN SP GEN TOTE	Conventional Walnuts	947	lb
WAL C MIX KERN HP GEN TOTE	Conventional Walnuts	841	lb
WAL C MIX KERN MP GEN TOTE	Conventional Walnuts	850	lb
WAL C MIX KERN LP GEN TOTE	Conventional Walnuts	813	lb
WAL C MIX KERN LP GEN TOTE	Conventional Walnuts	810	lb
WAL C MIX KERN HP GEN TOTE	Conventional Walnuts	830	lb
BIRDFEED/OILSTOCK	BIRDFEED/OILSTOCK	850	lb
WAL C MIX KERN HLV GEN TOTE	Conventional Walnuts	762	lb
WAL C MIX KERN LP GEN TOTE	Conventional Walnuts	801	lb
WAL C MIX KERN MP GEN TOTE	Conventional Walnuts	830	lb
WAL C MIX KERN MP GEN TOTE	Conventional Walnuts	824	lb
WAL C MIX KERN LP GEN TOTE	Conventional Walnuts	790	lb
WAL C MIX KERN SP GEN TOTE	Conventional Walnuts	902	lb
WAL C MIX KERN SP GEN TOTE	Conventional Walnuts	901	lb
WAL C MIX KERN HLV GEN TOTE	Conventional Walnuts	729	lb
WAL C MIX KERN HLV GEN TOTE	Conventional Walnuts	718	lb
BIRDFEED/OILSTOCK	BIRDFEED/OILSTOCK	791	lb
WAL C MIX KERN HLV GEN TOTE	Conventional Walnuts	698	lb
WAL C MIX KERN HP GEN TOTE	Conventional Walnuts	754	lb
WAL C MIX KERN HP GEN TOTE	Conventional Walnuts	751	lb
BIRDFEED/OILSTOCK	BIRDFEED/OILSTOCK	750	lb
WAL C MIX KERN SP GEN TOTE	Conventional Walnuts	817	lb
WAL C MIX KERN HP GEN TOTE	Conventional Walnuts	726	lb
WAL C MIX KERN HP GEN TOTE	Conventional Walnuts	724	lb
WAL C MIX KERN HP GEN TOTE	Conventional Walnuts	709	lb
WAL C MIX KERN HLV GEN TOTE	Conventional Walnuts	651	lb
WAL C MIX KERN HP GEN TOTE	Conventional Walnuts	671	lb
WAL C MIX KERN 16/64 GEN TOTE	Conventional Walnuts	777	lb
WAL C MIX KERN SP GEN TOTE	Conventional Walnuts	748	lb
WAL C MIX KERN MP GEN TOTE	Conventional Walnuts	671	lb
WAL C MIX KERN HP GEN TOTE	Conventional Walnuts	660	lb
WAL C MIX KERN HLV GEN TOTE	Conventional Walnuts	609	lb

DRAFT

<u>Part Description</u>	<u>Condition</u>	<u>Qty(UOM)</u>	<u>UOM</u>
BIRDFEED/OILSTOCK	BIRDFEED/OILSTOCK	675	lb
BIRDFEED/OILSTOCK	BIRDFEED/OILSTOCK	671	lb
WAL C MIX KERN HLV GEN TOTE	Conventional Walnuts	596	lb
WAL C MIX KERN HP GEN TOTE	Conventional Walnuts	645	lb
WAL C MIX KERN HP GEN TOTE	Conventional Walnuts	634	lb
WAL C MIX KERN HP GEN TOTE	Conventional Walnuts	630	lb
WAL C AgWeb	Conventional Walnuts	221510	lb
WAL C MIX KERN HLV GEN TOTE	Conventional Walnuts	566	lb
WAL C MIX KERN HP GEN TOTE	Conventional Walnuts	609	lb
WAL C MIX KERN SP GEN TOTE	Conventional Walnuts	684	lb
BIRDFEED/OILSTOCK	BIRDFEED/OILSTOCK	625	lb
BIRDFEED/OILSTOCK	BIRDFEED/OILSTOCK	625	lb
BIRDFEED/OILSTOCK	BIRDFEED/OILSTOCK	625	lb
BIRDFEED/OILSTOCK	BIRDFEED/OILSTOCK	625	lb
BIRDFEED/OILSTOCK	BIRDFEED/OILSTOCK	625	lb
WAL C MIX KERN HP GEN TOTE	Conventional Walnuts	603	lb
WAL C MIX KERN HP GEN TOTE	Conventional Walnuts	601	lb
WAL C MIX KERN HP GEN TOTE	Conventional Walnuts	594	lb
BIRDFEED/OILSTOCK	BIRDFEED/OILSTOCK	610	lb
BIRDFEED/OILSTOCK	BIRDFEED/OILSTOCK	610	lb
WAL C MIX KERN HP GEN TOTE	Conventional Walnuts	592	lb
WAL C MIX KERN HP GEN TOTE	Conventional Walnuts	580	lb
WAL C MIX KERN HP GEN TOTE	Conventional Walnuts	562	lb
BIRDFEED/OILSTOCK	BIRDFEED/OILSTOCK	575	lb
BIRDFEED/OILSTOCK	BIRDFEED/OILSTOCK	575	lb
BIRDFEED/OILSTOCK	BIRDFEED/OILSTOCK	575	lb
WAL C MIX KERN LP GEN TOTE	Conventional Walnuts	530	lb
BIRDFEED/OILSTOCK	BIRDFEED/OILSTOCK	560	lb
BIRDFEED/OILSTOCK	BIRDFEED/OILSTOCK	553	lb
BIRDFEED/OILSTOCK	BIRDFEED/OILSTOCK	550	lb
WAL C MIX KERN 16/64 GEN TOTE	Conventional Walnuts	617	lb
WAL C MIX KERN HLV GEN TOTE	Conventional Walnuts	486	lb
BIRDFEED/OILSTOCK	BIRDFEED/OILSTOCK	540	lb
WAL C MIX KERN SP GEN TOTE	Conventional Walnuts	590	lb
WAL C MIX KERN HP GEN TOTE	Conventional Walnuts	523	lb
WAL C MIX KERN HP GEN TOTE	Conventional Walnuts	518	lb
WAL C MIX KERN SP GEN TOTE	Conventional Walnuts	578	lb
BIRDFEED/OILSTOCK	BIRDFEED/OILSTOCK	525	lb
WAL C MIX KERN LP GEN TOTE	Conventional Walnuts	493	lb
BIRDFEED/OILSTOCK	BIRDFEED/OILSTOCK	520	lb
WAL C MIX KERN LP GEN TOTE	Conventional Walnuts	492	lb
WAL C MIX KERN MP GEN TOTE	Conventional Walnuts	502	lb
BIRDFEED/OILSTOCK	BIRDFEED/OILSTOCK	500	lb
WAL C MIX KERN SP GEN TOTE	Conventional Walnuts	546	lb
WAL C MIX KERN 16/64 GEN TOTE	Conventional Walnuts	558	lb
BIRDFEED/OILSTOCK	BIRDFEED/OILSTOCK	494	lb
WAL C MIX KERN LP GEN TOTE	Conventional Walnuts	466	lb
BIRDFEED/OILSTOCK	BIRDFEED/OILSTOCK	475	lb
BIRDFEED/OILSTOCK	BIRDFEED/OILSTOCK	470	lb
WAL C MIX KERN HP GEN TOTE	Conventional Walnuts	442	lb
BIRDFEED/OILSTOCK	BIRDFEED/OILSTOCK	450	lb
BIRDFEED/OILSTOCK	BIRDFEED/OILSTOCK	450	lb
WAL C MIX KERN HP GEN TOTE	Conventional Walnuts	428	lb
WAL C MIX KERN LP GEN TOTE	Conventional Walnuts	414	lb
WAL C MIX KERN SP GEN TOTE	Conventional Walnuts	474	lb
WAL C MIX KERN SP GEN TOTE	Conventional Walnuts	472	lb
WAL C MIX KERN MP GEN TOTE	Conventional Walnuts	416	lb
WAL C MIX KERN HP GEN TOTE	Conventional Walnuts	400	lb
WAL C MIX KERN HP GEN TOTE	Conventional Walnuts	395	lb
WAL C MIX KERN MP GEN TOTE	Conventional Walnuts	400	lb

<u>Part Description</u>	<u>Condition</u>	<u>Qty(UOM)</u>	<u>UOM</u>
WAL C MIX KERN HP GEN TOTE	Conventional Walnuts	385	lb
WAL C MIX KERN SP GEN TOTE	Conventional Walnuts	430	lb
WAL C MIX KERN 16/64 GEN TOTE	Conventional Walnuts	443	lb
WAL C MIX KERN SP GEN TOTE	Conventional Walnuts	426	lb
WAL C MIX KERN HP GEN TOTE	Conventional Walnuts	375	lb
BIRDFEED/OILSTOCK	BIRDFEED/OILSTOCK	375	lb
WAL C MIX KERN HP GEN TOTE	Conventional Walnuts	360	lb
WAL C MIX KERN MP GEN TOTE	Conventional Walnuts	363	lb
WAL C MIX KERN HP GEN TOTE	Conventional Walnuts	352	lb
WAL C MIX KERN HP GEN TOTE	Conventional Walnuts	350	lb
WAL C MIX KERN LP GEN TOTE	Conventional Walnuts	336	lb
BIRDFEED/OILSTOCK	BIRDFEED/OILSTOCK	350	lb
BIRDFEED/OILSTOCK	BIRDFEED/OILSTOCK	350	lb
BIRDFEED/OILSTOCK	BIRDFEED/OILSTOCK	325	lb
BIRDFEED/OILSTOCK	BIRDFEED/OILSTOCK	325	lb
BIRDFEED/OILSTOCK	BIRDFEED/OILSTOCK	325	lb
WAL C MIX KERN 16/64 GEN TOTE	Conventional Walnuts	363	lb
BIRDFEED/OILSTOCK	BIRDFEED/OILSTOCK	317	lb
WAL C MIX KERN LP GEN TOTE	Conventional Walnuts	298	lb
WAL C MIX KERN HP GEN TOTE	Conventional Walnuts	300	lb
WAL C MIX KERN HP GEN TOTE	Conventional Walnuts	299	lb
BIRDFEED/OILSTOCK	BIRDFEED/OILSTOCK	305	lb
WAL C MIX KERN MP GEN TOTE	Conventional Walnuts	300	lb
BIRDFEED/OILSTOCK	BIRDFEED/OILSTOCK	301	lb
BIRDFEED/OILSTOCK	BIRDFEED/OILSTOCK	300	lb
WAL C MIX KERN HP GEN TOTE	Conventional Walnuts	291	lb
BIRDFEED/OILSTOCK	BIRDFEED/OILSTOCK	295	lb
BIRDFEED/OILSTOCK	BIRDFEED/OILSTOCK	284	lb
WAL C MIX KERN MP GEN TOTE	Conventional Walnuts	280	lb
WAL C MIX KERN LP GEN TOTE	Conventional Walnuts	268	lb
WAL C MIX KERN HP GEN TOTE	Conventional Walnuts	272	lb
WAL C MIX KERN 16/64 GEN TOTE	Conventional Walnuts	313	lb
WAL C MIX KERN 16/64 GEN TOTE	Conventional Walnuts	301	lb
WAL C MIX KERN HP GEN TOTE	Conventional Walnuts	248	lb
BIRDFEED/OILSTOCK	BIRDFEED/OILSTOCK	254	lb
WAL C MIX KERN HLV GEN TOTE	Conventional Walnuts	228	lb
WAL C MIX KERN LP GEN TOTE	Conventional Walnuts	239	lb
BIRDFEED/OILSTOCK	BIRDFEED/OILSTOCK	250	lb
BIRDFEED/OILSTOCK	BIRDFEED/OILSTOCK	250	lb
WAL C MIX KERN SP GEN TOTE	Conventional Walnuts	271	lb
WAL C MIX KERN 16/64 GEN TOTE	Conventional Walnuts	277	lb
WAL C AgWeb	Conventional Walnuts	84400	lb
BIRDFEED/OILSTOCK	BIRDFEED/OILSTOCK	238	lb
WAL C MIX KERN 16/64 GEN TOTE	Conventional Walnuts	261	lb
BIRDFEED/OILSTOCK	BIRDFEED/OILSTOCK	225	lb
WAL C MIX KERN 16/64 GEN TOTE	Conventional Walnuts	235	lb
WAL C MIX KERN 16/64 GEN TOTE	Conventional Walnuts	234	lb
WAL C MIX KERN HP GEN TOTE	Conventional Walnuts	200	lb
BIRDFEED/OILSTOCK	BIRDFEED/OILSTOCK	200	lb
BIRDFEED/OILSTOCK	BIRDFEED/OILSTOCK	200	lb
BIRDFEED/OILSTOCK	BIRDFEED/OILSTOCK	200	lb
BIRDFEED/OILSTOCK	BIRDFEED/OILSTOCK	200	lb
BIRDFEED/OILSTOCK	BIRDFEED/OILSTOCK	200	lb
BIRDFEED/OILSTOCK	BIRDFEED/OILSTOCK	200	lb
BIRDFEED/OILSTOCK	BIRDFEED/OILSTOCK	200	lb
BIRDFEED/OILSTOCK	BIRDFEED/OILSTOCK	190	lb
WAL C MIX KERN SP GEN TOTE	Conventional Walnuts	207	lb
BIRDFEED/OILSTOCK	BIRDFEED/OILSTOCK	180	lb
BIRDFEED/OILSTOCK	BIRDFEED/OILSTOCK	179	lb
WAL C MIX KERN HP GEN TOTE	Conventional Walnuts	164	lb
WAL C MIX KERN 16/64 GEN TOTE	Conventional Walnuts	186	lb
WAL C MIX KERN MP GEN TOTE	Conventional Walnuts	159	lb

DRAFT

<u>Part Description</u>	<u>Condition</u>	<u>Qty(UOM)</u>	<u>UOM</u>
BIRDFEED/OILSTOCK	BIRDFEED/OILSTOCK	159	lb
WAL C MIX KERN 16/64 GEN TOTE	Conventional Walnuts	178	lb
WAL C MIX KERN HLV GEN TOTE	Conventional Walnuts	136	lb
BIRDFEED/OILSTOCK	BIRDFEED/OILSTOCK	150	lb
BIRDFEED/OILSTOCK	BIRDFEED/OILSTOCK	150	lb
BIRDFEED/OILSTOCK	BIRDFEED/OILSTOCK	150	lb
BIRDFEED/OILSTOCK	BIRDFEED/OILSTOCK	150	lb
WAL C MIX KERN 16/64 GEN TOTE	Conventional Walnuts	161	lb
BIRDFEED/OILSTOCK	BIRDFEED/OILSTOCK	140	lb
WAL C MIX KERN HP GEN TOTE	Conventional Walnuts	131	lb
BIRDFEED/OILSTOCK	BIRDFEED/OILSTOCK	130	lb
BIRDFEED/OILSTOCK	BIRDFEED/OILSTOCK	122	lb
WAL C MIX KERN MP GEN TOTE	Conventional Walnuts	118	lb
BIRDFEED/OILSTOCK	BIRDFEED/OILSTOCK	119	lb
WAL C MIX KERN HLV GEN TOTE	Conventional Walnuts	103	lb
WAL C MIX KERN 16/64 GEN TOTE	Conventional Walnuts	128	lb
WAL C MIX KERN SP GEN TOTE	Conventional Walnuts	120	lb
BIRDFEED/OILSTOCK	BIRDFEED/OILSTOCK	103	lb
WAL C MIX KERN HP GEN TOTE	Conventional Walnuts	100	lb
WAL C MIX KERN 16/64 GEN TOTE	Conventional Walnuts	114	lb
WAL C MIX KERN 16/64 GEN TOTE	Conventional Walnuts	113	lb
BIRDFEED/OILSTOCK	BIRDFEED/OILSTOCK	100	lb
BIRDFEED/OILSTOCK	BIRDFEED/OILSTOCK	100	lb
BIRDFEED/OILSTOCK	BIRDFEED/OILSTOCK	100	lb
BIRDFEED/OILSTOCK	BIRDFEED/OILSTOCK	100	lb
BIRDFEED/OILSTOCK	BIRDFEED/OILSTOCK	100	lb
BIRDFEED/OILSTOCK	BIRDFEED/OILSTOCK	100	lb
BIRDFEED/OILSTOCK	BIRDFEED/OILSTOCK	95	lb
BIRDFEED/OILSTOCK	BIRDFEED/OILSTOCK	92	lb
BIRDFEED/OILSTOCK	BIRDFEED/OILSTOCK	92	lb
WAL C MIX KERN HP GEN TOTE	Conventional Walnuts	84	lb
BIRDFEED/OILSTOCK	BIRDFEED/OILSTOCK	86	lb
BIRDFEED/OILSTOCK	BIRDFEED/OILSTOCK	85	lb
BIRDFEED/OILSTOCK	BIRDFEED/OILSTOCK	82	lb
BIRDFEED/OILSTOCK	BIRDFEED/OILSTOCK	81	lb
BIRDFEED/OILSTOCK	BIRDFEED/OILSTOCK	75	lb
WAL C AgWeb	Conventional Walnuts	24139	lb
BIRDFEED/OILSTOCK	BIRDFEED/OILSTOCK	62	lb
WAL C MIX KERN 16/64 GEN TOTE	Conventional Walnuts	69	lb
WAL C AgWeb	Conventional Walnuts	21164	lb
BIRDFEED/OILSTOCK	BIRDFEED/OILSTOCK	60	lb
BIRDFEED/OILSTOCK	BIRDFEED/OILSTOCK	55	lb
SHELL	SHELL	15095	lb
SHELL	SHELL	10480	lb
WAL C MIX KERN MP GEN TOTE	Conventional Walnuts	25	lb
SHELL	SHELL	7588	lb
SHELL	SHELL	6797	lb
WAL C MIX KERN 16/64 GEN TOTE	Conventional Walnuts	19	lb
WAL C MIX KERN SP GEN TOTE	Conventional Walnuts	18	lb
SHELL	SHELL	5308	lb
WAL C MIX KERN 16/64 GEN TOTE	Conventional Walnuts	17	lb
SHELL	SHELL	2858	lb
SHELL	SHELL	2528	lb
SHELL	SHELL	2294	lb
SHELL	SHELL	1880	lb
SHELL	SHELL	1727	lb
SHELL	SHELL	1721	lb
SHELL	SHELL	1697	lb
SHELL	SHELL	1617	lb
SHELL	SHELL	1404	lb
SHELL	SHELL	1274	lb
SHELL	SHELL	1233	lb

DRAFT

<u>Part Description</u>	<u>Condition</u>	<u>Qty(UOM)</u>	<u>UOM</u>
SHELL	SHELL	1196	lb
SHELL	SHELL	1131	lb
SHELL	SHELL	1101	lb
SHELL	SHELL	1031	lb
SHELL	SHELL	930	lb
SHELL	SHELL	879	lb
SHELL	SHELL	871	lb
SHELL	SHELL	767	lb
SHELL	SHELL	665	lb
SHELL	SHELL	343	lb
SHELL	SHELL	265	lb
SHELL	SHELL	217	lb
WAL C MIX KERN MP GEN TOTE	Conventional Walnuts	14991	lb
WAL C MIX KERN LP GEN TOTE	Conventional Walnuts	35614	lb
WAL C MIX KERN MP GEN TOTE	Conventional Walnuts	32490	lb
WAL C MIX KERN LP GEN TOTE	Conventional Walnuts	27225	lb
WAL C MIX KERN HP GEN TOTE	Conventional Walnuts	27527	lb
WAL C MIX KERN LP GEN TOTE	Conventional Walnuts	25326	lb
WAL C MIX KERN MP GEN TOTE	Conventional Walnuts	25388	lb
WAL C MIX KERN LP GEN TOTE	Conventional Walnuts	24138	lb
WAL C MIX KERN MP GEN TOTE	Conventional Walnuts	23382	lb
WAL C MIX KERN MP GEN TOTE	Conventional Walnuts	22704	lb
WAL C MIX KERN LP GEN TOTE	Conventional Walnuts	21752	lb
WAL C MIX KERN LP GEN TOTE	Conventional Walnuts	21355	lb
WAL C MIX KERN LP GEN TOTE	Conventional Walnuts	21312	lb
WAL C MIX KERN LP GEN TOTE	Conventional Walnuts	20568	lb
WAL C MIX KERN MP GEN TOTE	Conventional Walnuts	21088	lb
WAL C MIX KERN LP GEN TOTE	Conventional Walnuts	20066	lb
WAL C MIX KERN HP GEN TOTE	Conventional Walnuts	20497	lb
WAL C MIX KERN LP GEN TOTE	Conventional Walnuts	18644	lb
WAL C MIX KERN HP GEN TOTE	Conventional Walnuts	18558	lb
WAL C MIX KERN LP GEN TOTE	Conventional Walnuts	17420	lb
WAL C MIX KERN LP GEN TOTE	Conventional Walnuts	16718	lb
WAL C MIX KERN LP GEN TOTE	Conventional Walnuts	16322	lb
WAL C MIX KERN HP GEN TOTE	Conventional Walnuts	16723	lb
WAL C MIX KERN HP GEN TOTE	Conventional Walnuts	16671	lb
WAL C MIX KERN LP GEN TOTE	Conventional Walnuts	15971	lb
WAL C MIX KERN LP GEN TOTE	Conventional Walnuts	15853	lb
WAL C MIX KERN LP GEN TOTE	Conventional Walnuts	15182	lb
WAL C MIX KERN HP GEN TOTE	Conventional Walnuts	15577	lb
WAL C MIX KERN LP GEN TOTE	Conventional Walnuts	14279	lb
WAL C MIX KERN LP GEN TOTE	Conventional Walnuts	14169	lb
WAL C MIX KERN LP GEN TOTE	Conventional Walnuts	13530	lb
WAL C MIX KERN HP GEN TOTE	Conventional Walnuts	13389	lb
WAL C MIX KERN LP GEN TOTE	Conventional Walnuts	12897	lb
WAL C MIX KERN LP GEN TOTE	Conventional Walnuts	11706	lb
WAL C MIX KERN HP GEN TOTE	Conventional Walnuts	11832	lb
WAL C MIX KERN SP GEN TOTE	Conventional Walnuts	13074	lb
WAL C MIX KERN LP GEN TOTE	Conventional Walnuts	11286	lb
WAL C MIX KERN MP GEN TOTE	Conventional Walnuts	11428	lb
WAL C MIX KERN HP GEN TOTE	Conventional Walnuts	10602	lb
WAL C MIX KERN MP GEN TOTE	Conventional Walnuts	10036	lb
WAL C MIX KERN HP GEN TOTE	Conventional Walnuts	9608	lb
WAL C MIX KERN HP GEN TOTE	Conventional Walnuts	9541	lb
WAL C MIX KERN HP GEN TOTE	Conventional Walnuts	9428	lb
WAL C MIX KERN LP GEN TOTE	Conventional Walnuts	9166	lb
WAL C MIX KERN HP GEN TOTE	Conventional Walnuts	8867	lb
BIRDFEED/OILSTOCK	BIRDFEED/OILSTOCK	9113	lb
WAL C MIX KERN MP GEN TOTE	Conventional Walnuts	8771	lb
WAL C MIX KERN MP GEN TOTE	Conventional Walnuts	8620	lb
WAL C MIX KERN HP GEN TOTE	Conventional Walnuts	7860	lb

DRAFT

Part Description	Condition	Qty(UOM)	UOM
WAL C MIX KERN LP GEN TOTE	Conventional Walnuts	7319	lb
WAL C MIX KERN HP GEN TOTE	Conventional Walnuts	7479	lb
WAL C MIX KERN LP GEN TOTE	Conventional Walnuts	7173	lb
WAL C MIX KERN HP GEN TOTE	Conventional Walnuts	6927	lb
WAL C MIX KERN LP GEN TOTE	Conventional Walnuts	6542	lb
WAL C MIX KERN HP GEN TOTE	Conventional Walnuts	6651	lb
WAL C MIX KERN HP GEN TOTE	Conventional Walnuts	6543	lb
WAL C MIX KERN HP GEN TOTE	Conventional Walnuts	6534	lb
WAL C MIX KERN LP GEN TOTE	Conventional Walnuts	6310	lb
WAL C MIX KERN MP GEN TOTE	Conventional Walnuts	6473	lb
WAL C MIX KERN HP GEN TOTE	Conventional Walnuts	6313	lb
WAL C MIX KERN MP GEN TOTE	Conventional Walnuts	6370	lb
WAL C MIX KERN HP GEN TOTE	Conventional Walnuts	6240	lb
WAL C MIX KERN HP GEN TOTE	Conventional Walnuts	6031	lb
WAL C MIX KERN LP GEN TOTE	Conventional Walnuts	5800	lb
WAL C MIX KERN LP GEN TOTE	Conventional Walnuts	5477	lb
WAL C MIX KERN HP GEN TOTE	Conventional Walnuts	5563	lb
WAL C MIX KERN LP GEN TOTE	Conventional Walnuts	5389	lb
WAL C MIX KERN HLV GEN TOTE	Conventional Walnuts	4955	lb
WAL C MIX KERN HP GEN TOTE	Conventional Walnuts	5332	lb
WAL C MIX KERN MP GEN TOTE	Conventional Walnuts	5395	lb
WAL C MIX KERN LP GEN TOTE	Conventional Walnuts	5169	lb
WAL C MIX KERN HP GEN TOTE	Conventional Walnuts	5286	lb
WAL C MIX KERN HP GEN TOTE	Conventional Walnuts	5106	lb
WAL C MIX KERN LP GEN TOTE	Conventional Walnuts	4667	lb
WAL C MIX KERN HLV GEN TOTE	Conventional Walnuts	4404	lb
WAL C MIX KERN HLV GEN TOTE	Conventional Walnuts	4395	lb
WAL C MIX KERN HP GEN TOTE	Conventional Walnuts	4628	lb
WAL C MIX KERN HP GEN TOTE	Conventional Walnuts	4589	lb
WAL C MIX KERN HP GEN TOTE	Conventional Walnuts	4515	lb
WAL C MIX KERN LP GEN TOTE	Conventional Walnuts	4280	lb
WAL C MIX KERN HP GEN TOTE	Conventional Walnuts	4342	lb
WAL C MIX KERN HP GEN TOTE	Conventional Walnuts	4133	lb
WAL C MIX KERN LP GEN TOTE	Conventional Walnuts	3979	lb
WAL C MIX KERN LP GEN TOTE	Conventional Walnuts	3868	lb
WAL C MIX KERN HP GEN TOTE	Conventional Walnuts	3789	lb
WAL C MIX KERN HP GEN TOTE	Conventional Walnuts	3779	lb
WAL C MIX KERN HP GEN TOTE	Conventional Walnuts	3641	lb
WAL C MIX KERN MP GEN TOTE	Conventional Walnuts	3674	lb
WAL C MIX KERN HLV GEN TOTE	Conventional Walnuts	3296	lb
WAL C MIX KERN HP GEN TOTE	Conventional Walnuts	3466	lb
WAL C MIX KERN HP GEN TOTE	Conventional Walnuts	3385	lb
WAL C MIX KERN SP GEN TOTE	Conventional Walnuts	3633	lb
WAL C MIX KERN SP GEN TOTE	Conventional Walnuts	3447	lb
WAL C MIX KERN LP GEN TOTE	Conventional Walnuts	2909	lb
WAL C MIX KERN LP GEN TOTE	Conventional Walnuts	2813	lb
WAL C MIX KERN HP GEN TOTE	Conventional Walnuts	2755	lb
WAL C MIX KERN MP GEN TOTE	Conventional Walnuts	2718	lb
WAL C MIX KERN HP GEN TOTE	Conventional Walnuts	2617	lb
WAL C MIX KERN HP GEN TOTE	Conventional Walnuts	2550	lb
WAL C MIX KERN HP GEN TOTE	Conventional Walnuts	2539	lb
WAL C MIX KERN LP GEN TOTE	Conventional Walnuts	2367	lb
WAL C MIX KERN MP GEN TOTE	Conventional Walnuts	2461	lb
WAL C MIX KERN HP GEN TOTE	Conventional Walnuts	2395	lb
WAL C MIX KERN LP GEN TOTE	Conventional Walnuts	2309	lb
WAL C MIX KERN HP GEN TOTE	Conventional Walnuts	2371	lb
WAL C MIX KERN HP GEN TOTE	Conventional Walnuts	2278	lb
WAL C MIX KERN LP GEN TOTE	Conventional Walnuts	2173	lb
WAL C MIX KERN LP GEN TOTE	Conventional Walnuts	2160	lb
WAL C MIX KERN HP GEN TOTE	Conventional Walnuts	2219	lb
WAL C MIX KERN MP GEN TOTE	Conventional Walnuts	2163	lb

DRAFT

<u>Part Description</u>	<u>Condition</u>	<u>Qty(UOM)</u>	<u>UOM</u>
WAL C MIX KERN HP GEN TOTE	Conventional Walnuts	2084	lb
WAL C MIX KERN HP GEN TOTE	Conventional Walnuts	2069	lb
WAL C MIX KERN HP GEN TOTE	Conventional Walnuts	1848	lb
WAL C MIX KERN LP GEN TOTE	Conventional Walnuts	1783	lb
WAL C MIX KERN MP GEN TOTE	Conventional Walnuts	1814	lb
WAL C MIX KERN MP GEN TOTE	Conventional Walnuts	1768	lb
WAL C MIX KERN 20/64 GEN TOTE	Conventional Walnuts	1896	lb
WAL C MIX KERN MP GEN TOTE	Conventional Walnuts	1713	lb
WAL C MIX KERN MP GEN TOTE	Conventional Walnuts	1712	lb
WAL C MIX KERN MP GEN TOTE	Conventional Walnuts	1707	lb
WAL C MIX KERN MP GEN TOTE	Conventional Walnuts	1703	lb
WAL C MIX KERN LP GEN TOTE	Conventional Walnuts	1625	lb
WAL C MIX KERN LP GEN TOTE	Conventional Walnuts	1620	lb
WAL C MIX KERN MP GEN TOTE	Conventional Walnuts	1682	lb
WAL C MIX KERN MP GEN TOTE	Conventional Walnuts	1681	lb
WAL C MIX KERN MP GEN TOTE	Conventional Walnuts	1681	lb
WAL C MIX KERN SP GEN TOTE	Conventional Walnuts	1860	lb
WAL C MIX KERN SP GEN TOTE	Conventional Walnuts	1800	lb
WAL C MIX KERN MP GEN TOTE	Conventional Walnuts	1615	lb
WAL C MIX KERN 16/64 GEN TOTE	Conventional Walnuts	1818	lb
WAL C MIX KERN 16/64 GEN TOTE	Conventional Walnuts	1812	lb
WAL C MIX KERN MP GEN TOTE	Conventional Walnuts	1578	lb
WAL C MIX KERN 16/64 GEN TOTE	Conventional Walnuts	1800	lb
WAL C MIX KERN 16/64 GEN TOTE	Conventional Walnuts	1742	lb
WAL C MIX KERN SP GEN TOTE	Conventional Walnuts	1684	lb
WAL C MIX KERN MP GEN TOTE	Conventional Walnuts	1511	lb
WAL C MIX KERN MP GEN TOTE	Conventional Walnuts	1469	lb
WAL C MIX KERN LP GEN TOTE	Conventional Walnuts	1392	lb
WAL C MIX KERN HP GEN TOTE	Conventional Walnuts	1422	lb
WAL C MIX KERN HP GEN TOTE	Conventional Walnuts	1383	lb
WAL C MIX KERN HLV GEN TOTE	Conventional Walnuts	1270	lb
WAL C MIX KERN HP GEN TOTE	Conventional Walnuts	1337	lb
WAL C MIX KERN MP GEN TOTE	Conventional Walnuts	1354	lb
WAL C MIX KERN HP GEN TOTE	Conventional Walnuts	1316	lb
WAL C MIX KERN HP GEN TOTE	Conventional Walnuts	1304	lb
WAL C MIX KERN HP GEN TOTE	Conventional Walnuts	1296	lb
WAL C MIX KERN HLV GEN TOTE	Conventional Walnuts	1171	lb
WAL C MIX KERN HP GEN TOTE	Conventional Walnuts	1249	lb
WAL C MIX KERN HP GEN TOTE	Conventional Walnuts	1244	lb
WAL C MIX KERN LP GEN TOTE	Conventional Walnuts	1196	lb
BIRDFEED/OILSTOCK	BIRDFEED/OILSTOCK	1248	lb
WAL C MIX KERN LP GEN TOTE	Conventional Walnuts	1150	lb
WAL C MIX KERN HP GEN TOTE	Conventional Walnuts	1127	lb
WAL C MIX KERN 16/64 GEN TOTE	Conventional Walnuts	1279	lb
WAL C MIX KERN 16/64 GEN TOTE	Conventional Walnuts	1279	lb
WAL C MIX KERN 16/64 GEN TOTE	Conventional Walnuts	1271	lb
WAL C MIX KERN SP GEN TOTE	Conventional Walnuts	1158	lb
WAL C MIX KERN HP GEN TOTE	Conventional Walnuts	1021	lb
WAL C MIX KERN HP GEN TOTE	Conventional Walnuts	1007	lb
WAL C MIX KERN SP GEN TOTE	Conventional Walnuts	1094	lb
WAL C MIX KERN MP GEN TOTE	Conventional Walnuts	980	lb
WAL C MIX KERN 20/64 GEN TOTE	Conventional Walnuts	1000	lb
WAL C MIX KERN SP GEN TOTE	Conventional Walnuts	1026	lb
WAL C MIX KERN SP GEN TOTE	Conventional Walnuts	1009	lb
WAL C MIX KERN SP GEN TOTE	Conventional Walnuts	966	lb
WAL C MIX KERN MP GEN TOTE	Conventional Walnuts	747	lb
WAL C MIX KERN LP GEN TOTE	Conventional Walnuts	708	lb
WAL C MIX KERN LP GEN TOTE	Conventional Walnuts	638	lb
WAL C MIX KERN HP GEN TOTE	Conventional Walnuts	617	lb
WAL C MIX KERN 16/64 GEN TOTE	Conventional Walnuts	527	lb
WAL C MIX KERN SP GEN TOTE	Conventional Walnuts	413	lb

DRAFT

<u>Part Description</u>	<u>Condition</u>	<u>Qty(UOM)</u>	<u>UOM</u>
WAL C MIX KERN HP GEN TOTE	Conventional Walnuts	270	lb
WAL C MIX KERN 16/64 GEN TOTE	Conventional Walnuts	164	lb
SHELL	SHELL	8605	lb
SHELL	SHELL	1181	lb

EXHIBIT “E”

DRAFT

Description	Equipment Name	Building #	Location
Case Tractor	Tractor / Forklift		Ranch
Tractor, MF Model 245	Tractor / Forklift		Ranch
Tractor, MF Model 65	Tractor / Forklift		Ranch
Tractor, Kubota M108S	Tractor / Forklift		Ranch
Tractor, Kubota M9960	Tractor / Forklift		Ranch
Kubota 9540 4wd	Tractor / Forklift		Ranch
Cat D6	Tractor / Forklift		Ranch
Case 580 Backhoe	Tractor / Forklift		Ranch
Backhoe, Cat Model 416	Tractor / Forklift		Ranch
Loader, Case Model 821	Tractor / Forklift		Ranch
Kubota 9540 4wd w/Speciality Cab	Tractor / Forklift		Ranch
Kubota M108 4wd	Tractor / Forklift		Ranch
Cat 430E Backhoe	Tractor / Forklift		Ranch
Kubota M5111 w/Loader	Tractor / Forklift		Ranch
Kubota M6111	Tractor / Forklift		Ranch
Kubota M6111	Tractor / Forklift		Ranch
Kubota M6111	Tractor / Forklift		Ranch
Kubota M6L111 w/Loader	Tractor / Forklift		Ranch
Kubota M6L111	Tractor / Forklift		Ranch
Kubota M5111 w/Loader	Tractor / Forklift		Ranch
Kubota M6S111HD	Tractor / Forklift		Ranch
Bobcat E42 MiniTrak Excavator	Tractor / Forklift		Ranch
Bobcat T750 Skid Steer	Tractor / Forklift		Ranch
Tractor, JD Tractor 6410L	Tractor / Forklift		Ranch
Tractor, MF Model 275	Tractor / Forklift		Ranch
Tractor, Cat D4 Tractor	Tractor / Forklift		Ranch
Tractor, Cat D6 Tractor	Tractor / Forklift		Ranch
ForkLift Model W	Tractor / Forklift		Ranch
Loader, JD FrontEnd 5525 Tractor Mount	Tractor / Forklift		Ranch
Tractor, MF Model 3752	Tractor / Forklift		Ranch
Tractor, MF Model 245	Tractor / Forklift		Ranch
Loader, MF236 Quick Attach Loader	Tractor / Forklift		Ranch
Cat Off Road Forklift	Tractor / Forklift		Ranch
Forklift	Tractor / Forklift		Ranch
Philift	Tractor / Forklift		Ranch
Tractor, Kubota M6111	Tractor / Forklift		Ranch
Genie 1056 Gradall Lift	Tractor / Forklift		Ranch
Genie GS1930 sissor lift	Tractor / Forklift		Ranch
Tractor, MF Model 245 w/Loader	Tractor / Forklift		Ranch
Forklift Mitsubishi, /Liftmast	Tractor / Forklift		Ranch
Forklift CaterpillarGP25KLP	Tractor / Forklift		Ranch
Tractor, JD Tractor 5525	Tractor / Forklift		Ranch
Tractor, Kubota Front Loader	Tractor / Forklift		Ranch
Tractor, Kubota M6111	Tractor / Forklift		Ranch
Tractor, Kubota M7060	Tractor / Forklift		Ranch
Beige Scraper	Dirtwork / Orchard Floor		Ranch
Precision BurmBuster w/7' Roller	Dirtwork / Orchard Floor		Ranch
12' VFloat	Dirtwork / Orchard Floor		Ranch
Roller, 12' fingered (tilipack)	Dirtwork / Orchard Floor		Ranch
Roller, 12' smooth	Dirtwork / Orchard Floor		Ranch
Rotera, Lely 10'	Dirtwork / Orchard Floor		Ranch
Scraper Blade, 3pt	Dirtwork / Orchard Floor		Ranch
Sweco 12' Offset Disc	Dirtwork / Orchard Floor		Ranch
9' International Tandem Disc	Dirtwork / Orchard Floor		Ranch

Description	Equipment Name	Building #	Location
10' International Tandem Disc	Dirtwork / Orchard Floor		Ranch
11' International Tandem Disc	Dirtwork / Orchard Floor		Ranch
Porter HD Border Disc	Dirtwork / Orchard Floor		Ranch
Porter 12' VBlade Float	Dirtwork / Orchard Floor		Ranch
10' Thomas Float	Dirtwork / Orchard Floor		Ranch
Marvin 16' TriPlane	Dirtwork / Orchard Floor		Ranch
International 10' chisel	Dirtwork / Orchard Floor		Ranch
10' Yellow float	Dirtwork / Orchard Floor		Ranch
13' Ring Roller	Dirtwork / Orchard Floor		Ranch
Roller, 8' Smooth	Dirtwork / Orchard Floor		Ranch
Box Float 8'x10' BF8	Dirtwork / Orchard Floor		Ranch
Box Float 10'BF10	Dirtwork / Orchard Floor		Ranch
Spring Tooth, 8' 3pt	Dirtwork / Orchard Floor		Ranch
Box Float 10' Split	Dirtwork / Orchard Floor		Ranch
Drag, 18' Railroad Iron	Dirtwork / Orchard Floor		Ranch
Disc, 8' Cover Crop	Dirtwork / Orchard Floor		Ranch
Digger, Tree Hole	Dirtwork / Orchard Floor		Ranch
Cultivator, Lilliston 4 row	Dirtwork / Orchard Floor		Ranch
Chisel, 3 pt	Dirtwork / Orchard Floor		Ranch
Disc 12' Intl Model 37 Tandem	Dirtwork / Orchard Floor		Ranch
Disc, 12' JD Model 355	Dirtwork / Orchard Floor		Ranch
Planter, Chapin 3row	Dirtwork / Orchard Floor		Ranch
JD Grain Drill	Dirtwork / Orchard Floor		Ranch
Consolidate Cheisel	Dirtwork / Orchard Floor		Ranch
Drag, Porter V Drag	Dirtwork / Orchard Floor		Ranch
Drag, 12' Iron	Dirtwork / Orchard Floor		Ranch
Gramm Plow	Dirtwork / Orchard Floor		Ranch
Landplane, Old Teraplane/wheel	Dirtwork / Orchard Floor		Ranch
Landplane, 12' Orchards	Dirtwork / Orchard Floor		Ranch
Bedding Bar8 row	Dirtwork / Orchard Floor		Ranch
Ring Roller	Dirtwork / Orchard Floor		Ranch
12' Split Float	Dirtwork / Orchard Floor		Ranch
10' Int. Tandem Disk	Dirtwork / Orchard Floor		Ranch
10' Ring Roller	Dirtwork / Orchard Floor		Ranch
12' Hutchmaster offset disk	Dirtwork / Orchard Floor		Ranch
11' Biege Scraper	Dirtwork / Orchard Floor		Ranch
International 55 Chiesel	Dirtwork / Orchard Floor		Ranch
Kubota 5' Box Scraper	Dirtwork / Orchard Floor		Ranch
6' box float	Dirtwork / Orchard Floor		Ranch
Case IH 770 Offset Disk	Dirtwork / Orchard Floor		Ranch
STine Cultivator	Dirtwork / Orchard Floor		Ranch
Schmieser Orchard Landplane	Dirtwork / Orchard Floor		Ranch
Chainsaws and Pole Chainsaws	Hand Equipment		Ranch
Hydraulic Pruning Saws	Hand Equipment		Ranch
Hydraulic Runing Loppers	Hand Equipment		Ranch
Pnuematic Pruning Tools	Hand Equipment		Ranch
Pruning Shears and Pole Loppers	Hand Equipment		Ranch
Air Compressors	Hand Equipment		Ranch
Welders	Hand Equipment		Ranch
Pressure Washers/Ditchpumps	Hand Equipment		Ranch
Moisture Register Instrument MCPCRS232	Hand Equipment		Ranch
Pressure Washer	Hand Equipment		Ranch
Pressure (bomb) Chamber Instrument Model 615	Hand Equipment		Ranch

DRAFT

Description	Equipment Name	Building #	Location
Woodsplitter (1)	Hand Equipment		Ranch
Iron Worker	Hand Equipment		Ranch
well sounders	Hand Equipment		Ranch
Torch Sets & Plazmacutter	Hand Equipment		Ranch
GMC 2500 Pickup	Vehicles		Ranch
GMC 3500 Flatbed Pickup	Vehicles		Ranch
Red Nissian Pickup	Vehicles		Ranch
Black Nissian Pickup	Vehicles		Ranch
Dodge 3500 Crew Cab Service Truck (Andy)	Vehicles		Ranch
Grey Cabover Bobtail	Vehicles		Ranch
Green International Bobtail	Vehicles		Ranch
International Bobtail	Vehicles		Ranch
1992 International Bobtail (Blue and White)	Vehicles		Ranch
Blue/Red Stripe Yard Dog	Vehicles		Ranch
Sisu Yard Dog (5073)	Vehicles		Ranch
Sisu Yard Dog (05126)	Vehicles		Ranch
Sisu Yard Dog	Vehicles		Ranch
Int. Cargo Star (w/Cat Diesel)	Vehicles		Ranch
91 International	Vehicles		Ranch
Ram 1500 Reg. Cab 4x4 (shop)	Vehicles		Ranch
Peterbilt 3 Axle	Vehicles		Ranch
International 4300 Water Truck	Vehicles		Ranch
Ram 1500 Reg Cab 4X4 (strip sprayer)	Vehicles		Ranch
2022 Peterbuilt 3 axel	Vehicles		Ranch
Ford F350 w/Sprayer 249	Vehicles		Ranch
Peterbilt 2 Axle	Vehicles		Ranch
Peterbilt 2 Axle	Vehicles		Ranch
Ford F150 Crew 4X4	Vehicles		Ranch
Dodge 3500 4X4 Regular Cab (Garrett)	Vehicles		Ranch
Toyota Tacoma 4X4	Vehicles		Ranch
Toyota Tacoma 4x4	Vehicles		Ranch
Ram 2500 crew 4x4 (Lupe)	Vehicles		Ranch
Toyota Tacoma 4X4	Vehicles		Ranch
Toyota Tacoma 4X4	Vehicles		Ranch
Chevy colarado extra cab	Vehicles		Ranch
Ram 2500 4x4	Vehicles		Ranch
Ram 2500 4x4	Vehicles		Ranch
2020 toyota tacoma 4x4	Vehicles		Ranch
2011 Toyota tacoma 4x4	Vehicles		Ranch
2008 Toyota tacoma 4x4	Vehicles		Ranch
00 Chevy 3/4 ton PU (Regino)	Vehicles		Ranch
93 Chevy 1/2 Ton Extcab PU	Vehicles		Ranch
05 Toyota Tacoma (Roberto)	Vehicles		Ranch
06 Chevy Silverado 25 (Nick)	Vehicles		Ranch
2012 Toyota Tacoma 4x4	Vehicles		Ranch
94 Dodge PU	Vehicles		Ranch
99 Chevy Suburban	Vehicles		Ranch
Loader Attachments	Loader Frames		Ranch
Kubota Loader Frame w/bucket	Loader Frames		Ranch
Loader Frame w/bucket	Loader Frames		Ranch
Kubota LA1854 Front Loader w/Bucket	Loader Frames		Ranch
Hydraulic Breaker (for Cat Backhoe)	Loader Frames		Ranch
Danuser 3pt Auger	Loader Frames		Ranch
Bush Hog Auger	Loader Frames		Ranch
Bush Hog Auger	Loader Frames		Ranch
Lilly Brush Rake	Loader Frames		Ranch
Kubota 5' (Gearmore) PTO Rototiller	Loader Frames		Ranch
Spreader, Fertilizer 3pt (old)	Loader Frames		Ranch
crowder	Loader Frames		Ranch
3 pt Gopher Baiter Machine	Loader Frames		Ranch
3 pt Fertilzer spreader	Loader Frames		Ranch
Honda Recon 4wheeler+B2:B38	ATV / RTV		Ranch
Honda Recon 4wheeler	ATV / RTV		Ranch
Honda Recon 4wheeler	ATV / RTV		Ranch
Honda Rancher	ATV / RTV		Ranch
Kawsaki Brute 300	ATV / RTV		Ranch
Kawsaki Brute 300	ATV / RTV		Ranch

DRAFT

Description	Equipment Name	Building #	Location
Yamaha 550 Grizzly	ATV / RTV		Ranch
Kubota RTV 900	ATV / RTV		Ranch
Kubota RTV 900	ATV / RTV		Ranch
Honda 250 recon 4wheeler (Red)	ATV / RTV		Ranch
Honda 250 recon 4wheeler (Green)sa	ATV / RTV		Ranch
Honda rancher 4x4 Manul shift	ATV / RTV		Ranch
Honda TRX250 4wheeler	ATV / RTV		Ranch
Honda TRX250 4wheeler	ATV / RTV		Ranch
Honda TRX250 4wheeler	ATV / RTV		Ranch
Kubota RTV (Orange)	ATV / RTV		Ranch
Yamaha Rhino	ATV / RTV		Ranch
Suzuki 500 Vinsion 4wheeler	ATV / RTV		Ranch
Shop Club Car (Wannabe 4X4)	ATV / RTV		Ranch
Kubota RTV 900	ATV / RTV		Ranch
Honda TRX250 4wheeler	ATV / RTV		Ranch
Kubota RTV 900	ATV / RTV		Ranch
Honda 4wheeler TXR250	ATV / RTV		Ranch
ATV Honda 4Wheel TRX420FPMC	ATV / RTV		Ranch
AT Yamaha 2007	ATV / RTV		Ranch
ATV Honda 4Wheel TRX250TMC	ATV / RTV		Ranch
AT Honda 87 4Wheeler	ATV / RTV		Ranch
Polaris Sportsman 300	ATV / RTV		Ranch
kubota RTVX900WH	ATV / RTV		Ranch
Kubota RTVX1120GH	ATV / RTV		Ranch
AT Honda 85 MCATC	ATV / RTV		Ranch
Honda Rancher	ATV / RTV		Ranch
Canam Outlander 570	ATV / RTV		Ranch
Honda Recon	ATV / RTV		Ranch
Golf Club Car 02Gas	ATV / RTV		Ranch
Golf Club Car 98Gas	ATV / RTV		Ranch
Golf Club Car 00Gas	ATV / RTV		Ranch
1000 gal Fuel Tank (w/pump 150)	Stationary / Fuel Tanks		Ranch
1000 gal Fuel Tank (w/pump 151)	Stationary / Fuel Tanks		Ranch
500 gal Fuel Tank (w/pump 152)	Stationary / Fuel Tanks		Ranch
500 gal Fuel Tank (w/pump 153)	Stationary / Fuel Tanks		Ranch
1500 gal Fuel Tank (w/pump 154)	Stationary / Fuel Tanks		Ranch
1500 gal Fuel Tank (w/pump 155)	Stationary / Fuel Tanks		Ranch
500 gal Fuel Tank (w/pump 156)	Stationary / Fuel Tanks		Ranch
1500 gal Fuel Tank (w/ Fuel Log)	Stationary / Fuel Tanks		Ranch
1000 gal Fuel Tank (w/ Fuel Log)	Stationary / Fuel Tanks		Ranch
2750 gal Fuel Tank (w/pump 320)	Stationary / Fuel Tanks		Ranch
110 Gallon Fuel Tank (2009 Dodge P/U)	Stationary / Fuel Tanks		Ranch
100 Gallon Fuel Tank (Gasoline Only)	Stationary / Fuel Tanks		Ranch
10,000 Gal Dyed Diesel Tank	Stationary / Fuel Tanks		Ranch
4,000 Gal Clear Diesel Tank	Stationary / Fuel Tanks		Ranch
3,000 Gal Gasoline Tank	Stationary / Fuel Tanks		Ranch
500 Gal Dyed Diesel Tank	Stationary / Fuel Tanks		Ranch
1000 Gal Dyed Diesel Tank	Stationary / Fuel Tanks		Ranch
500 Gal Dyed Diesel Tank	Stationary / Fuel Tanks		Ranch
4800 Gal Dyed Diesel Tank (w/ Pump 157)	Stationary / Fuel Tanks		Ranch
4800 Gal Dyed Diesel Tank (w/ Pump 158)	Stationary / Fuel Tanks		Ranch
1000 gal Red Fuel wagon	Stationary / Fuel Tanks		Ranch
5000 Gal Dyed Diesel Tank (w/ pump 151)	Stationary / Fuel Tanks		Ranch
150gal Fuel Tank (Leaded Gasoline Only)	Stationary / Fuel Tanks		Ranch
100 gal Diesel Tank w/Skids (w/#7004)	Stationary / Fuel Tanks		Ranch
80 gal Diesel tank/Tool box (w/#291)	Stationary / Fuel Tanks		Ranch
16,000 gal Propane (South)	Stationary / Fuel Tanks		Ranch
18,000 gal Propane (Center)	Stationary / Fuel Tanks		Ranch
5000 gal Propane (Ranch Shop)	Stationary / Fuel Tanks		Ranch
1000 gal Propane (Sheller Forklifts)	Stationary / Fuel Tanks		Ranch
12000 gal Propane	Stationary / Fuel Tanks		Ranch
18,000 gal Propane (North)	Stationary / Fuel Tanks		Ranch
300 gal Propane (Patterson Warehouse)	Stationary / Fuel Tanks		Ranch
OMC Mono Boom Shaker	Harvest Equipment		Ranch
Ramacher Diesel Sweeper	Harvest Equipment		Ranch
Flory 8500 Self propelled harvester	Harvest Equipment		Ranch
Thomas Bankout Cart	Harvest Equipment		Ranch

DRAFT

Description	Equipment Name	Building #	Location
Thomas Bankout	Harvest Equipment		Ranch
Thomas 3' Unloading Elevator	Harvest Equipment		Ranch
Shaker, 06 PDI Orchard Rite	Harvest Equipment		Ranch
Shaker, 06 PDI Orchard Rite	Harvest Equipment		Ranch
WM PTO 3pt Blower	Harvest Equipment		Ranch
Shaker, 05 PDI Orchard Rite	Harvest Equipment		Ranch
Shaker, 07 PDI Orchard Rite	Harvest Equipment		Ranch
Sweeper, Flory Self Propelled	Harvest Equipment		Ranch
Shaker, Sideshooter Attachment	Harvest Equipment		Ranch
9800 P weiss / Mcnair pto harvester	Harvest Equipment		Ranch
Sweeper, Weiss 5'	Harvest Equipment		Ranch
Sweeper, Weiss 5'	Harvest Equipment		Ranch
Sweeper, Flory Self Propelled	Harvest Equipment		Ranch
Bank Out, Gondola with Auger	Harvest Equipment		Ranch
Pickup Mach ,Weiss/McNair 9800	Harvest Equipment		Ranch
Pickup Mach, Weiss/McNair 8900	Harvest Equipment		Ranch
Bank Out, Gondola W/Desticker	Harvest Equipment		Ranch
Belt Loader, Drive Across	Harvest Equipment		Ranch
Sweeper Weiss Air Cab 8'6	Harvest Equipment		Ranch
Bank Out, Thomas SelfPropelled	Harvest Equipment		Ranch
Belt Loader, Hopper (bankout)	Harvest Equipment		Ranch
Belt Loader, Thomas (old Grey)	Harvest Equipment		Ranch
Belt Loader, Thomas (Orange)	Harvest Equipment		Ranch
Blower, Flory Tractormount 2700	Harvest Equipment		Ranch
Sweeper, Flory Tine Bar 7.5' R	Harvest Equipment		Ranch
Bank Out, Thomas (Diesel)	Harvest Equipment		Ranch
Orchard Rite Shaker 2014	Harvest Equipment		Ranch
Orchard Rite Shaker 2012	Harvest Equipment		Ranch
WM JD80 Sweeper	Harvest Equipment		Ranch
WM 2830 w/8.5' Pecan Head	Harvest Equipment		Ranch
WM 2830 w/8.5' Pecan Head	Harvest Equipment		Ranch
Thomas Bankout	Harvest Equipment		Ranch
OMC Side Shaker	Harvest Equipment		Ranch
OMC Side Shaker	Harvest Equipment		Ranch
OMC MonoBoom Shaker	Harvest Equipment		Ranch
Thomas Bankout	Harvest Equipment		Ranch
Thomas Desticker/Nut cart	Harvest Equipment		Ranch
Wiess Mcnair B87 blower	Harvest Equipment		Ranch
Wiess Mcnair B87 blower	Harvest Equipment		Ranch
Flory 8500 Harvester	Harvest Equipment		Ranch
Flory 8550 Harvester	Harvest Equipment		Ranch
Cummins Pump Engine	Pump Engines		Ranch
Cummins Pump Engine	Pump Engines		Ranch
Cummins Pump Engine	Pump Engines		Ranch
Cummins Pump Engine	Pump Engines		Ranch
Cummins Pump Engine	Pump Engines		Ranch
Cummins Pump Engine	Pump Engines		Ranch
Cummins Pump Engine	Pump Engines		Ranch
Cummins Pump Engine	Pump Engines		Ranch
Cummins Pump Engine	Pump Engines		Ranch
Cat Pump Engine	Pump Engines		Ranch
John Deere 6068 pump engine	Pump Engines		Ranch
John Deere 6068 pump engine	Pump Engines		Ranch
Engine, Perkins TA236 @ R30	Pump Engines		Ranch
Engine, JD OffHwy @ T3	Pump Engines		Ranch
Engine, Deutz BF6L913SP @ 4C	Pump Engines		Ranch
Engine, Deutz BF6M1013CP @ C60	Pump Engines		Ranch
Engine, JD OffHwy @ B2	Pump Engines		Ranch
Engine, JD OffHwy @ F1	Pump Engines		Ranch
Engine, JD OffHwy @ F2	Pump Engines		Ranch
Engine, Cat @ C60 (replaced 522)	Pump Engines		Ranch
Engine, Perkins TA236 @ C20	Pump Engines		Ranch
Dandl Flail Mower	Mowers		Ranch
Rears Flail Mower	Mowers		Ranch
Rears 3pt Shredder	Mowers		Ranch
Rears Expando Flail Mower	Mowers		Ranch
Rears Expando Flail Mower	Mowers		Ranch

DRAFT

Description	Equipment Name	Building #	Location
Rears 10' Flail Mower	Mowers		Ranch
Rears Expando Flail Mower	Mowers		Ranch
Rears 9' shedder	Mowers		Ranch
Land pride 12' flex wing RC3712	Mowers		Ranch
Mower, Ford 3 pt (small blue)	Mowers		Ranch
Mower, Dandle Expando	Mowers		Ranch
Mower, Rears 7' Flail	Mowers		Ranch
Mower, Vrismo Yellow (Roy)	Mowers		Ranch
Mower, Rears 600 Tandem (pakflailWide)	Mowers		Ranch
Mower, 6.5 hp EzTrim (2Wheeled/Hand use)	Mowers		Ranch
Mower, 12' Matthews	Mowers		Ranch
Garret Pruning Tower	Pruning & Brush		Ranch
Prun Rite Pruning Tower	Pruning & Brush		Ranch
Tree Squirrel Gerette (old)	Pruning & Brush		Ranch
Tree Squirrel Pruner #1	Pruning & Brush		Ranch
Tree Squirrel Pruner #2	Pruning & Brush		Ranch
Tree Squirrel Pruner #3	Pruning & Brush		Ranch
Brush Rake, Jesse (J.D.5525 #117)	Pruning & Brush		Ranch
Brush Rake, Jesse (MF 375 #110)	Pruning & Brush		Ranch
Brush Rake, (Kubota #119)	Pruning & Brush		Ranch
Weldcraft Pruning Tower 25'	Pruning & Brush		Ranch
Weldcraft Pruning Tower 25'	Pruning & Brush		Ranch
Weldcraft Pruning Tower 25'	Pruning & Brush		Ranch
Weldcraft Pruning Tower 25'	Pruning & Brush		Ranch
Weldcraft Pruning Tower 25'	Pruning & Brush		Ranch
Weldcraft Pruning Tower 25'	Pruning & Brush		Ranch
Brushcutter	Pruning & Brush		Ranch
Sucker Rake (3pt)	Pruning & Brush		Ranch
300 gal Deisel Trailer	Rolling Fuel/Nurse Tanks		Ranch
1000 gal Thundercreek Diesel Fuel Wagon	Rolling Fuel/Nurse Tanks		Ranch
1000 gal PBM water tank	Rolling Fuel/Nurse Tanks		Ranch
500 gal PBM nurse tank	Rolling Fuel/Nurse Tanks		Ranch
Tank, Spray Nurse 500 gal/wheel	Rolling Fuel/Nurse Tanks		Ranch
Tank, Nurse 500 gal SS Ford Truck	Rolling Fuel/Nurse Tanks		Ranch
Tank, Spray Nurse 500 gal Poly	Rolling Fuel/Nurse Tanks		Ranch
Tank, 1000 gal Diesel Fuel Wagon, 2axle	Rolling Fuel/Nurse Tanks		Ranch
Tank, Nurse 1500 gal 2 axle w/Mix Station	Rolling Fuel/Nurse Tanks		Ranch
600 gal fuel wagon	Rolling Fuel/Nurse Tanks		Ranch
PBM 50Bait	Sprayers		Ranch
200 Spot Spray	Sprayers		Ranch
100 Spot Spray	Sprayers		Ranch
75 Gallon	Sprayers		Ranch
Sprayer, Orchard Hardie 6800 E. 500 gal	Sprayers		Ranch
Sprayer, Orchard Hardie 6800 E. 500 gal	Sprayers		Ranch
Sprayer, Orchard Hardie, Sp 80	Sprayers		Ranch
Tank, WeedSeeker (200 gal)	Sprayers		Ranch
200gal strip sprayer w/booms/raven system	Sprayers		Ranch
Spray Tug, Toyota (82) w/217	Sprayers		Ranch
Tank, Diesel on wheels 600 Gal	Sprayers		Ranch
Sprayer, Weed 12V 50 gal wheels	Sprayers		Ranch
Sprayer, Weed 12V 20 gal no wheels	Sprayers		Ranch
Sprayer, Orchard Rears(400 gal)Bullet PTO	Sprayers		Ranch
Spray Tug, Toyota (83) w/230	Sprayers		Ranch
Spray Tug, Toyota (84) w/231	Sprayers		Ranch
Sprayer, Weed 100 Gal.	Sprayers		Ranch
Nelson Super 80 Sprayer	Sprayers		Ranch
Nelson Super 80 Sprayer	Sprayers		Ranch
Nelson Super 80 Sprayer	Sprayers		Ranch
Sprayer, Orchard Bean 500 Gal.	Sprayers		Ranch
Strip Spray Tank/w Raven system (294)	Sprayers		Ranch
Sprayer, Orchard Hardie #3208	Sprayers		Ranch
Sprayer, Weed Rears (3PT)	Sprayers		Ranch
Sprayer, Weed SelfPropelled (400 gal)	Sprayers		Ranch
Sprayer, Weed Bean 200 Gal.	Sprayers		Ranch
Tank, Spray Nurse 500 gal/wheel	Sprayers		Ranch
Sprayer, Hand/Back Pack	Sprayers		Ranch
ATV Bait sprayer	Sprayers		Ranch

DRAFT

Description	Equipment Name	Building #	Location
ATV PBM 20 gallon sprayer	Sprayers		Ranch
AirOFan Sprayer D40R	Sprayers		Ranch
Strip Spray Kit (w Equip. 215)	Sprayers		Ranch
AirOFan Sparyer D240	Sprayers		Ranch
Spray Tug, Chevy (95) 4X4 w/218	Sprayers		Ranch
PJ 22' Bumper Pull Tilt Trailer	Trailers		Ranch
Glenn 36' Tilit Trailer	Trailers		Ranch
Glenn 26' Goose Neck Tilt Trailer	Trailers		Ranch
Chief Bumper Pull Stock Trailer	Trailers		Ranch
Toilet Trailer (shop built)	Trailers		Ranch
Toilet Trailer (shop built)	Trailers		Ranch
Toilet Trailer (shop built)	Trailers		Ranch
Toilet Trailer (shop built)	Trailers		Ranch
Dolly	Trailers		Ranch
Dolly	Trailers		Ranch
Canopy Trailer	Trailers		Ranch
PJ 6x12 Dump Trailer	Trailers		Ranch
Field Trailer	Trailers		Ranch
Portable Toilet Trailer	Trailers		Ranch
Portable Toilet Trailer	Trailers		Ranch
Tuff Boy Hopper Trailers (set)	Trailers		Ranch
Tuff Boy Hopper Trailers (set)	Trailers		Ranch
Tuff Boy Hopper Trailers (set)	Trailers		Ranch
Hyndai 40' Dry Van	Trailers		Ranch
Freuhaugh 24' Dry Van	Trailers		Ranch
Allco Gravel Hoppers	Trailers		Ranch
Allco Gravel Hoppers	Trailers		Ranch
Freuhaugh Double Flats	Trailers		Ranch
7X14 Enclosed Trailer (Chemical Transport)	Trailers		Ranch
Aluminum ATV Trailer (Ranch)	Trailers		Ranch
Landoll 440 Equipment Trailer	Trailers		Ranch
Hyndai 53' van trailer	Trailers		Ranch
Trailer, 07 Ziema Utility	Trailers		Ranch
Auluminator Belt Trailer	Trailers		Ranch
6x14 CarryonTrailer	Trailers		Ranch
Hyndai 53' van trailer	Trailers		Ranch
Trailer, 69 Comet Trailer Van	Trailers		Ranch
Toilet Trailer (shop built)	Trailers		Ranch
Trailer, 80 Spcn Util (mites)	Trailers		Ranch
Trailer, Dump PJ mfg 2Axle	Trailers		Ranch
Trailer, Dump PJ mfg 2Axle	Trailers		Ranch
Trailer, Utility 1 axle(orange)	Trailers		Ranch
Trailer, Sweeper tilt	Trailers		Ranch
Trailer, Sweeper Solid (old)	Trailers		Ranch
Trailer, Root 2 axle Steel Deck	Trailers		Ranch
Trailer, Root 1 axle Steel Deck	Trailers		Ranch
Trailer, Pipe	Trailers		Ranch
Pressure Washer (Trailer)	Trailers		Ranch
Trailer, Service Wagon 1 Axle	Trailers		Ranch
Trailer, Lg Nutbuggy End Dump	Trailers		Ranch
Trailer,Sm Nutbuggy End Dump	Trailers		Ranch
Trailer, Dump 2 Axle 10'	Trailers		Ranch
Trailer, Jacobsen 22' 5th Wheel	Trailers		Ranch
Trailer, Service Wagon, Tandem Axle (yellow)	Trailers		Ranch
Dollies, Field	Trailers		Ranch
Dolly (5)	Trailers		Ranch
Trlr, 53 Trlmo Hopr #7A Pull (town set)	Trailers		Ranch
Trlr, 53 Trlmo Hopr #7 Semi (town set)	Trailers		Ranch
Trlr, 69 Stric FB #8A Side Dump Pull	Trailers		Ranch
Trlr, 69 Stric FB #8 Side Dump Semi	Trailers		Ranch
Trlr, 78 Trlr Util FB #1 Semi (convertables)	Trailers		Ranch
Trlr, 78 Trlr Util #1A Pull (convertables)	Trailers		Ranch
Trlr, 64 DMP Frueh 2A Pull (Dias Set)	Trailers		Ranch
Trlr, 64 DMP Frueh #2 Semi (Dias Set)	Trailers		Ranch
Trlr, 63 VAN Frueh #3 Semi (sow belly)	Trailers		Ranch
Trlr, 63 VAN Frueh #3A Pull (sow belly)	Trailers		Ranch

Description	Equipment Name	Building #	Location
Trlr, 69 VAN Util #4A Pull (sow belly)	Trailers		Ranch
Trlr, 69 VAN Util #4 Semi (sow belly)	Trailers		Ranch
Trlr, 80 Mdway #5(Wide Door Wesco)	Trailers		Ranch
Trlr, 80 Mdway#5A(Wide Doors Wesco)	Trailers		Ranch
Trlr, 78 VAN Util #6 Semi (single bottom van)	Trailers		Ranch
Trlr, 78 VAN Frueh 6A Pull (single bottom van)	Trailers		Ranch
Trlr, 64 Hopr Frueh #9 Pull (air bottoms)	Trailers		Ranch
Trlr, 64 Hopr Frueh #9A Semi (air bottoms)	Trailers		Ranch
Trlr, 74 Bilbt Trailer #10A Toby Set)	Trailers		Ranch
Trlr, 74 Bilbt Trailer #10 (Toby Set)	Trailers		Ranch
Dolly 5th Wheel	Trailers		Ranch
Trlr, 71 Wesco Hopper #11 (Chan Set)	Trailers		Ranch
Trlr, 71 Wesco Hopper #11A (Chan Set)	Trailers		Ranch
Trailer, 99 Trailer (Spcns) Wood	Trailers		Ranch
Trlr, 76 Wesco Trailer (12) (flat bed)	Trailers		Ranch
Trlr, 76 Wesco Trailer (12A) (flat bed)	Trailers		Ranch
Dolly Hydraulic Dolly	Trailers		Ranch
Toilet Trailer (shop built)	Trailers		Ranch
Toilet Trailer (shop built)	Trailers		Ranch
B#A Office Electrical	B#A-Admin	B&G	Sheller
B#A Office Security (Cameras/doors)	B#A-Admin	B&G	Sheller
B#A Office HVAC	B#A-Admin	B&G	Sheller
B#A Office Computers	B#A-Admin	B&G	Sheller
B#A Office Phone Network	B#A-Admin	B&G	Sheller
B#A Office Video/Camera Network	B#A-Admin	B&G	Sheller
B#A Office Furniture, Kitchen	B#A-Admin	B&G	Sheller
Camera/NVR	B#A-Admin	B&G	Sheller
Office Printers	B#A-Admin	B&G	Sheller
Battery UPS Power Protection	B#A-Admin	B&G	Sheller
Wireless Network	B#A-Admin	B&G	Sheller
Laptops/Mobil Devices/Surfaces	B#A-Admin	B&G	Sheller
Barcode Scanners	B#A-Admin	B&G	Sheller
Network Switches	B#A-Admin	B&G	Sheller
Truck Scales 70'	B#A-Admin	B&G	Sheller
Rice Lake 75' Truck Scale	B#A-Admin	B&G	Sheller
B#B Security	B#B-Patterson	B&G	Sheller
Thomas Drive Over Elevator	B#B-Patterson	B&G	Sheller
Thomas Drive Over Elevator	B#B-Patterson	B&G	Sheller
Sheller Facilities Shop	SHELLER CAPITAL MAINTENANCE	B&G	Sheller
Sheller Facilities Grounds	SHELLER CAPITAL MAINTENANCE	B&G	Sheller
Sheller Facilities Driveway	SHELLER CAPITAL MAINTENANCE	B&G	Sheller
Sheller Facilities Plumbing	SHELLER CAPITAL MAINTENANCE	B&G	Sheller
Sheller Facilities Drainage	SHELLER CAPITAL MAINTENANCE	B&G	Sheller
Sheller Facilities Septic & Sewer	SHELLER CAPITAL MAINTENANCE	B&G	Sheller
Main Electrical Control Panel	B1 Shipping	B1	Sheller
Fresno Racking Pallet racking	B1 Shipping	B1	Sheller
Cold Storage Conversion	B1 Shipping	B1	Sheller
Russell Evaporator & condensers	B1 Shipping	B1	Sheller
Russell Evaporator & condensers	B1 Shipping	B1	Sheller
Loading Doors (x5)	B1 Shipping	B1	Sheller
Loading Docks	B1 Shipping	B1	Sheller
Rollup Doors	B1 Shipping	B1	Sheller
Man Doors	B1 Shipping	B1	Sheller
Ingersoll Rand	B1 Shipping	B1	Sheller
B1 Office Electrical	B1 Ship Office	B1	Sheller
B1 Office Security	B1 Ship Office	B1	Sheller
B1 Office HVAC	B1 Ship Office	B1	Sheller
B1 Office Computers	B1 Ship Office	B1	Sheller
B1 Office Furniture, Kitchen	B1 Ship Office	B1	Sheller
FA Electrical Control Panel	F-A Fumigation	B1	Sheller
FA Fumigation System	F-A Fumigation	B1	Sheller
FA Doors	F-A Fumigation	B1	Sheller
FA Ventilation System	F-A Fumigation	B1	Sheller
FB Electrical Control Panel	F-B Fumigation	B1	Sheller
FB Fumigation System	F-B Fumigation	B1	Sheller
FB Doors	F-B Fumigation	B1	Sheller
FB Ventilation System	F-B Fumigation	B1	Sheller

Description	Equipment Name	Building #	Location
FC Electrical Control Panel	F-C Fumigation	B1	Sheller
FC Fumigation System	F-C Fumigation	B1	Sheller
FC Doors	F-C Fumigation	B1	Sheller
FC Ventilation System	F-C Fumigation	B1	Sheller
FD Electrical Control Panel	F-D Fumigation	B1	Sheller
FD Fumigation System	F-D Fumigation	B1	Sheller
FD Doors	F-D Fumigation	B1	Sheller
FD Ventilation System	F-D Fumigation	B1	Sheller
Main Electrical Control Panel	B2 Inshell Rec'v	B2	Sheller
Security (cameras & doors)	B2 Inshell Rec'v	B2	Sheller
Fire Protection/Detection	B2 Inshell Rec'v	B2	Sheller
Unloading Pit Inshell West	B2 Inshell Rec'v	B2	Sheller
Unloading Pit North	B2 Inshell Rec'v	B2	Sheller
Rollup Doors	B2 Inshell Rec'v	B2	Sheller
Man Doors	B2 Inshell Rec'v	B2	Sheller
Ingersoll Rand	B2 Inshell Rec'v	B2	Sheller
Cardboard Compactor Upright	B2 Inshell Rec'v	B2	Sheller
BleachLine at Huller/Dryer	B2 Inshell Rec'v	B2	Sheller
#1 Electrical/Control Panel	B2#1 Inshell	B2	Sheller
Infeed Bin Dumper (x2)	B2#1 Inshell	B2	Sheller
Conveyors	B2#1 Inshell	B2	Sheller
Elevators	B2#1 Inshell	B2	Sheller
Nut Sizer	B2#1 Inshell	B2	Sheller
Carothers & Son 40HP 12,000 CFM	B2#1 Inshell	B2	Sheller
Carothers & Son 40HP 12,000 CFM	B2#1 Inshell	B2	Sheller
Optical Sorter conveyor	B2#1 Inshell	B2	Sheller
B2 #2 Electrical/Control Panel	B2#2 Inshell	B2	Sheller
Infeed Bin Dumper (x2)	B2#2 Inshell	B2	Sheller
Conveyors	B2#2 Inshell	B2	Sheller
Elevators	B2#2 Inshell	B2	Sheller
Roll Nut Sizer	B2#2 Inshell	B2	Sheller
Inshell Sorter Conveyer	B2#2 Inshell	B2	Sheller
Electrical/Control Panel	B2 Inshell Pack	B2	Sheller
PMI Inshell Bag Sewer Auger	B2 Inshell Pack	B2	Sheller
PMI Inshell BagPacker w/Scale	B2 Inshell Pack	B2	Sheller
Symach Pallet Stacker	B2 Inshell Pack	B2	Sheller
CS#2 Electrical/Control Panel	CS#2 ColdStor	B2	Sheller
CS#2 Security	CS#2 ColdStor	B2	Sheller
Russell HVAC System	CS#2 ColdStor	B2	Sheller
CS#2 RollUp Doors	CS#2 ColdStor	B2	Sheller
CS#2 Man Doors	CS#2 ColdStor	B2	Sheller
CS#3 Electrical/Control Panel	CS#3 ColdStor	B2	Sheller
Pallet Racking	CS#3 ColdStor	B2	Sheller
Russell HVAC System	CS#3 ColdStor	B2	Sheller
CS#3 RollUp Doors	CS#3 ColdStor	B2	Sheller
CS#3 Man Doors	CS#3 ColdStor	B2	Sheller
Main Electrical	B3 Main	B3	Sheller
Security (cameras & doors)	B3 Main	B3	Sheller
Fire Protection/Detection	B3 Main	B3	Sheller
B3AwningSouth	B3 Main	B3	Sheller
B3Awning East, between 2&3	B3 Main	B3	Sheller
Rollup Doors	B3 Main	B3	Sheller
Man Doors	B3 Main	B3	Sheller
Trane Chiller	B3 Main	B3	Sheller
Donaldson Makeup air Fans 30,000 CFM	B3 Main	B3	Sheller
Haver Boecker Tyler Sieve Shaker	B3 Main	B3	Sheller
Nitrogen Generator	B3 Main	B3	Sheller
Heatless desicant dryer	B3 Main	B3	Sheller
Nitrogen Pressure Tanks (x3)	B3 Main	B3	Sheller
Ingersoll Rand	B3 Main	B3	Sheller
Donaldson Cyclone	B3 Main	B3	Sheller
US Farm Systems Pump	B3 Main	B3	Sheller
Lantec Stretch Wrapper	B3 Main	B3	Sheller
Lantech Strech Wrapper	B3 Main	B3	Sheller
UniMac 2020 Washing Machine	B3 Main	B3	Sheller
UniMac 2020 Dryer	B3 Main	B3	Sheller
Wulftec Stretch Wrapper	B3 Main	B3	Sheller

Description	Equipment Name	Building #	Location
Loveshaw Case Erector	B3 Main	B3	Sheller
Kaishan Air Compressor 50HP	B3 Main	B3	Sheller
Ingersoll Rand	B3 Main	B3	Sheller
Air Pressure Tank	B3 Main	B3	Sheller
Meritech Hand wash and sole cleaners	B3 Main	B3	Sheller
Morcos Mixer	B3 Main	B3	Sheller
B3 Office Electrical	B3 Office	B3	Sheller
B3 Office Security	B3 Office	B3	Sheller
B3 Office HVAC	B3 Office	B3	Sheller
B3 Office Computers	B3 Office	B3	Sheller
B3 Office Furniture	B3 Office	B3	Sheller
Electrical/Control Panel	B3 Pasteurizer	B3	Sheller
JBT JSP1 Indirect Gas Jet Stream Pastuerizer	B3 Pasteurizer	B3	Sheller
Grossi	B3 Pasteurizer	B3	Sheller
Idaho Equi (IESM)	B3 Pasteurizer	B3	Sheller
Muir Steam Boiler 150 Hp	B3 Pasteurizer	B3	Sheller
Syntron Feeder wFeeder Pan	B3 Pasteurizer	B3	Sheller
IESM Accept/Reject Spout	B3 Pasteurizer	B3	Sheller
Electrical/Control Panel	B3 Cooler	B3	Sheller
Borrell Cooler	B3 Cooler	B3	Sheller
Idaho Equi (IESM)	B3 Cooler	B3	Sheller
Meyer Electronic Scale & Bin Tilt	B3 Cooler	B3	Sheller
Grossi Vibrating Conveyor	B3 Cooler	B3	Sheller
Syntron Feeder	B3 Cooler	B3	Sheller
PFI Super Sack Rack Holder	B3 Cooler	B3	Sheller
Electrical/Control Panel	B3#1Packing	B3	Sheller
AIM Platform for Yamato Scale etc	B3#1Packing	B3	Sheller
Dorner Conveyors	B3#1Packing	B3	Sheller
Yamato Scale 14	B3#1Packing	B3	Sheller
Toyo Packing Machine	B3#1Packing	B3	Sheller
Mettler Toledo Metal Detector	B3#1Packing	B3	Sheller
Video Jet Printer	B3#1Packing	B3	Sheller
Dorner Conveyor	B3#1Packing	B3	Sheller
Douglas Case Packer	B3#1Packing	B3	Sheller
Hytrol Conveyor	B3#1Packing	B3	Sheller
Heat and Control	B3#1Packing	B3	Sheller
Electrical/Control Panel	B3#2Packing	B3	Sheller
Dorner Conveyors	B3#2Packing	B3	Sheller
Yamato Scale	B3#2Packing	B3	Sheller
Leepack Bagger	B3#2Packing	B3	Sheller
Now Systems Metal Detector	B3#2Packing	B3	Sheller
Now Systems Metal Detector	B3#2Packing	B3	Sheller
Now Systems Checkweigher	B3#2Packing	B3	Sheller
Video Jet Printer	B3#2Packing	B3	Sheller
Hytrol Conveyor	B3#2Packing	B3	Sheller
Heat and Control	B3#2Packing	B3	Sheller
Loveshaw Bottom Case Erector	B3#2Packing	B3	Sheller
Loveshaw Case Closer	B3#2Packing	B3	Sheller
Optima Scale	B3#2Packing	B3	Sheller
Ohaus Scale	B3#2Packing	B3	Sheller
AIM Turntable	B3#2Packing	B3	Sheller
Pentair	B3#2Packing	B3	Sheller
Dansensor	B3#2Packing	B3	Sheller
Stand for Baggers	B3#2Packing	B3	Sheller
Electrical/Control Panel	B3#4Packing	B3	Sheller
Video Jet Printer for IPak	B3#4Packing	B3	Sheller
IPak Tray Maker	B3#4Packing	B3	Sheller
Electrical/Control Panel	B3#5Packing	B3	Sheller
IESM Single Station Tote Dumper	B3#5Packing	B3	Sheller
IESM Conveyors for Yamato	B3#5Packing	B3	Sheller
Idaho Equip. Pack off Station	B3#5Packing	B3	Sheller
Eriez Vibrating Pan	B3#5Packing	B3	Sheller
Electrical/Control Panel	B3#6Packing	B3	Sheller
Flexicon Super Sack Unloader	B3#6Packing	B3	Sheller
Flexicon Bag Dump Station and Filler System	B3#6Packing	B3	Sheller
PSG Lee SY8 Linear Scale w/ Stand and Stairs	B3#6Packing	B3	Sheller
PSG Lee RD314 Duplux Flour bagger	B3#6Packing	B3	Sheller

Description	Equipment Name	Building #	Location
Squid Ink Printer	B3#6Packing	B3	Sheller
Metler Toledo Metal Detector	B3#6Packing	B3	Sheller
Kufo Group	B3#6Packing	B3	Sheller
Electrical/Control Panel/process pipping	B3#7 Bin Washer	B3	Sheller
JBT Conveyor to Wash Unit	B3#7 Bin Washer	B3	Sheller
JBT Bin Wash Conveyor	B3#7 Bin Washer	B3	Sheller
JBT Chemical Station	B3#7 Bin Washer	B3	Sheller
JBT Washer, InStage 1	B3#7 Bin Washer	B3	Sheller
JBT Conveyor between Wash Units	B3#7 Bin Washer	B3	Sheller
JBT Washer, OutStage 2	B3#7 Bin Washer	B3	Sheller
JBT Drying Blower	B3#7 Bin Washer	B3	Sheller
Main Electrical	B4 Bulk	B4	Sheller
Security (cameras & doors)	B4 Bulk	B4	Sheller
Fire Detection	B4 Bulk	B4	Sheller
B4 Awning, North East	B4 Bulk	B4	Sheller
Unloading Pit w/conveyers	B4 Bulk	B4	Sheller
Rollup Doors & Bulk Heads	B4 Bulk	B4	Sheller
Man Doors	B4 Bulk	B4	Sheller
Stairs & CatWalks	B4 Bulk	B4	Sheller
Beeler Conveyors	B4 Bulk	B4	Sheller
Spiral Letdowns (x14)	B4 Bulk	B4	Sheller
Ingersoll Rand	B4 Bulk	B4	Sheller
Main Electrical	B5 Bulk	B4	Sheller
Security	B5 Bulk	B4	Sheller
Fire Detection	B5 Bulk	B4	Sheller
B5 Awning, North East	B5 Bulk	B4	Sheller
Unloading Pit w conveyers	B5 Bulk	B4	Sheller
Rollup Doors & Bulk Heads	B5 Bulk	B4	Sheller
Man Doors	B5 Bulk	B4	Sheller
Stairs & CatWalks	B5 Bulk	B4	Sheller
Spiral Letdowns (x7)	B5 Bulk	B4	Sheller
Beeler Conveyors	B4 Bulk	B4	Sheller
Exhaust Fans	B5 Bulk	B4	Sheller
Bratney Belt Scales	B5 Bulk	B4	Sheller
Air Dampers	B5 Bulk	B4	Sheller
Main Electrical	B6 Main	B6	Sheller
Security (cameras & doors)	B6 Main	B6	Sheller
B6 Awning	B6 Main	B6	Sheller
Fire Detection	B6 Main	B6	Sheller
Rollup Doors (x4)	B6 Main	B6	Sheller
Man Doors	B6 Main	B6	Sheller
Sanitation Room	B6 Main	B6	Sheller
Ingersoll Rand	B6 Main	B6	Sheller
PSA Nitrogen Generator	B6 Main	B6	Sheller
60 Ton Chiller	B6 Main	B6	Sheller
Ingersoll Rand	B6 Main	B6	Sheller
Ingersoll Rand	B6 Main	B6	Sheller
Meritech Clean Tech 4000S System Hand Washer	B6 Main	B6	Sheller
B6 Office Electrical	B6 Office	B6	Sheller
B6 Office Security	B6 Office	B6	Sheller
B6 Office HVAC	B6 Office	B6	Sheller
B6 Office Computers	B6 Office	B6	Sheller
HP Latex Printer	B6 Office	B6	Sheller
HP Latex Cutter	B6 Office	B6	Sheller
B6 Employee Break Room	B6 Office	B6	Sheller
B6 Office Lab Room	B6 Office	B6	Sheller
Electrical/Control Panel	B6 Infeed	B6	Sheller
Vibratory Conveyors	B6 Infeed	B6	Sheller
Bucket Elevators (x3)	B6 Infeed	B6	Sheller
Aspiration	B6 Infeed	B6	Sheller
LMC DeStoner	B6 Infeed	B6	Sheller
Conveyor Belt	B6 Infeed	B6	Sheller
Bin Dumper & Hopper	B6 Infeed	B6	Sheller
Distribution Conveyor	B6 Infeed	B6	Sheller
Bucket Elevator	B6 Infeed	B6	Sheller
Electrical/Control Panel	B6#1Sheller	B6	Sheller
Roll Sizers (x2)	B6#1Sheller	B6	Sheller

Description	Equipment Name	Building #	Location
Bucket Elevators	B6#1Sheller	B6	Sheller
Aspiration	B6#1Sheller	B6	Sheller
Aspiration	B6#1Sheller	B6	Sheller
Vibratory Conveyor	B6#1Sheller	B6	Sheller
Shelling Heads(x12)	B6#1Sheller	B6	Sheller
Sizer Deck	B6#1Sheller	B6	Sheller
Roll SizerKernel	B6#1Sheller	B6	Sheller
VC Recrack Feed	B6#1Sheller	B6	Sheller
Recracker	B6#1Sheller	B6	Sheller
Recracker	B6#1Sheller	B6	Sheller
VC Post Recrack	B6#1Sheller	B6	Sheller
VC Recrack Feed to Elevator	B6#1Sheller	B6	Sheller
Electrical/Control Panel	B6#2Sheller	B6	Sheller
Roll Sizers (x2)	B6#2Sheller	B6	Sheller
Bucket Elevators	B6#2Sheller	B6	Sheller
Aspiration	B6#2Sheller	B6	Sheller
Aspiration	B6#2Sheller	B6	Sheller
Vibratory Conveyor	B6#2Sheller	B6	Sheller
Vibratory Conveyor	B6#2Sheller	B6	Sheller
Shelling Heads(x12)	B6#2Sheller	B6	Sheller
Sizer Deck	B6#2Sheller	B6	Sheller
Roll SizerKernel	B6#2Sheller	B6	Sheller
VC Recrack Feed	B6#2Sheller	B6	Sheller
Recracker	B6#2Sheller	B6	Sheller
Recracker	B6#2Sheller	B6	Sheller
VC Post Recrack	B6#2Sheller	B6	Sheller
VC Recrack Feed to Elevator	B6#2Sheller	B6	Sheller
Airleg	B6#2Sheller	B6	Sheller
Electrical/Control Panel	B6#3Sheller	B6	Sheller
Roll Sizers (x2)	B6#3Sheller	B6	Sheller
Bucket Elevators	B6#3Sheller	B6	Sheller
Aspiration	B6#3Sheller	B6	Sheller
Aspiration	B6#3Sheller	B6	Sheller
Vibratory Conveyor	B6#3Sheller	B6	Sheller
Vibratory Conveyor	B6#3Sheller	B6	Sheller
Shelling Heads(x12)	B6#3Sheller	B6	Sheller
Sizer Deck	B6#3Sheller	B6	Sheller
Roll SizerKernel	B6#3Sheller	B6	Sheller
VC Recrack Feed	B6#3Sheller	B6	Sheller
Recracker	B6#3Sheller	B6	Sheller
Recracker	B6#3Sheller	B6	Sheller
VC Post Recrack	B6#3Sheller	B6	Sheller
VC Recrack Feed to Elevator	B6#3Sheller	B6	Sheller
Electrical/Control Panel	B6#4Sheller	B6	Sheller
Roll Sizers (x2)	B6#4Sheller	B6	Sheller
Bucket Elevators	B6#4Sheller	B6	Sheller
Aspiration	B6#4Sheller	B6	Sheller
Aspiration	B6#4Sheller	B6	Sheller
Vibratory Conveyor	B6#4Sheller	B6	Sheller
Vibratory Conveyor	B6#4Sheller	B6	Sheller
Shelling Heads(x12)	B6#4Sheller	B6	Sheller
Sizer Deck	B6#4Sheller	B6	Sheller
Roll SizerKernel	B6#4Sheller	B6	Sheller
Recracker	B6#4Sheller	B6	Sheller
Recracker	B6#4Sheller	B6	Sheller
VC Post Recrack	B6#4Sheller	B6	Sheller
VC Recrack Feed to Elevator	B6#4Sheller	B6	Sheller
Airleg	B6#4Sheller	B6	Sheller
Vibratory Conveyor	B6#4Sheller	B6	Sheller
Halves VC	B6#4Sheller	B6	Sheller
Halves VC 2	B6#4Sheller	B6	Sheller
Laser Reject VC	B6#4Sheller	B6	Sheller
Recracker Halves	B6#4Sheller	B6	Sheller
Recracker Vibratory Conveyor	B6#4Sheller	B6	Sheller
Bin Dumper	B6#4Sheller	B6	Sheller
VC to elevator	B6#1Sizer	B6	Sheller
Bucket Elevator	B6#1Sizer	B6	Sheller

Description	Equipment Name	Building #	Location
VC SIZER INFEED (SUSPENDED)	B6#1Sizer	B6	Sheller
Sizer Deck	B6#1Sizer	B6	Sheller
Sizer Deck	B6#1Sizer	B6	Sheller
Roll Sizer	B6#1Sizer	B6	Sheller
split VC	B6#1Sizer	B6	Sheller
Airleg	B6#1Sizer	B6	Sheller
Airleg	B6#1Sizer	B6	Sheller
Airleg	B6#1Sizer	B6	Sheller
Airleg	B6#1Sizer	B6	Sheller
Vibratory Conveyor(x5)	B6#1Sizer	B6	Sheller
Airleg	B6#1Sizer	B6	Sheller
Airleg	B6#1Sizer	B6	Sheller
Bucket Elevator Recrack	B6#1Sizer	B6	Sheller
Recracker	B6#1Sizer	B6	Sheller
Bucket Elevator to Pieces Laser	B6#1Sizer	B6	Sheller
Bin Dumper Reentry	B6#1Sizer	B6	Sheller
Airleg	B6#1Sizer	B6	Sheller
Electrical/Control Panel	B6#1Sorter	B6	Sheller
Bucket Elevator	B6#1Sorter	B6	Sheller
Laser Sorter	B6#1Sorter	B6	Sheller
Laser Sorter	B6#1Sorter	B6	Sheller
Laser Sorter	B6#1Sorter	B6	Sheller
Shaker PanLaser Infeed	B6#1Sorter	B6	Sheller
Shaker Pan	B6#1Sorter	B6	Sheller
Shaker Pan	B6#1Sorter	B6	Sheller
VCReject	B6#1Sorter	B6	Sheller
VCReject	B6#1Sorter	B6	Sheller
VCReject	B6#1Sorter	B6	Sheller
VCLaser Discharge	B6#1Sorter	B6	Sheller
Bin Tilt	B6#1Sorter	B6	Sheller
Sorter Stand	B6#1Sorter	B6	Sheller
Electrical/Control Panel	B6#2Sorter	B6	Sheller
Laser Sorter	B6#2Sorter	B6	Sheller
Laser Sorter	B6#2Sorter	B6	Sheller
Laser Sorter	B6#2Sorter	B6	Sheller
Shaker Pan	B6#2Sorter	B6	Sheller
Shaker Pan	B6#2Sorter	B6	Sheller
VCReject	B6#2Sorter	B6	Sheller
VCReject	B6#2Sorter	B6	Sheller
VCReject	B6#2Sorter	B6	Sheller
VCLaser Discharge	B6#2Sorter	B6	Sheller
Bin Tilt plus Scales	B6#2Sorter	B6	Sheller
Sorter Stand	B6#2Sorter	B6	Sheller
Electrical/Control Panel	B6#3Sorter	B6	Sheller
Bin Dumper w/Hopper	B6#3Sorter	B6	Sheller
Bucket Elevators	B6#3Sorter	B6	Sheller
Bucket Elevators	B6#3Sorter	B6	Sheller
LS9000 Sorter	B6#3Sorter	B6	Sheller
Best Vibratory Conveyor	B6#3Sorter	B6	Sheller
Best reject Conveyor	B6#3Sorter	B6	Sheller
Heilus Sorter	B6#3Sorter	B6	Sheller
Best Vibratory Conveyor	B6#3Sorter	B6	Sheller
Best reject Conveyor	B6#3Sorter	B6	Sheller
Laser Stand	B6#3Sorter	B6	Sheller
Vibratory Conveyor	B6#3Sorter	B6	Sheller
ECVP Vacuum Sealer	B6 Vacuum Sealer	B6	Sheller
Electrical/Control Panel	B6Trash Fan	B6	Sheller
Screw Conveyors(x5)	B6Trash Fan	B6	Sheller
Donaldson 3 bank Cyclones (x3)	B6Trash Fan	B6	Sheller
Shell Crusher	B6Trash Fan	B6	Sheller
Shell Elevator	B6Trash Fan	B6	Sheller
Shell Tank (outside)	B6Trash Fan	B6	Sheller
Donaldson Make up Air System 40K CFM ea	B6Makeup Air	B6	Sheller
Electrical/Control Panel	B6#1 Dicer	B6	Sheller
Bin Dumper w/Hopper	B6#1 Dicer	B6	Sheller
Grossi Dicer	B6#1 Dicer	B6	Sheller
Grossi Shaker Deck	B6#1 Dicer	B6	Sheller

Description	Equipment Name	Building #	Location
Electrical/Control Panel	B6#2 Dicer	B6	Sheller
Urschel Dicer w/Hopper	B6#2 Dicer	B6	Sheller
Midwestern Industries Sizer	B6#2 Dicer	B6	Sheller
Electrical/Control Panel	B6#1Packing	B6	Sheller
Bulk Box Dumper w/ HighLift #1 (North)	B6#1Packing	B6	Sheller
Combination Hopper Feeder	B6#1Packing	B6	Sheller
Meyer Vibratory Feeder	B6#1Packing	B6	Sheller
Tomra Shaker infeed	B6#1Packing	B6	Sheller
Nimbus Laser Sort1	B6#1Packing	B6	Sheller
Infeed Vibratory Conveyor	B6#3Packing	B6	Sheller
Reject vibratory Conveyor	B6#3Packing	B6	Sheller
Infeed Vibratory Conveyor	B6#1Packing	B6	Sheller
Tomra Shaker infeed	B6#1Packing	B6	Sheller
Nimbus Laser Sort2	B6#1Packing	B6	Sheller
Reject vibratory Conveyor	B6#1Packing	B6	Sheller
Divided Vibratory Reject Conveyor	B6#1Packing	B6	Sheller
Divided Vibratory Reject Conveyor	B6#1Packing	B6	Sheller
Laser Stand	B6#1Packing	B6	Sheller
Electrical/Control Panel	B6#2Packing	B6	Sheller
Bulk Box Dumper w/ HighLift #1 (Middle)	B6#2Packing	B6	Sheller
Combination Hopper Feeder	B6#2Packing	B6	Sheller
Meyer Vibratory Feeder	B6#2Packing	B6	Sheller
Tomra Shaker infeed	B6#2Packing	B6	Sheller
Nimbus Laser Sort1	B6#3Packing	B6	Sheller
Reject vibratory Conveyor	B6#3Packing	B6	Sheller
Infeed Vibratory Conveyor	B6#2Packing	B6	Sheller
Genius Optical Sort2	B6#2Packing	B6	Sheller
Reject vibratory Conveyor	B6#2Packing	B6	Sheller
Outfeed Vibratory Conveyor	B6#2Packing	B6	Sheller
Divided Vibratory Reject Conveyor	B6#2Packing	B6	Sheller
Divided Vibratory Reject Conveyor	B6#2Packing	B6	Sheller
Electrical/Control Panel	B6#3Packing	B6	Sheller
Bulk Box Dumper w/ HighLift #1 (South)	B6#3Packing	B6	Sheller
Combination Hopper Feeder	B6#3Packing	B6	Sheller
Meyer Vibratory Feeder	B6#3Packing	B6	Sheller
Tomra Shaker infeed	B6#3Packing	B6	Sheller
Nimbus Laser Sort1	B6#3Packing	B6	Sheller
Reject vibratory Conveyor	B6#3Packing	B6	Sheller
Infeed Vibratory Conveyor	B6#3Packing	B6	Sheller
Genius Optical Sort2	B6#3Packing	B6	Sheller
Reject vibratory Conveyor	B6#3Packing	B6	Sheller
Outfeed Vibratory Conveyor	B6#3Packing	B6	Sheller
Electrical/Control Panel	B6#3FinishLine	B6	Sheller
Meyer Vib Feeder Conveyor	B6#3FinishLine	B6	Sheller
Meyer Vib Feeder Conveyor	B6#3FinishLine	B6	Sheller
Meyer Sort Table	B6#3FinishLine	B6	Sheller
AIM Vibratory Conveyor w/ bidirection discharge	B6#3FinishLine	B6	Sheller
48x48 Platform Scales (x2)	B6#3FinishLine	B6	Sheller
AIM Vibratory Conveyor	B6#3FinishLine	B6	Sheller
AIM Vibratory Storeveyor	B6#3FinishLine	B6	Sheller
AIM Indexing Box Fill Station w/Rice lake Scale	B6#3FinishLine	B6	Sheller
AIM Indexing Box Fill Station w/Rice lake Scale	B6#3FinishLine	B6	Sheller
Pattyn Case Erector East	B6#3FinishLine	B6	Sheller
Pattyn Bag Inserter East	B6#3FinishLine	B6	Sheller
Pattyn Case Erector West	B6#3FinishLine	B6	Sheller
Pattyn Bag Inserter West	B6#3FinishLine	B6	Sheller
Pattyn Vacuum SealerEast	B6#3FinishLine	B6	Sheller
Pattyn Box Closer	B6#3FinishLine	B6	Sheller
Nordson Box Gluer	B6#3FinishLine	B6	Sheller
Pattyn Box Taper East	B6#3FinishLine	B6	Sheller
Pattyn Box Taper West	B6#3FinishLine	B6	Sheller
Pattyn Power Belt/Roller Conveyance (x12) West	B6#3FinishLine	B6	Sheller
Pattyn Power Belt/Roller Conveyance (x7) East	B6#3FinishLine	B6	Sheller
ABM XRay Eagle	B6#3FinishLine	B6	Sheller
Printer Video Jet,	B6#3FinishLine	B6	Sheller
Printer ID Technology label applicator	B6#3FinishLine	B6	Sheller
Columbia Palletizer	B6#3FinishLine	B6	Sheller

Description	Equipment Name	Building #	Location
Highlight Wrapper	B6#3FinishLine	B6	Sheller
Vaccum PackPAC Machinery Group	B6#3FinishLine	B6	Sheller
B6 Lab Electrical	B6Lab	B6	Sheller
B6 Lab Security	B6Lab	B6	Sheller
B6 Lab Utenzlis	B6Lab	B6	Sheller
B6 Lab Computers	B6Lab	B6	Sheller
B6 Lab Furniture	B6Lab	B6	Sheller
Tuttnauer Autoclave Steam Sterilizer	B6Lab	B6	Sheller
Tuttnauer Autoclave Steam Sterilizer	B6Lab	B6	Sheller
Food Lab Touch	B6Lab	B6	Sheller
Incubators (x3)	B6Lab	B6	Sheller
PC Peristalic Pump	B6Lab	B6	Sheller
VC Gene Up	B6Lab	B6	Sheller
VC Masterclave 20	B6Lab	B6	Sheller
VC Tempo	B6Lab	B6	Sheller
Salt Analyzer	B6Lab	B6	Sheller
Salt Analyzer	B6Lab	B6	Sheller
Salt Analyzer	B6Lab	B6	Sheller
Moisture AnalyzerTorbal	B6Lab	B6	Sheller
Vicam Fluorometer	B6Lab	B6	Sheller
Chorus ELFGA DI Water Filtration System	B6Lab	B6	Sheller
Artic Air Commercial Refridgerator	B6Lab	B6	Sheller
Pattyn Case Erector	B6RemotePack	B6	Sheller
Nordson Box Gluer.3.	B6RemotePack	B6	Sheller
Bin Dumper w/Hopper	B6RemotePack	B6	Sheller
Bucket Elevator	B6RemotePack	B6	Sheller
Flow Thru Metal Detector	B6RemotePack	B6	Sheller
Vibratory Conveyor	B6RemotePack	B6	Sheller
AIM Indexing Box Fill Station w/Rice lake Scale	B6RemotePack	B6	Sheller
Interol Power Roller Conveyor	B6RemotePack	B6	Sheller
Interol Power Roller Conveyor	B6RemotePack	B6	Sheller
Interol Power Roller Conveyor	B6RemotePack	B6	Sheller
Interol Power Roller Conveyor	B6RemotePack	B6	Sheller
Interol Power Roller Conveyor	B6RemotePack	B6	Sheller
Bel Case Closer	B6RemotePack	B6	Sheller
Mettler Toledo Metal Detector	B6RemotePack	B6	Sheller
Pallet Wrapper	B6RemotePack	B6	Sheller
Mettler Toldedo Metal Detector	B6RemotePack	B6	Sheller
Electrical Control Panel	B7 Alm-Receive	B7	Sheller
Security (cameras & doors)	B7 Alm-Receive	B7	Sheller
Unloading Pit w/Elevator & Conveyor	B7 Alm-Receive	B7	Sheller
Rollup Doors	B7 Alm-Receive	B7	Sheller
Man Doors	B7 Alm-Receive	B7	Sheller
Ingersoll Rand	B7 Alm-Receive	B7	Sheller
Air Dryer	B7 Alm-Receive	B7	Sheller
Air Tank (Cert #3090208)	B7 Alm-Receive	B7	Sheller
Excel Packaging Stretch Wrapper	B7 Alm-Receive	B7	Sheller
Electrical/Control Panel	B7 Alm-IS Pack	B7	Sheller
Grossi	B7 Alm-IS Pack	B7	Sheller
ABFAB 125 HP 40,000 CFM	B7 Alm-IS Pack	B7	Sheller
Grossi	B7 Alm-IS Pack	B7	Sheller
Anex	B7 Alm-IS Pack	B7	Sheller
Grossi	B7 Alm-IS Pack	B7	Sheller
Anex	B7 Alm-IS Pack	B7	Sheller
Almond Sizer	B7 Alm-IS Pack	B7	Sheller
Inspection Table w/Conveyor	B7 Alm-IS Pack	B7	Sheller
Conveyors (9+)	B7 Alm-IS Pack	B7	Sheller
Symach Pallet Stacker	B7 Alm-IS Pack	B7	Sheller
Symach Shrink Wrapper	B7 Alm-IS Pack	B7	Sheller
Preferred Packaging	B7 Alm-IS Pack	B7	Sheller
Satake	B7 Alm-IS Pack	B7	Sheller
Anex Bucket Elevator	B7 Alm-IS Pack	B7	Sheller
Electrical/Control Panel	B7 Alm-Sorter	B7	Sheller
Grossi Infeed Bin Dumper (x2)	B7 Alm-Sorter	B7	Sheller
Conveyors	B7 Alm-Sorter	B7	Sheller
Anex Elevators	B7 Alm-Sorter	B7	Sheller
Guardian Air Cyclone	B7 Alm-Sorter	B7	Sheller

Description	Equipment Name	Building #	Location
Tomra	B7 Alm-Sorter	B7	Sheller
Tomra	B7 Alm-Sorter	B7	Sheller
Grossi	B7 Alm-Sorter	B7	Sheller
Grossi Bin Dumper	B7 Alm-Sorter	B7	Sheller
Tomra	B7 Alm-Sorter	B7	Sheller
Electrical/Control Panel	B7 Alm-Sizer	B7	Sheller
GrossiConveyors	B7 Alm-Sizer	B7	Sheller
AnnexElevators	B7 Alm-Sizer	B7	Sheller
ABFAB 100 HP 31,500 CFM	B7 Alm-Sizer	B7	Sheller
Tomra	B7 Alm-Sizer	B7	Sheller
Foresberg	B7 Alm-Sizer	B7	Sheller
Grossi Sizer	B7 Alm-Sizer	B7	Sheller
QCify Almond Inspection	B7 Alm-Sizer	B7	Sheller
Electrical Control Panel	B8 Main AlmPk	B8	Sheller
Security (cameras & doors)	B8 Main AlmPk	B8	Sheller
Awning	B8 Main AlmPk	B8	Sheller
Rollup Doors	B8 Main AlmPk	B8	Sheller
Man Doors	B8 Main AlmPk	B8	Sheller
HVAC Airleg	B8 Main AlmPk	B8	Sheller
Guardian Air	B8 Main AlmPk	B8	Sheller
Aim Dual Stage Picking	B8 Main AlmPk	B8	Sheller
Grossi Vibrating Conveyor	B8 Main AlmPk	B8	Sheller
Beeler Sample Sheller	B8 Main AlmPk	B8	Sheller
Wulftec Stretch Wrapper	B8 Main AlmPk	B8	Sheller
Ingersoll Rand	B8 Main AlmPk	B8	Sheller
Sanitation Room	B8 Main AlmPk	B8	Sheller
B8 Office Electrical	B8 Offices	B8	Sheller
B8 Office Security	B8 Offices	B8	Sheller
B8 Office HVAC	B8 Offices	B8	Sheller
B8 IT Office Computers	B8 Offices	B8	Sheller
B8 IT Office Furniture, Kitchen	B8 Offices	B8	Sheller
B8 HR Office Computers	B8 Offices	B8	Sheller
B8 HR Office Furniture	B8 Offices	B8	Sheller
B8 Conference/Training Room	B8 Offices	B8	Sheller
B8 Maintenance Shop	B8 Offices	B8	Sheller
B8 Sanitation	B8 Offices	B8	Sheller
B8 DFA Office	B8 Offices	B8	Sheller
B8 Almond Office	B8 Offices	B8	Sheller
B8 Employee Break Room	B8 Offices	B8	Sheller
Electrical/Control Panel	B8#1Alm-Pack	B8	Sheller
Bin Dumpers (4)	B8#1Alm-Pack	B8	Sheller
Hytrol Conveyors & Anex Elevators	B8#1Alm-Pack	B8	Sheller
Bulkfill Metal Detector	B8#1Alm-Pack	B8	Sheller
QCIFY	B8#1Alm-Pack	B8	Sheller
Design Machine	B8#1Alm-Pack	B8	Sheller
Squid Ink Printer	B8#1Alm-Pack	B8	Sheller
Fisher Scientific	B8#1Alm-Pack	B8	Sheller
Fisher Scientific	B8#1Alm-Pack	B8	Sheller
Ryson	B8#1Alm-Pack	B8	Sheller
Columbia	B8#1Alm-Pack	B8	Sheller
Highlight	B8#1Alm-Pack	B8	Sheller
CS#1 Electrical/Control Panel	CS#1 ColdStor	B8	Sheller
CS#1 Security	CS#1 ColdStor	B8	Sheller
Kraemer HVAC Unit	CS#1 ColdStor	B8	Sheller
CS#1 RollUp Doors	CS#1 ColdStor	B8	Sheller
CS#1 Man Doors	CS#1 ColdStor	B8	Sheller
Electrical Control Panel	B9 Main ABW	ABW	Sheller
Security (cameras & doors)	B9 Main ABW	ABW	Sheller
Fire Protection/Detection	B9 Main ABW	ABW	Sheller
Rollup Doors	B9 Main ABW	ABW	Sheller
Man Doors	B9 Main ABW	ABW	Sheller
HVAC	B9 Main ABW	ABW	Sheller
Sanitation Room	B9 Main ABW	ABW	Sheller
B9 Propane Gas Supply	B9 Main ABW	ABW	Sheller
WRT150 Stretch Wrapper	B9 Main ABW	ABW	Sheller
Hot Water Heater	B9 Main ABW	ABW	Sheller
Process Piping	B9 Main ABW	ABW	Sheller

Description	Equipment Name	Building #	Location
Merv Filters and Ducting	B9 Main ABW	ABW	Sheller
Waste Water System	B9 Main ABW	ABW	Sheller
Fire Hydrants	B9 Main ABW	ABW	Sheller
Moisture Meter	B9 Main ABW	ABW	Sheller
Main Electrical	B9 Dry Roast	ABW	Sheller
AC Horn Dry Roasting Machine	B9 Dry Roast	ABW	Sheller
Conveyors	B9 Dry Roast	ABW	Sheller
AC Horn Dry Roasting Feeder/Hopper	B9 Dry Roast	ABW	Sheller
Bulk Fill Stations	B9 Dry Roast	ABW	Sheller
Lee Industries	B9 Dry Roast	ABW	Sheller
BinDumper for InFeeder	B9 Dry Roast	ABW	Sheller
Main Electrical	B9 Dry Roast	ABW	Sheller
Coating Drum	B9 Dry Roast	ABW	Sheller
ContSpray	B9 Dry Roast	ABW	Sheller
Slurry Encoater	B9 Dry Roast	ABW	Sheller
Infeed Conveyor	B9 Dry Roast	ABW	Sheller
Spray Dynamics	B9 Dry Roast	ABW	Sheller
Bulk Filling	B9 Dry Roast	ABW	Sheller
Electrical/Control Panel	B9 Butter Line	ABW	Sheller
Urschell Mill	B9 Butter Line	ABW	Sheller
Conveyors (x2)	B9 Butter Line	ABW	Sheller
AC Horn Feeder/Hopper	B9 Butter Line	ABW	Sheller
AC Horn Grinding Mill #1	B9 Butter Line	ABW	Sheller
AC Horn Butter Pump	B9 Butter Line	ABW	Sheller
Fortress Metal Detector	B9 Butter Line	ABW	Sheller
Tank System (2)	B9 Butter Line	ABW	Sheller
AC Horn Pump Fill #1 & #2	B9 Butter Line	ABW	Sheller
SPX Votator (flow cooling)	B9 Butter Line	ABW	Sheller
3" Sanitary Piping, Valves & PLC	B9 Butter Line	ABW	Sheller
Recycle Tank Pump	B9 Butter Line	ABW	Sheller
AC Horn	B9 Butter Line	ABW	Sheller
AC Horn	B9 Butter Line	ABW	Sheller
SPX Heat Exchange	B9 Butter Line	ABW	Sheller
SPX Heat Exchange	B9 Butter Line	ABW	Sheller
Graco Drum Pump L97A	B9 Butter Line	ABW	Sheller
Acrison Gravimetric Feeder	B9 Butter Line	ABW	Sheller
Acrison Gravimetric Feeder	B9 Butter Line	ABW	Sheller
Acrison Gravimetric Feeder	B9 Butter Line	ABW	Sheller
Electrical/Control Panel	B9 Jarring Line	ABW	Sheller
Orbit Bottle Cleaner	B9 Jarring Line	ABW	Sheller
Pacific Jar Filler w/Change parts	B9 Jarring Line	ABW	Sheller
2 Inline Filling Systems Conveyors	B9 Jarring Line	ABW	Sheller
Thermofisher Check Weigher	B9 Jarring Line	ABW	Sheller
Enercon Induction Cap Sealer	B9 Jarring Line	ABW	Sheller
Thermal Edge XRay	B9 Jarring Line	ABW	Sheller
Holland Tray Packer	B9 Jarring Line	ABW	Sheller
PE Labeler	B9 Jarring Line	ABW	Sheller
Video Jet Printer	B9 Jarring Line	ABW	Sheller
Metal Detector	B9 Jarring Line	ABW	Sheller
Cabinet Collector	B9 Jarring Line	ABW	Sheller
PECOInspix	B9 Jarring Line	ABW	Sheller
Pack West	B9 Jarring Line	ABW	Sheller
Ink Jet Printer	B9 Jarring Line	ABW	Sheller
The Cornell Machine Co	B9 Jarring Line	ABW	Sheller
Main Service	B10 Almond Retail	B10	Sheller
Security (cameras & doors)	B10 New Warehouse	B10	Sheller
Camus Boiler	B10 New Warehouse	B10	Sheller
Fire Protection/Detection	B10 New Warehouse	B10	Sheller
Rytec Rollup Doors	B10 New Warehouse	B10	Sheller
Man Doors	B10 New Warehouse	B10	Sheller
HVAC Airleg	B10 New Warehouse	B10	Sheller
Kaeser 50 Hp Rotary Screw Air Compressor West	B10 New Warehouse	B10	Sheller
Kaeser 50 Hp Rotary Screw Air Compressor East	B10 New Warehouse	B10	Sheller
Kaeser System Controller, filters etc	B10 New Warehouse	B10	Sheller
Kaeser Refridgerated Dryer	B10 New Warehouse	B10	Sheller
Kaeser Oil/Water Separator	B10 New Warehouse	B10	Sheller
Samual Air Tank 1550 gals	B10 New Warehouse	B10	Sheller

Description	Equipment Name	Building #	Location
Nitrogen Generator N2Gen	B10 New Warehouse	B10	Sheller
Nitrogen 2000 gal Surge Tank	B10 New Warehouse	B10	Sheller
Cleaver Brooks Boiler	B10 New Warehouse	B10	Sheller
Water Softner system	B10 New Warehouse	B10	Sheller
Process Pipping	B10 New Warehouse	B10	Sheller
Waste Water	B10 New Warehouse	B10	Sheller
Helio Jet Central Cleaning System	B10 New Warehouse	B10	Sheller
Other misc	B10 New Warehouse	B10	Sheller
Sanimatic Parts Washer	B10 New Warehouse	B10	Sheller
Rotap	B10 New Warehouse	B10	Sheller
Bag Seal Tester	B10 New Warehouse	B10	Sheller
Meritech Clean Tech System Hand Washer w/ Sole Clean	B10 New Warehouse	B10	Sheller
Meritech Clean Tech System Hand Washer w/ Sole Clean	B10 New Warehouse	B10	Sheller
Meritech Clean Tech System Hand Washer w/ Sole Clean	B10 New Warehouse	B10	Sheller
Ingersoll Rand Air Compressor (100 hp)	B10 New Warehouse	B10	Sheller
Electrical/Control Panel	B10 Blanching Line	B10	Sheller
Process Pipping	B10 Blanching Line	B10	Sheller
Stainless Hopper with Vibratory Feeder	B10 Blanching Line	B10	Sheller
Stainless Vibratory Feeder	B10 Blanching Line	B10	Sheller
Spiral Elevator Infeed	B10 Blanching Line	B10	Sheller
Auger	B10 Blanching Line	B10	Sheller
Plasticizer	B10 Blanching Line	B10	Sheller
Conditioner Conveyor w/Stand	B10 Blanching Line	B10	Sheller
Fam Slicing Machine	B10 Blanching Line	B10	Sheller
Fam Slicing Machine	B10 Blanching Line	B10	Sheller
Fam Dicing Machine	B10 Blanching Line	B10	Sheller
Fam Dicing Machine	B10 Blanching Line	B10	Sheller
Borrel Stainless Grader MTV w/ Dryer Fan	B10 Blanching Line	B10	Sheller
Vibratory Conveyor	B10 Blanching Line	B10	Sheller
Spiral Elevator	B10 Blanching Line	B10	Sheller
Vibratory Conveyor	B10 Blanching Line	B10	Sheller
Roasting / Dryer	B10 Blanching Line	B10	Sheller
Vibratory Conveyor	B10 Blanching Line	B10	Sheller
Stainless Smart Elevator	B10 Blanching Line	B10	Sheller
Safeline Metal Detector w/Stainless Stand	B10 Blanching Line	B10	Sheller
Stainless Grader w/ Stand	B10 Blanching Line	B10	Sheller
3 Lane Vibratory Conveyor	B10 Blanching Line	B10	Sheller
Vibratory Feeder Left	B10 Blanching Line	B10	Sheller
Vibratory Feeder Right	B10 Blanching Line	B10	Sheller
Hopper w/Pneumatic Gate	B10 Blanching Line	B10	Sheller
Hopper w/Pneumatic Gate	B10 Blanching Line	B10	Sheller
Hopper w/ Pneumatic Gate & Vib Feeder w/ weigh cells	B10 Blanching Line	B10	Sheller
2 Bin "Y" Diverter Chute	B10 Blanching Line	B10	Sheller
12mm Dicer & Extra Blades	B10 Blanching Line	B10	Sheller
Extra Stainless Screens for Graders	B10 Blanching Line	B10	Sheller
Stainless Steel Exhaust Ducting	B10 Blanching Line	B10	Sheller
Meritech Clean Tech System Hand Washer w/ Sole Clean	B10 Blanching Line	B10	Sheller
Install from Borrel	B10 Blanching Line	B10	Sheller
Machine Install	B10 Blanching Line	B10	Sheller
Shipping	B10 Blanching Line	B10	Sheller
Electrical/Control Panel	B10 Blanching Line	B10	Sheller
Process Pipping	B10 Blanching Line	B10	Sheller
Infeed Stainless Hopper w/Vibratory Feeder	B10 Blanching Line	B10	Sheller
G.J. Olney Destoner	B10 Blanching Line	B10	Sheller
Vibratory Conveyor	B10 Blanching Line	B10	Sheller
Infeed Stainless Smart Elevator	B10 Blanching Line	B10	Sheller
Stainless Grader MTV Right	B10 Blanching Line	B10	Sheller
Stainless Grader MTV Left	B10 Blanching Line	B10	Sheller
Scalder w/ Stainless stand Right	B10 Blanching Line	B10	Sheller
Rotative Distrubutor 2 Outputs	B10 Blanching Line	B10	Sheller
Scalder w/ Stainless stand Left	B10 Blanching Line	B10	Sheller
Rotative Distrubutor 2 Outputs	B10 Blanching Line	B10	Sheller
Screened Vibratory Conveyor Right	B10 Blanching Line	B10	Sheller
Screened Vibratory Conveyor Left	B10 Blanching Line	B10	Sheller
Sodeca Fan Right	B10 Blanching Line	B10	Sheller
Sodeca Fan Right	B10 Blanching Line	B10	Sheller
Sodeca Fan Left	B10 Blanching Line	B10	Sheller

Description	Equipment Name	Building #	Location
Sodeca Fan Left	B10 Blanching Line	B10	Sheller
Borrel Blancher Right	B10 Blanching Line	B10	Sheller
Borrel Blancher Left	B10 Blanching Line	B10	Sheller
Screened Vibratory Conveyor Right	B10 Blanching Line	B10	Sheller
Screened Vibratory Conveyor Left	B10 Blanching Line	B10	Sheller
Blancher Support Catwalks and Stairs	B10 Blanching Line	B10	Sheller
Stainless Smart Elevator	B10 Blanching Line	B10	Sheller
Borrel Multipass Dryer w/ Dust filter "sleeves Type"	B10 Blanching Line	B10	Sheller
Stainless Vibratory Conveyor	B10 Blanching Line	B10	Sheller
Stainless Smart Elevator	B10 Blanching Line	B10	Sheller
Heat Exchanger	B10 Blanching Line	B10	Sheller
Satake Evo 4 Channel Sorter	B10 Blanching Line	B10	Sheller
Stainless Smart Elevator	B10 Blanching Line	B10	Sheller
Centris 400A Slicer w/stand	B10 Blanching Line	B10	Sheller
Mini Cyclone for Skins	B10 Blanching Line	B10	Sheller
Mini Cyclone for Skins	B10 Blanching Line	B10	Sheller
Slicer Vibratory Conveyor	B10 Blanching Line	B10	Sheller
Stainless Smart Elevator	B10 Blanching Line	B10	Sheller
Modular Cooler	B10 Blanching Line	B10	Sheller
Sodeca Fan Right	B10 Blanching Line	B10	Sheller
Sodeca Fan Left	B10 Blanching Line	B10	Sheller
Cooler Outfeed Vibratory Conveyor	B10 Blanching Line	B10	Sheller
Stainless Smart Elevator	B10 Blanching Line	B10	Sheller
Fortress Metal Detector Belt Type Right	B10 Blanching Line	B10	Sheller
Fortress Metal Detector Frame Right	B10 Blanching Line	B10	Sheller
Fortress Metal Detector Belt Type Left	B10 Blanching Line	B10	Sheller
Fortress Metal Detector Frame Left	B10 Blanching Line	B10	Sheller
Stainless Processing Sizer Model 232 with stand Right	B10 Blanching Line	B10	Sheller
Stainless Processing Sizer Model 232 with stand Left	B10 Blanching Line	B10	Sheller
Vibratory Conveyor	B10 Blanching Line	B10	Sheller
Smart Elevator	B10 Blanching Line	B10	Sheller
Belt Conveyor	B10 Blanching Line	B10	Sheller
Sodeca Fan	B10 Blanching Line	B10	Sheller
Hopper w/vibratory feeder	B10 Blanching Line	B10	Sheller
Vibratory Conveyor	B10 Blanching Line	B10	Sheller
Belt Conveyor	B10 Blanching Line	B10	Sheller
Donaldson Torit DCE	B10 Blanching Line	B10	Sheller
Donaldson Frame with Borrel airlock	B10 Blanching Line	B10	Sheller
Stainless Ducting	B10 Blanching Line	B10	Sheller
Misc SS Ducting, SS Screens etc	B10 Blanching Line	B10	Sheller
Install from Borrel	B10 Blanching Line	B10	Sheller
Machine Install	B10 Blanching Line	B10	Sheller
Meritech Clean Tech System Hand Washer w/ Sole Clean	B10 Blanching Line	B10	Sheller
Electrical/Control Panel	B10 Flour Machine	B10	Sheller
Process Pipping	B10 Flour Machine	B10	Sheller
Stainless Hopper with Vibratory Feeder	B10 Flour Machine	B10	Sheller
Smart Elevator	B10 Flour Machine	B10	Sheller
Fortress Metal Detector Flow Thru	B10 Flour Machine	B10	Sheller
Grinding Mill #1	B10 Flour Machine	B10	Sheller
Borrell Flour Machine	B10 Flour Machine	B10	Sheller
Flour Line Support & Conveyor	B10 Flour Machine	B10	Sheller
Lauda Chiller	B10 Flour Machine	B10	Sheller
Votator (cooling for flow)	B10 Flour Machine	B10	Sheller
Russel Sifter	B10 Flour Machine	B10	Sheller
Flour Vibrator	B10 Flour Machine	B10	Sheller
Fortress Metal Detector Belt Type	B10 Flour Machine	B10	Sheller
Fortress Metal Detector Frame	B10 Flour Machine	B10	Sheller
Screen Model 610H with support and accessories	B10 Flour Machine	B10	Sheller
Shipping	B10 Flour Machine	B10	Sheller
Install from Borrel	B10 Flour Machine	B10	Sheller
Machine Install	B10 Flour Machine	B10	Sheller
Electrical/Control Panel	B10 Roaster Line	B10	Sheller
Process Pipping	B10 Roaster Line	B10	Sheller
Transformer & Panel A/C	B10 Roaster Line	B10	Sheller
Control Systsem Upgrade	B10 Roaster Line	B10	Sheller
Pro 10 Model LLF Infeed System w/Hopper	B10 Roaster Line	B10	Sheller
Fastback Conveyor w/ SS Stand	B10 Roaster Line	B10	Sheller

Description	Equipment Name	Building #	Location
Pro20 Mastermatic C1642 Roaster	B10 Roaster Line	B10	Sheller
Oil Store Tank, Pump, Mixing, Pump	B10 Roaster Line	B10	Sheller
Bulk Mixing Tank System	B10 Roaster Line	B10	Sheller
Oil Saver	B10 Roaster Line	B10	Sheller
Cleaninplace system	B10 Roaster Line	B10	Sheller
Cooler Product Conveyor	B10 Roaster Line	B10	Sheller
Transfer Conveyor	B10 Roaster Line	B10	Sheller
Coating Drum	B10 Roaster Line	B10	Sheller
Continual Spray	B10 Roaster Line	B10	Sheller
Applicator	B10 Roaster Line	B10	Sheller
Fastback Conveyor	B10 Roaster Line	B10	Sheller
Seasoning System Scarf & Uni Scarf	B10 Roaster Line	B10	Sheller
Diverter Conveyor	B10 Roaster Line	B10	Sheller
other misc.	B10 Roaster Line	B10	Sheller
Dayton Fan	B10 Roaster Line	B10	Sheller
Twin City Fan	B10 Roaster Line	B10	Sheller
Twin City Fan	B10 Roaster Line	B10	Sheller
Stainless Ducting	B10 Roaster Line	B10	Sheller
Meritech Clean Tech System Hand Washer	B10 Roaster Line	B10	Sheller
Machine Install	B10 Roaster Line	B10	Sheller
Startup & commission	B10 Roaster Line	B10	Sheller
Electrical/Control Panel	B10 Other misc	B10	Sheller
Powered Roller Conveyor	B10 Other misc	B10	Sheller
Stainless Kettle	B10 Other misc	B10	Sheller
Thermo Fisher Metal Detector Belt Type	B10 Other misc	B10	Sheller
Triangle Vertical Form, Fill, Seal	B10 Other misc	B10	Sheller
Triangle S/S Scale w/S/S infeed Funnel	B10 Other misc	B10	Sheller
Deamco SConfig Bucket Elevator	B10 Other misc	B10	Sheller
Mettler Toledo Check Weigher	B10 Other misc	B10	Sheller
S/S Accumulation Table 48" dia.	B10 Other misc	B10	Sheller
Spiral Elevator	B10 Other misc	B10	Sheller
Video Jet Printer	B10 Other misc	B10	Sheller
Maxom Burner	B10 Other misc	B10	Sheller
Cool air ducting system		B10	Sheller
Electrical/Control Panel	B10 Pastuerizer	B10	Sheller
Process Piping and plumbing	B10 Pastuerizer	B10	Sheller
Bin Dumper	B10 Pastuerizer	B10	Sheller
vibratory feeder	B10 Pastuerizer	B10	Sheller
Cablevey Infeed	B10 Pastuerizer	B10	Sheller
Laitram 3 Zone Pastuerizer, Roaster & Cooler	B10 Pastuerizer	B10	Sheller
200 HP Boiler	B10 Pastuerizer	B10	Sheller
Air Handler, Exhaust Ducting, Water , Steam system etc	B10 Pastuerizer	B10	Sheller
Chiller	B10 Pastuerizer	B10	Sheller
Air Handler Stand	B10 Pastuerizer	B10	Sheller
Cablevey Outfeed	B10 Pastuerizer	B10	Sheller
SS Hoppers w/ Y Chute for bins	B10 Pastuerizer	B10	Sheller
Platform scales 5' x 5'	B10 Pastuerizer	B10	Sheller
Platform scales 5' x 5'	B10 Pastuerizer	B10	Sheller
Misc tools	B10 Pastuerizer	B10	Sheller
Meritech Clean Tech System Hand Washer	B10 Pastuerizer	B10	Sheller
Electrical Control Panel	B10 Retail Line1	B10	Sheller
IESM 4Bank Tote Dump System	B10 Retail Line1	B10	Sheller
Ereiz Feed Pan 1	B10 Retail Line1	B10	Sheller
Ereiz Feed Pan 2	B10 Retail Line1	B10	Sheller
Yamato Scales	B10 Retail Line1	B10	Sheller
SN Simplex FormFillSeal Bagger	B10 Retail Line1	B10	Sheller
Water Chiller	B10 Retail Line1	B10	Sheller
Video Jet chiller	B10 Retail Line1	B10	Sheller
Video Jet Laser Printer	B10 Retail Line1	B10	Sheller
Mettler Toledo	B10 Retail Line1	B10	Sheller
Delkor Trayfecta Case Former	B10 Retail Line1	B10	Sheller
Nordsen Gluer for Case Former	B10 Retail Line1	B10	Sheller
Dorner Conveyor to Robotic Loader	B10 Retail Line1	B10	Sheller
Delkor LSP 100 Robotic Loader	B10 Retail Line1	B10	Sheller
Fanuc System	B10 Retail Line1	B10	Sheller
Fanuc System	B10 Retail Line1	B10	Sheller
Delkor Capstone F Case Closer	B10 Retail Line1	B10	Sheller

Description	Equipment Name	Building #	Location
Nordsen Gluer for Case Closer	B10 Retail Line1	B10	Sheller
Fortress Checkweigher	B10 Retail Line1	B10	Sheller
Markam Imaje Ink Printer	B10 Retail Line1	B10	Sheller
Dorner Conveyor to Palletizer	B10 Retail Line1	B10	Sheller
IESM Bag Turning Conveyor	B10 Retail Line1	B10	Sheller
SN Gapping Transfer Conveyor	B10 Retail Line1	B10	Sheller
SN Transfer Conveyor	B10 Retail Line1	B10	Sheller
SN Transfer Conveyor	B10 Retail Line1	B10	Sheller
Delkor Two in / Two Out Fanuc Robotic Palletizer	B10 Retail Line1	B10	Sheller
Lantech Q Series Auto Stretch Wrapper	B10 Retail Line1	B10	Sheller
Pallet Labeler to Wooden Pallet	B10 Retail Line1	B10	Sheller
Belt Conveyor 1	B10 Retail Line1	B10	Sheller
Belt Conveyor 2	B10 Retail Line1	B10	Sheller
Delkor Roller Conveyors w/pallet & slip sheet dispensers	B10 Retail Line1	B10	Sheller
Meritech Clean Tech System Hand Washer	B10 Retail Line1	B10	Sheller
Stainless Aspiration Ducting	B10 Retail Line1	B10	Sheller
Machine Install	B10 Retail Line1	B10	Sheller
Startup & commission & Freight	B10 Retail Line1	B10	Sheller
Additional Change Parts for Delkor Machines	B10 Retail Line1	B10	Sheller
Electrical Control Panel	B10 Retail Line2	B10	Sheller
Ereiz Feed Pan 1	B10 Retail Line2	B10	Sheller
Ereiz Feed Pan 2	B10 Retail Line2	B10	Sheller
Yamato Scales	B10 Retail Line2	B10	Sheller
SN Simplex FormFillSeal Bagger	B10 Retail Line2	B10	Sheller
Video Jet Laser Printer	B10 Retail Line2	B10	Sheller
Video Jet Chiller	B10 Retail Line2	B10	Sheller
Water Chiller	B10 Retail Line2	B10	Sheller
Mettler Toledo	B10 Retail Line2	B10	Sheller
Delkor Trayfecta Case Former	B10 Retail Line2	B10	Sheller
Nordsen Gluer for Case Former	B10 Retail Line2	B10	Sheller
Dorner Conveyor to Robotic Loader	B10 Retail Line2	B10	Sheller
Delkor LSP 100 Robotic Loader	B10 Retail Line2	B10	Sheller
Fanuc Robotic System	B10 Retail Line2	B10	Sheller
Fanuc Robotic System	B10 Retail Line2	B10	Sheller
Delkor Capstone F Case Closer	B10 Retail Line2	B10	Sheller
Nordsen Gluer for Case Closer	B10 Retail Line2	B10	Sheller
Fortress Checkweigher	B10 Retail Line2	B10	Sheller
Markem Imaje	B10 Retail Line2	B10	Sheller
Dorner Conveyor to Palletizer	B10 Retail Line2	B10	Sheller
SN Gapping Transfer Conveyor	B10 Retail Line2	B10	Sheller
SN Transfer Conveyor	B10 Retail Line2	B10	Sheller
SN Transfer Conveyor	B10 Retail Line2	B10	Sheller
Belt Conveyor 1	B10 Retail Line2	B10	Sheller
Belt Conveyor 2	B10 Retail Line2	B10	Sheller
Machine Install	B10 Retail Line2	B10	Sheller
Startup & commission & Freight	B10 Retail Line2	B10	Sheller
Electrical Control Panel	B10 Retail Line3	B10	Sheller
IESM 4Bank Tote Dump System	B10 Retail Line3	B10	Sheller
Ereiz Feed Pan 1	B10 Retail Line3	B10	Sheller
Ereiz Feed Pan 2	B10 Retail Line3	B10	Sheller
Yamato Scale	B10 Retail Line3	B10	Sheller
Syntengon Packaging Machine	B10 Retail Line3	B10	Sheller
Metler Toledo XRay	B10 Retail Line3	B10	Sheller
Video Jet Printer	B10 Retail Line3	B10	Sheller
Hellings Bag Conveyor from Bosch	B10 Retail Line3	B10	Sheller
Delkor Trayfecta F Case Former	B10 Retail Line3	B10	Sheller
Nordsen Gluer to Case Former	B10 Retail Line3	B10	Sheller
Dorner Conveyor to Robotic Loader	B10 Retail Line3	B10	Sheller
Delkor LSP 1 Robotic Loader	B10 Retail Line3	B10	Sheller
Fanuc Robotic System	B10 Retail Line3	B10	Sheller
Fanuc Robotic System	B10 Retail Line3	B10	Sheller
Delkor Capstone F Case Closer	B10 Retail Line3	B10	Sheller
Nordsen Gluer to Case Closer	B10 Retail Line3	B10	Sheller
Fortress Checkweigher	B10 Retail Line3	B10	Sheller
Markam Imaje Ink Printer	B10 Retail Line3	B10	Sheller
Dorner Conveyor to Palletizer	B10 Retail Line3	B10	Sheller
Bosch Turning Conveyor	B10 Retail Line3	B10	Sheller

Description	Equipment Name	Building #	Location
Bosch Gaping Transfer Conveyor	B10 Retail Line3	B10	Sheller
Delkor Two in / Two Out Fanuc Robotic Palletizer	B10 Retail Line3	B10	Sheller
Lantech Q Series Auto Stretch Wrapper	B10 Retail Line3	B10	Sheller
Pallet Labeler to Wooden Pallet	B10 Retail Line3	B10	Sheller
Belt Conveyor 1	B10 Retail Line3	B10	Sheller
Belt Conveyor 2	B10 Retail Line3	B10	Sheller
Delkor Roller Conveyors w/pallet & slip sheet dispensers	B10 Retail Line3	B10	Sheller
Machine Install	B10 Retail Line3	B10	Sheller
Startup & commission & Freight		B10	Sheller
Electrical Control Panel	B10 Retail Line4	B10	Sheller
Belt Conveyor 2	B10 Retail Line4	B10	Sheller
Belt Conveyor 1	B10 Retail Line4	B10	Sheller
Ereiz Feed Pan 1	B10 Retail Line5	B10	Sheller
Ereiz Feed Pan 2	B10 Retail Line6	B10	Sheller
Yamato Scales	B10 Retail Line7	B10	Sheller
Bosch/Syntegeon Vertical FormFillSeal Bagger	B10 Retail Line8	B10	Sheller
Hellings Bag Conveyor from Bosch	B10 Retail Line9	B10	Sheller
Mettler Toledo	B10 Retail Line10	B10	Sheller
Delkor Trayfecta F Case Former	B10 Retail Line11	B10	Sheller
Nordsen Gluer to Case Former	B10 Retail Line12	B10	Sheller
Dorner Conveyor to Robotic Loader	B10 Retail Line13	B10	Sheller
Delkor LSP 1 Robotic Loader	B10 Retail Line14	B10	Sheller
Fanuc Robotic System	B10 Retail Line15	B10	Sheller
Fanuc Robotic System	B10 Retail Line16	B10	Sheller
Delkor Capstone F Case Closer	B10 Retail Line17	B10	Sheller
Nordsen Gluer to Case Closer	B10 Retail Line18	B10	Sheller
Fortress Checkweigher	B10 Retail Line19	B10	Sheller
Markam Imaje Ink Printer	B10 Retail Line20	B10	Sheller
Dorner Conveyor to Palletizer	B10 Retail Line21	B10	Sheller
Bosch Gapping Conveyor	B10 Retail Line22	B10	Sheller
Bosch Turning Conveyor	B10 Retail Line23	B10	Sheller
Bosch Transfer Conveyor	B10 Retail Line24	B10	Sheller
Videojet Printer	B10 Retail Line25	B10	Sheller
Startup & commission & Freight	B10 Retail Line26	B10	Sheller
Machine Install	B10 Retail Line27	B10	Sheller
Extra Change Parts for different bag sizes	B10 Retail Line28	B10	Sheller
Electrical Control Panel	B10 Retail Line5	B10	Sheller
IESM 3 Tote Bin Dumper	B10 Retail Line5	B10	Sheller
Idaho Equip. Conveyors	B10 Retail Line5	B10	Sheller
Yamato Scale	B10 Retail Line5	B10	Sheller
Leapack Packer/Bagger	B10 Retail Line5	B10	Sheller
Metler Toledo XRay	B10 Retail Line5	B10	Sheller
Video Jet Printer	B10 Retail Line5	B10	Sheller
Belt Conveyor	B10 Retail Line5	B10	Sheller
Lee Gapping Conveyor	B10 Retail Line5	B10	Sheller
Lee Merge Conveyor	B10 Retail Line5	B10	Sheller
Transfer Conveyor	B10 Retail Line5	B10	Sheller
Belt Conveyors	B10 Retail Line5	B10	Sheller
Yamato Scale	B10 Retail Line5	B10	Sheller
Leapack Packer/Bagger	B10 Retail Line5	B10	Sheller
Metler Toledo XRay	B10 Retail Line5	B10	Sheller
Video Jet Printer Lee #4	B10 Retail Line5	B10	Sheller
Somic	B10 Retail Line5	B10	Sheller
Somic Control Belt	B10 Retail Line5	B10	Sheller
Somic Control Belt	B10 Retail Line5	B10	Sheller
Somic Control Belt	B10 Retail Line5	B10	Sheller
Somic SUP TrayCoverPacker	B10 Retail Line5	B10	Sheller
Nordsen Gluer to Somic Tray Maker	B10 Retail Line5	B10	Sheller
Nordsen Gluer to Somic Tray Closer	B10 Retail Line5	B10	Sheller
Lee Gapping Conveyor	B10 Retail Line5	B10	Sheller
Lee Merge Conveyor	B10 Retail Line5	B10	Sheller
Transfer Conveyor	B10 Retail Line5	B10	Sheller
S/S Single Wall Feed Hoppers (x4)	B10 Brown Skin	B10	Sheller
S/S Single Wall Feed Hoppers (x4)	B10 Brown Skin	B10	Sheller
JVI S/S Shaker Deck	B10 Brown Skin	B10	Sheller
Cabelvey S/S System w/ S/S Chutes	B10 Brown Skin	B10	Sheller
Optimum optical Sorter	B10 Brown Skin	B10	Sheller

EXHIBIT “F”

David Stapleton, Receiver for Andersen & Sons Shelling
Schedule of Receipts & Disbursements 8/8/2024 - 8/31/2024

	A&S Shelling	A&S Ranch	ABW	A&M	Farmers Hill Investments	JB Cusick	Total
Beginning Cash, 8/8/24¹	\$ 1,125,596	\$ 245,994	\$ 661,307	\$ 14,561	\$ 5,960	\$ 37,996	\$ 2,091,415
Cash Receipts							
Sales							
Receipts	9,378,227	-	-	2,000	-	61,859	9,442,087
Total Sales	9,378,227	-	-	2,000	-	61,859	9,442,087
Funding							
GSFC	432,626	619,826	-	-	-	-	1,052,452
BofA	1,030,357	-	-	-	-	-	1,030,357
Total Funding	1,462,983	619,826	-	-	-	-	2,082,809
Total Cash Receipts	10,841,210	619,826	-	2,000	-	61,859	11,524,896
Cash Disbursements							
Payroll	(472,991)	(167,240)	-	-	-	(20,095)	(660,326)
Farming Supplies	-	(105,859)	-	-	-	-	(105,859)
Utilities	-	(92,241)	-	-	-	(680)	(92,921)
Contract Labor	-	(64,389)	-	-	-	-	(64,389)
Diesel/ Gas	-	(46,456)	-	-	-	-	(46,456)
Employee Benefits	(13,875)	(81,259)	-	-	-	(6,682)	(101,816)
Receiver's Fees	(210,000)	(40,000)	-	-	-	-	(250,000)
401K	(43,313)	-	-	-	-	(2,641)	(45,954)
Security	(39,000)	-	-	-	-	-	(39,000)
Legal & Professional	(37,251)	-	-	-	-	-	(37,251)
Freight	(15,500)	-	-	-	-	-	(15,500)
Repairs & Maintenance	-	(11,717)	-	-	-	-	(11,717)
Equipment and Vehicle Leases	(4,246)	(3,105)	-	-	-	-	(7,351)
Irrigation	-	(2,194)	-	-	-	-	(2,194)
All Other Expenses	(3,637)	(35,680)	(158)	(489)	-	(10,925)	(50,889)
Total Disbursements	(839,812)	(650,140)	(158)	(489)	-	(41,024)	(1,531,623)
Other Reconciling Items							
BofA LOC Adjustment	(9,895,943)	-	-	-	-	-	(9,895,943)
Total Other	(9,895,943)	-	-	-	-	-	(9,895,943)
Ending Cash, 8/31/2024¹	\$ 1,231,051	\$ 215,680	\$ 661,149	\$ 16,073	\$ 5,960	\$ 58,831	\$ 2,188,745

Notes

¹ Note the beginning and ending cash balances were tied to the receivership entity's respective bank statements. The receipts and disbursements were obtained from the respective company's books and records.

EXHIBIT “G”



PACHULSKI
STANG
ZIEHL &
JONES

10100 Santa Monica Blvd.
13th Floor
Los Angeles, CA 90067

August 31, 2024
Invoice 141315
Client 81001.00001

Stapleton, David (Receiver)
Stapleton Group
515 S. Flower Street 18th floor
Los Angeles, CA 90071
USA

RE: Andersen & Sons Shelling Receivership

STATEMENT OF PROFESSIONAL SERVICES RENDERED THROUGH 08/31/2024

FEES	\$240,471.50
EXPENSES	\$640.05
TOTAL CURRENT CHARGES	\$241,111.55
TOTAL BALANCE DUE	\$241,111.55

Summary of Services by Professional

<u>ID</u>	<u>Name</u>	<u>Title</u>	<u>Rate</u>	<u>Hours</u>	<u>Amount</u>
JDF	Fiero, John D.	Partner	1,395.00	65.20	\$90,954.00
JDF	Fiero, John D.	Partner	697.50	7.40	\$5,161.50
TMK	Kapur, Teddy M.	Partner	1,195.00	57.60	\$68,832.00
GSG	Greenwood, Gail S.	Counsel	1,195.00	63.20	\$75,524.00
			<u>193.40</u>		<u>\$240,471.50</u>

Summary of Services by Task Code

<u>Task Code</u>	<u>Description</u>	<u>Hours</u>	<u>Amount</u>
BoA	Bank of America	52.70	\$67,196.50
GEN	General	124.90	\$152,654.00
GSFC	GSFC	15.80	\$20,621.00
		<hr/>	<hr/>
		193.40	\$240,471.50

Pachulski Stang Ziehl & Jones LLP
Stapleton, David (Receiver)
Client 81001.00001

Page: 4
Invoice 141315
August 31, 2024

Summary of Expenses

<u>Description</u>	<u>Amount</u>
Lexis/Nexis- Legal Research	\$343.29
Postage	\$47.06
Reproduction Expense	\$249.70
	<hr/>
	\$640.05

				<u>Hours</u>	<u>Rate</u>	<u>Amount</u>
Bank of America						
08/08/2024	TMK	BoA	Review notice of arbitration hearing and confer with J. Fiero.	0.20	1,195.00	\$239.00
08/09/2024	TMK	BoA	Emails and call with S. Leavitt and A. Cummings regarding TSB actions and update J. Fiero.	0.60	1,195.00	\$717.00
08/09/2024	TMK	BoA	Review TSB litigation and arbitration, review receiver order and call counsel for TSB.	0.80	1,195.00	\$956.00
08/09/2024	TMK	BoA	Review and respond to inquiries regarding TSB litigation.	0.10	1,195.00	\$119.50
08/10/2024	TMK	BoA	Review letter to Sams Club and emails regarding same.	0.20	1,195.00	\$239.00
08/11/2024	TMK	BoA	Review TSB actions and draft follow up email regarding receivership.	0.80	1,195.00	\$956.00
08/11/2024	TMK	BoA	Review TSB arbitration and confer with J. Fiero.	0.20	1,195.00	\$239.00
08/11/2024	TMK	BoA	Call J. Kinsey regarding TSB litigation.	0.10	1,195.00	\$119.50
08/11/2024	TMK	BoA	Review emails with R. Jones and S. Levitt regarding letter to Sams Club regarding sale of nut inventory.	0.20	1,195.00	\$239.00
08/12/2024	GSG	BoA	Review receivership order and TSB complaint re control over litigation and stay of claims.	0.50	1,195.00	\$597.50
08/12/2024	GSG	BoA	Prepare email to TSB counsel re request for consensual stay of arbitration and state court claims.	0.30	1,195.00	\$358.50
08/12/2024	GSG	BoA	Review amended state court complaint by TSB re changes to provisions and review amended arbitration demand re fraud allegations.	0.90	1,195.00	\$1,075.50
08/12/2024	TMK	BoA	Confer with G. Greenwood regarding TSB litigation.	0.30	1,195.00	\$358.50
08/12/2024	TMK	BoA	Update S. Levitt multiple times regarding communications with J. Kinsey regarding TSB litigation.	0.30	1,195.00	\$358.50
08/12/2024	TMK	BoA	Multiple emails with J. Kinsey regarding TSB litigation and receivership.	0.60	1,195.00	\$717.00

				<u>Hours</u>	<u>Rate</u>	<u>Amount</u>
08/12/2024	TMK	BoA	Review TSB amended complaint and confer with G. Greenwood.	0.70	1,195.00	\$836.50
08/12/2024	TMK	BoA	Confer with G. Greenwood regarding letter to arbitrator and edit same.	0.40	1,195.00	\$478.00
08/12/2024	TMK	BoA	Review revised Sams Club purchase order.	0.10	1,195.00	\$119.50
08/12/2024	TMK	BoA	Confer with J. Diiorio and J. Fiero regarding PACA and producer liens.	0.20	1,195.00	\$239.00
08/13/2024	GSG	BoA	Call with client and HK attorneys re TSB lawsuit and notice of receivership.	0.40	1,195.00	\$478.00
08/13/2024	JDF	BoA	Analyze TSB arbitration situation; Email to Bank of America counsel re same; TC with T. Kapur and BofA attorneys; Review and analyze receivership order; Attention to modified order proposed by PMSI lender; TC with G. Greenwood re appearing in action and expense of same; Comment on letter to arbitrator; legal research on producer's liens; Work on advising creditor's counsel of stay	3.70	1,395.00	\$5,161.50
08/13/2024	TMK	BoA	Prepare for and participate on call with counsel for Bank of America.	0.60	1,195.00	\$717.00
08/13/2024	TMK	BoA	Confer with J. Fiero and G. Greenwood regarding TSB dispute.	0.30	1,195.00	\$358.50
08/13/2024	TMK	BoA	Review and revise letter to Hon. Ochoa regarding TSB arbitration and confer with G. Greenwood.	0.30	1,195.00	\$358.50
08/13/2024	TMK	BoA	Follow up calls and emails with J. Kinsey regarding TSB litigation and arbitration.	0.40	1,195.00	\$478.00
08/13/2024	TMK	BoA	Follow up emails with J. Fiero and G. Greenwood regarding TSB allegations.	0.30	1,195.00	\$358.50
08/13/2024	TMK	BoA	Review Holt complaint and confer with J. Diiorio and J. Fiero.	0.20	1,195.00	\$239.00
08/13/2024	TMK	BoA	Confer with J. Diiorio and J. Fiero regarding Turlock dispute and review files regarding same.	0.30	1,195.00	\$358.50
08/13/2024	TMK	BoA	Review correspondence regarding Sams Club order.	0.10	1,195.00	\$119.50
08/14/2024	GSG	BoA	Review letter from TSB and emails from debtor's counsel re litigation status.	0.50	1,195.00	\$597.50

				<u>Hours</u>	<u>Rate</u>	<u>Amount</u>
08/14/2024	TMK	BoA	Emails and calls with D. Ohanian regarding TSB dispute.	0.70	1,195.00	\$836.50
08/14/2024	TMK	BoA	Update S. Levitt regarding communications with TSB counsel.	0.20	1,195.00	\$239.00
08/14/2024	TMK	BoA	Review TSB letter to arbitrator and confer with J. Fiero.	0.30	1,195.00	\$358.50
08/14/2024	TMK	BoA	Review Turlock dispute and confer with J. Fiero.	0.20	1,195.00	\$239.00
08/15/2024	TMK	BoA	Review email from C. Roe regarding Banner Bank.	0.10	1,195.00	\$119.50
08/15/2024	TMK	BoA	Emails with Stapleton team and J. Fiero regarding CDFA inquiries.	0.30	1,195.00	\$358.50
08/15/2024	TMK	BoA	Confer with Stapleton team regarding bill of sale template and review same.	0.30	1,195.00	\$358.50
08/16/2024	JDF	BoA	Review bill of sale and comment upon same; TC with D. Stapleton	0.80	1,395.00	\$1,116.00
08/16/2024	JDF	BoA	Conference Zoom with counsel for Bank of America; Review and analyze lien waivers and subordination language; Focus on Blue Diamond issues; Analyze Blue Diamond contract	2.20	1,395.00	\$3,069.00
08/16/2024	TMK	BoA	Research producer liens and confer with J. Fiero and M. Bergthold.	0.40	1,195.00	\$478.00
08/16/2024	TMK	BoA	Review correspondence from CDFA.	0.70	1,195.00	\$836.50
08/16/2024	TMK	BoA	Prepare for and participate on call with Bank of America regarding CDFA inquiries.	0.30	1,195.00	\$358.50
08/16/2024	TMK	BoA	Review Blue Diamond demand and follow up correspondence.	0.20	1,195.00	\$239.00
08/19/2024	JDF	BoA	Work on Turlock walnut issues, including internal communications and multiple calls with counsel for warehouse; Review additional complaints filed with CDFA; Confer with J. Collins at CDFA; Review and analyze Blue Diamond lien position; Confer with BofA counsel re Blue Diamond issues; Legal research on liens	3.10	1,395.00	\$4,324.50

				<u>Hours</u>	<u>Rate</u>	<u>Amount</u>
08/19/2024	JDF	BoA	Focus on TSB arbitration, including amended pleading; Review order issued by arbitrator and comment upon same; TC with Betsy Landoll	0.80	1,395.00	\$1,116.00
08/19/2024	TMK	BoA	Review TSB's Corrected Memorandum of Points and Authorities.	0.30	1,195.00	\$358.50
08/19/2024	TMK	BoA	Review status of dispute with Blue Diamond.	0.20	1,195.00	\$239.00
08/19/2024	TMK	BoA	Review ruling in TSB arbitration and confer with lenders and receiver.	0.30	1,195.00	\$358.50
08/19/2024	TMK	BoA	Review inquiries from SNRA Commodities and confer with J. Diiorio.	0.20	1,195.00	\$239.00
08/19/2024	TMK	BoA	Confer with J. Fiero and receiver regarding producer lien claims.	0.20	1,195.00	\$239.00
08/19/2024	TMK	BoA	Review status of Turlock/walnut sale.	0.20	1,195.00	\$239.00
08/19/2024	TMK	BoA	Review Pantaleoni and MF Farms complaints filed with CDFa.	0.20	1,195.00	\$239.00
08/19/2024	TMK	BoA	Emails and call with counsel for SNRA Commodities regarding claims.	0.50	1,195.00	\$597.50
08/19/2024	TMK	BoA	Review correspondence and confer with PSZJ and Receiver team regarding storage claims.	0.20	1,195.00	\$239.00
08/19/2024	TMK	BoA	Review Amandeep Dhillon CDFa complaint.	0.10	1,195.00	\$119.50
08/19/2024	TMK	BoA	Confer with J. Fiero, C. Calderon and receiver regarding sale of walnuts.	0.30	1,195.00	\$358.50
08/20/2024	JDF	BoA	Bank of America Zoom call; review pending actions alleging lien rights; Review email from labor and employment counsel; Legal research on Food and Agriculture Code; Work on frozen walnut deal; Confirm extension re same	2.90	1,395.00	\$4,045.50
08/20/2024	TMK	BoA	Participate on call with Bank of America lawyers.	0.40	1,195.00	\$478.00
08/20/2024	TMK	BoA	Review correspondence regarding sale of walnuts/Turlock.	0.20	1,195.00	\$239.00
08/20/2024	TMK	BoA	Confer with J. Diiorio regarding Riverwest sale contract.	0.10	1,195.00	\$119.50
08/20/2024	TMK	BoA	Confer with J. Fiero regarding Blue Diamond dispute.	0.20	1,195.00	\$239.00

				<u>Hours</u>	<u>Rate</u>	<u>Amount</u>
08/20/2024	TMK	BoA	Review SNRA demand letter and follow up emails.	0.20	1,195.00	\$239.00
08/20/2024	TMK	BoA	Review sale contract with Riverwest and confer with J. Diiorio.	0.50	1,195.00	\$597.50
08/20/2024	TMK	BoA	Review correspondence from Banner Bank and confer with J. Fiero.	0.10	1,195.00	\$119.50
08/20/2024	TMK	BoA	Review litigation by Nava Farms and Good Earth Partners and confer with J. Fiero and Receiver regarding same.	0.30	1,195.00	\$358.50
08/21/2024	JDF	BoA	Zoom call with counsel for bank; Review pending lien claims, including newest lawsuit	1.30	1,395.00	\$1,813.50
08/21/2024	TMK	BoA	Confer with J. Diiorio regarding Riverwest sale proposal.	0.20	1,195.00	\$239.00
08/21/2024	TMK	BoA	Participate on call with Bank of America counsel.	0.50	1,195.00	\$597.50
08/21/2024	TMK	BoA	Emails with Bank of America counsel regarding Nava/Good Earth claim.	0.10	1,195.00	\$119.50
08/21/2024	TMK	BoA	Review email from DowneyBrand regarding grower claims and confer with J. Fiero.	0.20	1,195.00	\$239.00
08/21/2024	TMK	BoA	Review Ochoa request for reconsideration and confer with G. Greenwood and J. Fiero.	0.30	1,195.00	\$358.50
08/21/2024	TMK	BoA	Review correspondence regarding sale of walnuts/Turlock.	0.10	1,195.00	\$119.50
08/22/2024	JDF	BoA	Review complaint; Confer with S. Levitt re same; Confer with claimant counsel	0.90	1,395.00	\$1,255.50
08/22/2024	TMK	BoA	Confer with counsel for SNRA Commodities.	0.30	1,195.00	\$358.50
08/22/2024	TMK	BoA	Review, revise and send letter to Judge Ochoa regarding request for reconsideration and confer with G. Greenwood and J. Fiero.	0.70	1,195.00	\$836.50
08/22/2024	TMK	BoA	Update S. Levitt regarding TSB arbitration.	0.10	1,195.00	\$119.50
08/22/2024	TMK	BoA	Review Blue Diamond complaint and confer with J. Fiero.	0.30	1,195.00	\$358.50
08/22/2024	TMK	BoA	Call with S. Levitt and J. Fiero regarding TSB arbitration and other litigation matters.	0.40	1,195.00	\$478.00
08/22/2024	TMK	BoA	Confer with Receiver and J. Fiero regarding status of Bank of America funding of estate.	0.20	1,195.00	\$239.00

				<u>Hours</u>	<u>Rate</u>	<u>Amount</u>
08/22/2024	TMK	BoA	Confer with G. Greenwood regarding CDFA claims.	0.10	1,195.00	\$119.50
08/23/2024	GSG	BoA	Confer with M. Renck re exhibits re TSB dispute and review exhibits to TMK declaration.	0.60	1,195.00	\$717.00
08/23/2024	GSG	BoA	Confer with J. Fiero re outcome of motion for reconsideration re TSB dispute.	0.10	1,195.00	\$119.50
08/23/2024	JDF	BoA	Attention to latest CDFA claim filing; Message to bank re same; Follow up on bins of nuts stored by Patterson	0.70	1,395.00	\$976.50
08/23/2024	TMK	BoA	Review inquiry from Western Nut Company.	0.10	1,195.00	\$119.50
08/23/2024	TMK	BoA	Review TSB letter to Judge Ochoa and discuss with Receiver and Bank of America.	0.20	1,195.00	\$239.00
08/23/2024	TMK	BoA	Prepare for and participate in telephone conference with Judge Ochoa regarding TSB arbitration; follow up emails with Receiver and G. Greenwood.	1.20	1,195.00	\$1,434.00
08/23/2024	TMK	BoA	Confer with Receiver regarding inventory with Patterson Electric.	0.10	1,195.00	\$119.50
08/23/2024	TMK	BoA	Review H&A Charter Farms CDFA complaint and confer with J. Fiero.	0.20	1,195.00	\$239.00
08/23/2024	TMK	BoA	Review Bank of America declaratory relief action.	0.40	1,195.00	\$478.00
08/23/2024	TMK	BoA	Confer with J. Kinsey regarding TSB arbitration.	0.20	1,195.00	\$239.00
08/24/2024	TMK	BoA	Confer with receiver regarding status of TSB arbitration.	0.10	1,195.00	\$119.50
08/24/2024	TMK	BoA	Review TSB arbitration email order.	0.20	1,195.00	\$239.00
08/26/2024	TMK	BoA	Review TSB letter to arbitrator and update counsel for BofA.	0.20	1,195.00	\$239.00
08/26/2024	TMK	BoA	Review inquiries from Patterson Electric, confer with J. Diiorio, and emails and call to counsel for Patterson.	0.70	1,195.00	\$836.50
08/26/2024	TMK	BoA	Review emails regarding inspection of inventory at Patterson.	0.10	1,195.00	\$119.50
08/26/2024	TMK	BoA	Review status of Turlock/walnut sale and confer with receiver and J. Fiero.	0.40	1,195.00	\$478.00

				<u>Hours</u>	<u>Rate</u>	<u>Amount</u>
08/26/2024	TMK	BoA	Review inquiry from SVWG for sale of nuts.	0.10	1,195.00	\$119.50
08/26/2024	TMK	BoA	Review Bidart Bros inquiries and confer with J. Fiero.	0.30	1,195.00	\$358.50
08/26/2024	TMK	BoA	Confer with J. Fiero and G. Greenwood regarding TSB demands and dispute.	0.20	1,195.00	\$239.00
08/26/2024	TMK	BoA	Update receiver regarding TSB arbitration.	0.10	1,195.00	\$119.50
08/27/2024	GSG	BoA	Review TSB opposition brief to ex parte application and authorities; emails to J. Fiero re same.	0.60	1,195.00	\$717.00
08/27/2024	TMK	BoA	Review emails regarding Patterson inventory inspection.	0.10	1,195.00	\$119.50
08/27/2024	TMK	BoA	Review inquiries from Valley Pride and confer with J. Fiero.	0.30	1,195.00	\$358.50
08/27/2024	TMK	BoA	Review TSB opposition to stay motion and confer with G. Greenwood and J. Fiero.	0.30	1,195.00	\$358.50
08/27/2024	TMK	BoA	Review K. Kinsey email to Judge Ochoa in TSB arbitration and review order setting hearing.	0.30	1,195.00	\$358.50
08/28/2024	JDF	BoA	Review relationship between Ranch and Shelling; Review waiver and subordination language; Review law review article; Work on Turlock sale; Follow up with R. Hatfield re same	1.70	1,395.00	\$2,371.50
08/28/2024	TMK	BoA	Review inquiry from Decas Cranberry Products and confer with J. Diiori.	0.10	1,195.00	\$119.50
08/28/2024	TMK	BoA	Review status of Turlock sale and confer with J. Fiero.	0.20	1,195.00	\$239.00
08/28/2024	TMK	BoA	Review Putah Creek Farms complaint and confer with Receiver and J. Fiero.	0.20	1,195.00	\$239.00
08/28/2024	TMK	BoA	Review correspondence regarding Blue Diamond dispute and proposed stipulation.	0.20	1,195.00	\$239.00
08/29/2024	JDF	BoA	Work on Mariani prune issue; Confer with S. Levitt re same; Work on walnut sale and bill of sale	1.20	1,395.00	\$1,674.00
08/29/2024	TMK	BoA	Confer with S. Levitt and J. Fiero regarding intercreditor agreement and review same regarding prunes.	0.30	1,195.00	\$358.50

				<u>Hours</u>	<u>Rate</u>	<u>Amount</u>
08/29/2024	TMK	BoA	Review letter from Bidart Bros.	0.20	1,195.00	\$239.00
08/29/2024	TMK	BoA	Confer with J. Diiorio regarding grower contracts.	0.10	1,195.00	\$119.50
08/29/2024	TMK	BoA	Review inquiries from Blue Diamond.	0.10	1,195.00	\$119.50
08/29/2024	TMK	BoA	Confer with G. Greenwood regarding Decas Cranberry claim.	0.20	1,195.00	\$239.00
08/30/2024	JDF	BoA	TC with S. Levitt re pending items; Work on prune sale with receiver; Call with Huron	1.80	1,395.00	\$2,511.00
08/30/2024	TMK	BoA	Confer with J. Fiero regarding BofA claims regarding prunes.	0.10	1,195.00	\$119.50
				52.70		\$67,196.50
General						
08/08/2024	JDF	GEN	Follow email strings; Review draft receiver's certificate; Confer with O. Jones re pending actions	0.50	1,395.00	\$697.50
08/08/2024	TMK	GEN	Prepare for and participate in hearing on receiver's appointment.	1.20	1,195.00	\$1,434.00
08/08/2024	TMK	GEN	Review and revise form of receiver certificate; confer with Stapleton team.	0.40	1,195.00	\$478.00
08/08/2024	TMK	GEN	Confer with J. Fiero regarding case status and hearing on receiver's appointment.	0.20	1,195.00	\$239.00
08/09/2024	JDF	GEN	Follow email strings; Confer with T. Kapur re receiver's certificate	0.40	1,395.00	\$558.00
08/09/2024	TMK	GEN	Confer with J. Fiero, J. Diiorio and GSFC counsel regarding receiver's certificate.	0.30	1,195.00	\$358.50
08/09/2024	TMK	GEN	Review notice of entry of order and notice of case management conference; update Stapleton team.	0.30	1,195.00	\$358.50
08/09/2024	TMK	GEN	Review emails from Cornerstone regarding revisions to receiver order.	0.10	1,195.00	\$119.50
08/09/2024	TMK	GEN	Confer with B. Landoll regarding OSHA inquiries.	0.20	1,195.00	\$239.00
08/12/2024	GSG	GEN	Confer with T. Kapur re representation and receivership order.	0.20	1,195.00	\$239.00

				<u>Hours</u>	<u>Rate</u>	<u>Amount</u>
08/12/2024	GSG	GEN	Review judicial council form and confer with M. Renck re preparation of Notice of Entry of Receivership Order.	0.30	1,195.00	\$358.50
08/12/2024	GSG	GEN	Research re provisional arbitration remedies under CCP 1281 and details re receivership collateral.	0.70	1,195.00	\$836.50
08/12/2024	GSG	GEN	Prepare/revise Notice of Entry of Order re state court litigation.	0.60	1,195.00	\$717.00
08/12/2024	GSG	GEN	Draft letter to arbitrator/Ochoa re receivership, pending investigation, and request for stay order.	0.80	1,195.00	\$956.00
08/12/2024	GSG	GEN	Review plaintiff email and confer with T. Kapur re proposed response and follow-up.	0.40	1,195.00	\$478.00
08/12/2024	JDF	GEN	Follow email strings; Attention to TSB matter	0.30	1,395.00	\$418.50
08/12/2024	TMK	GEN	Confer with J. Diiorio and J. Fiero regarding lawsuits and liens.	0.10	1,195.00	\$119.50
08/12/2024	TMK	GEN	Review and edit Paladin retention agreement.	0.60	1,195.00	\$717.00
08/12/2024	TMK	GEN	Review and revise notice of entry of receivership order.	0.30	1,195.00	\$358.50
08/12/2024	TMK	GEN	Confer with A. Moore for Cornerstone Bank.	0.20	1,195.00	\$239.00
08/12/2024	TMK	GEN	Review press release and confer with J. Diiorio regarding revisions.	0.30	1,195.00	\$358.50
08/13/2024	GSG	GEN	Emails to/from T. Kapur and J. Fiero re notice of order and lien waiver.	0.30	1,195.00	\$358.50
08/13/2024	GSG	GEN	Brief research re Farm and Ag Code and waiver of producer's.	1.10	1,195.00	\$1,314.50
08/13/2024	GSG	GEN	Revise and finalize letter to arbitrator re receivership.	0.20	1,195.00	\$239.00
08/13/2024	TMK	GEN	Review and revise and confer with J. Fiero and G. Greenwood regarding notice of entry of order.	0.30	1,195.00	\$358.50
08/13/2024	TMK	GEN	Review inquiries regarding receiver press release.	0.20	1,195.00	\$239.00
08/13/2024	TMK	GEN	Confer with lenders and Stapleton team regarding funding requests.	0.30	1,195.00	\$358.50

				<u>Hours</u>	<u>Rate</u>	<u>Amount</u>
08/13/2024	TMK	GEN	Review Cornerstone revisions to receiver order and confer with J. Fiero.	0.30	1,195.00	\$358.50
08/14/2024	GSG	GEN	Email T. Kapur and J. Fiero re initial filing fees re Sacramento Superior.	0.10	1,195.00	\$119.50
08/14/2024	JDF	GEN	Further attention to PMSI lien claimant; Review claimant loan documents; Confirm suspension of lawsuit with creditor who filed after entry of the receivership order; Attention to warehouse lien issue; Confer with client; Review UCC lien searches; Email to Cornerstone counsel re unperfected lien upon pasteurizer	4.60	1,395.00	\$6,417.00
08/14/2024	TMK	GEN	Review correspondence with Cornerstone and confer with J. Fiero.	0.40	1,195.00	\$478.00
08/14/2024	TMK	GEN	Exchange email updates with Stapleton team.	0.10	1,195.00	\$119.50
08/14/2024	TMK	GEN	Review and edit Paladin retention agreement and confer with J. Diiorio.	0.40	1,195.00	\$478.00
08/14/2024	TMK	GEN	Confer with Stapleton team regarding receiver's certificate and funding.	0.20	1,195.00	\$239.00
08/14/2024	TMK	GEN	Confer with J. Fiero regarding Cornerstone lien and review files regarding same.	0.40	1,195.00	\$478.00
08/14/2024	TMK	GEN	Review correspondence and confer with B. Landoll and J. Fiero regarding OSHA audit.	0.20	1,195.00	\$239.00
08/14/2024	TMK	GEN	Review UCC lien search results.	0.30	1,195.00	\$358.50
08/14/2024	TMK	GEN	Review multiple emails regarding funding requests.	0.30	1,195.00	\$358.50
08/15/2024	JDF	GEN	Confer with CDFA; Review and analyze lien notices from producers; Further analysis re liens; TC with counsel for Bank of America; Review UCC-1 binder	2.50	1,395.00	\$3,487.50
08/15/2024	TMK	GEN	Prepare for and participate on call with Stapleton team.	0.80	1,195.00	\$956.00
08/15/2024	TMK	GEN	Confer with B. Landoll and J. Fiero regarding estate funding.	0.20	1,195.00	\$239.00
08/16/2024	TMK	GEN	Review inquiries from Banner Bank and confer with B. Landoll.	0.20	1,195.00	\$239.00

				<u>Hours</u>	<u>Rate</u>	<u>Amount</u>
08/16/2024	TMK	GEN	Confer with J. Fiero regarding case tasks and status.	0.10	1,195.00	\$119.50
08/16/2024	TMK	GEN	Review correspondence regarding estate funding.	0.10	1,195.00	\$119.50
08/17/2024	JDF	GEN	Review UCC-1's for evidence of liens in favor of Banner Bank; TC with E. Friedman re status generally and Banner	1.80	1,395.00	\$2,511.00
08/17/2024	JDF	GEN	Review UCC-1's for evidence of liens in favor of Banner Bank; TC with E. Friedman re status generally and Banner	1.80	1,395.00	\$2,511.00
08/19/2024	TMK	GEN	Confer with J. Fiero regarding case status and tasks.	0.10	1,195.00	\$119.50
08/20/2024	JDF	GEN	Zoom call with labor and employment counsel re pending litigation; Review receivership order re retention of additional professionals	0.60	1,395.00	\$837.00
08/20/2024	TMK	GEN	Confer with J. Fiero regarding case status and tasks.	0.10	1,195.00	\$119.50
08/20/2024	TMK	GEN	Review receiver certificates and emails regarding same.	0.10	1,195.00	\$119.50
08/20/2024	TMK	GEN	Review and respond to inquiries from Abramson Labor Group re Kevin Havel complaint.	0.30	1,195.00	\$358.50
08/20/2024	TMK	GEN	Confer with J. Diiorio and J. Fiero regarding control of bank accounts.	0.10	1,195.00	\$119.50
08/20/2024	TMK	GEN	Confer with S. Bucey, J. Fiero and J. Diiorio regarding proposed revision to receivership order.	0.10	1,195.00	\$119.50
08/20/2024	TMK	GEN	Review correspondence from Fisher & Phillips regarding wage and hour PAGA matter and PAGA matters; follow up emails regarding same.	0.20	1,195.00	\$239.00
08/20/2024	TMK	GEN	Confer with Fisher & Phillips regarding employee-related litigation matters.	0.40	1,195.00	\$478.00
08/20/2024	TMK	GEN	Confer with G. Salomons for Capital Distribution Group regarding claims against JB Cusick; update Receiver.	0.40	1,195.00	\$478.00

				<u>Hours</u>	<u>Rate</u>	<u>Amount</u>
08/20/2024	TMK	GEN	Review correspondence and follow up emails and call to H. De La Torre of Abramson Law Group.	0.20	1,195.00	\$239.00
08/20/2024	TMK	GEN	Review spreadsheet summary of claims and confer with B. Landoll regarding updates.	0.20	1,195.00	\$239.00
08/21/2024	GSG	GEN	Review CCP 564 et seq re receivership authority and equitable powers and notes re same.	1.30	1,195.00	\$1,553.50
08/21/2024	GSG	GEN	Begin draft of ex parte application re stay of litigation.	0.60	1,195.00	\$717.00
08/21/2024	GSG	GEN	Review and add comments to J. Fiero letter re reconsideration and email re same.	0.40	1,195.00	\$478.00
08/21/2024	JDF	GEN	Consider stay issue; Review legal authorities and provisions in order; Confer with T. Kapur re same; TC with counsel for Banner Bank and confer with team re same; Prepare motion for reconsideration to Judge Ochoa	3.30	1,395.00	\$4,603.50
08/21/2024	TMK	GEN	Confer with B. Landoll regarding summary of litigation.	0.10	1,195.00	\$119.50
08/22/2024	GSG	GEN	Draft ex parte application for blanket stay of litigation for 90 days and factual background re memo of points and authorities.	4.80	1,195.00	\$5,736.00
08/22/2024	GSG	GEN	Review emails and summary from client re pending litigation.	0.30	1,195.00	\$358.50
08/22/2024	GSG	GEN	Draft legal arguments to ex parte application for stay of litigation.	1.40	1,195.00	\$1,673.00
08/22/2024	GSG	GEN	Draft/revise declarations of Stapleton and Kapur in support of ex parte stay of litigation.	2.90	1,195.00	\$3,465.50
08/22/2024	GSG	GEN	Draft proposed order re stay of litigation.	0.80	1,195.00	\$956.00
08/22/2024	GSG	GEN	Review CRC re ex parte application requirements.	0.40	1,195.00	\$478.00
08/22/2024	GSG	GEN	Draft declaration re notice of ex parte application and satisfaction of CRC.	0.80	1,195.00	\$956.00
08/22/2024	JDF	GEN	Work to finalize motion for reconsideration; Confer with Banner Bank re bins and real estate; Review intercreditor agreement and analyze same; Email to Banner Bank counsel	2.40	1,395.00	\$3,348.00

				<u>Hours</u>	<u>Rate</u>	<u>Amount</u>
08/22/2024	TMK	GEN	Review court procedures for ex parte applications and update J. Fiero and G. Greenwood.	0.20	1,195.00	\$239.00
08/22/2024	TMK	GEN	Review side letter amending intercreditor agreement.	0.20	1,195.00	\$239.00
08/22/2024	TMK	GEN	Confer with G. Greenwood and B. Landoll regarding summary list of litigation.	0.20	1,195.00	\$239.00
08/22/2024	TMK	GEN	Review files regarding asserted litigation and confer with Stapleton team regarding updates to litigation summary chart.	0.30	1,195.00	\$358.50
08/22/2024	TMK	GEN	Review moving papers for stay and confer with G. Greenwood.	0.60	1,195.00	\$717.00
08/23/2024	GSG	GEN	Draft/revise declaration re ex parte service.	0.60	1,195.00	\$717.00
08/23/2024	GSG	GEN	Review Tehama website re remote appearance procedures and ex parte appearance procedures.	0.30	1,195.00	\$358.50
08/23/2024	GSG	GEN	Draft/revise ex parte pleadings re updated facts and notice.	2.90	1,195.00	\$3,465.50
08/23/2024	GSG	GEN	Telephone calls (2) and emails with R. Muzzin re ex parte application and GSFC non-opposition.	0.40	1,195.00	\$478.00
08/23/2024	GSG	GEN	Review litigation spreadsheet and revise memo of P&A re post-receivership litigation issues.	0.70	1,195.00	\$836.50
08/23/2024	GSG	GEN	Call with J. Kim (Obligor Companies) re ex parte application and non-opposition.	0.30	1,195.00	\$358.50
08/23/2024	GSG	GEN	Review blackline and comments to ex parte application from J. Fiero.	0.10	1,195.00	\$119.50
08/23/2024	GSG	GEN	Call and email A. Ordubegian re ex parte application and non-opposition.	0.20	1,195.00	\$239.00
08/23/2024	GSG	GEN	Confer with O. Adler re service list.	0.20	1,195.00	\$239.00
08/23/2024	GSG	GEN	Emails to R. Muzzin, J. Kim, and A. Ordubegian re revised timing of ex parte application and notice.	0.40	1,195.00	\$478.00
08/23/2024	GSG	GEN	Call and email D. Burger re litigation summary and requested revisions.	0.20	1,195.00	\$239.00
08/23/2024	GSG	GEN	Call with J. Diioro re litigation summary.	0.30	1,195.00	\$358.50

				<u>Hours</u>	<u>Rate</u>	<u>Amount</u>
08/23/2024	GSG	GEN	Emails to J. Diiorio re complaints.	0.10	1,195.00	\$119.50
08/23/2024	TMK	GEN	Confer with D. Stapleton regarding motion for stay.	0.20	1,195.00	\$239.00
08/23/2024	TMK	GEN	Review emails regarding asserted litigation and coordinate with D. Burger to update list.	0.40	1,195.00	\$478.00
08/23/2024	TMK	GEN	Participate on call with T. Keller regarding sales and case status.	0.20	1,195.00	\$239.00
08/23/2024	TMK	GEN	Review summary of litigation and confer with G. Greenwood and J. Fiero regarding ex parte motion revisions and notices.	0.60	1,195.00	\$717.00
08/24/2024	JDF	GEN	Revise ex parte motion papers; Forward same to team with comments and request for input	2.80	1,395.00	\$3,906.00
08/24/2024	TMK	GEN	Review revise motion for stay and confer with receiver and J. Fiero.	0.40	1,195.00	\$478.00
08/25/2024	GSG	GEN	Call with J. Fiero re ex parte status and communications with GSFC.	0.30	1,195.00	\$358.50
08/25/2024	GSG	GEN	Review updated litigation chart and prepare list of notice recipients; identify notices by telephone; and email J. Fiero re immediate email service.	1.20	1,195.00	\$1,434.00
08/25/2024	GSG	GEN	Revise service declaration re pre and post-receivership litigants.	0.60	1,195.00	\$717.00
08/25/2024	GSG	GEN	Review documents re Juan Lopez litigation and contact persons.	0.30	1,195.00	\$358.50
08/25/2024	GSG	GEN	Revise Stapleton declaration per client comments and circulate same.	0.30	1,195.00	\$358.50
08/25/2024	GSG	GEN	Revise and conform ex parte application and all supporting declarations re citations and exhibits.	1.50	1,195.00	\$1,792.50
08/25/2024	GSG	GEN	Email J. Fiero, T. Kapur, and assistants re final edits and filing agenda.	0.30	1,195.00	\$358.50
08/25/2024	JDF	GEN	TC with counsel for BofA; TC with counsel for GSFC; Work on ex parte motion and notice; Confer with G. Greenwood	2.40	1,395.00	\$3,348.00
08/25/2024	TMK	GEN	Review and comment on ex parte papers and review correspondence regarding same.	0.60	1,195.00	\$717.00

				<u>Hours</u>	<u>Rate</u>	<u>Amount</u>
08/26/2024	GSG	GEN	Emails/confer with M. Renck re service and exhibits to ex parte application.	0.20	1,195.00	\$239.00
08/26/2024	GSG	GEN	Calls to litigants re notice of ex parte application and voicemail requests re email for further info.	0.30	1,195.00	\$358.50
08/26/2024	GSG	GEN	Call with Traynham re ex parte application and revise service declaration re same.	0.30	1,195.00	\$358.50
08/26/2024	GSG	GEN	Call with Poniatowski re ex parte application and revise service declaration re same.	0.30	1,195.00	\$358.50
08/26/2024	GSG	GEN	Finalize and serve revised ex parte papers.	1.40	1,195.00	\$1,673.00
08/26/2024	GSG	GEN	Confer re corrected caption and service of revised papers.	0.40	1,195.00	\$478.00
08/26/2024	GSG	GEN	Review/revise proof of service re notice of receivership order and confer with A. Adler re same.	0.90	1,195.00	\$1,075.50
08/26/2024	GSG	GEN	Confer with M. Renck re bounceback and email service issues re ex parte application.	0.10	1,195.00	\$119.50
08/26/2024	GSG	GEN	Confer with A. Adler and finalize, file, and serve notice of entry of order re receivership.	0.30	1,195.00	\$358.50
08/26/2024	GSG	GEN	Confer with J. Fiero re confirmation of notice and service issues.	0.10	1,195.00	\$119.50
08/26/2024	GSG	GEN	Emails to/from D. Waage re Holt of CA opposition issues, and emails to J. Fiero and T. Kapur re same.	0.30	1,195.00	\$358.50
08/26/2024	GSG	GEN	Review emails re Banner Bank appearance and opposition to ex parte.	0.30	1,195.00	\$358.50
08/26/2024	GSG	GEN	Review CRC and CCP provisions re remote appearances, registration, and potential opposition.	0.70	1,195.00	\$836.50
08/26/2024	GSG	GEN	Emails re oppositions and call to J. Diiorio re call scheduling.	0.40	1,195.00	\$478.00
08/26/2024	GSG	GEN	Email calendar invitation and documents re ex parte hearing and oppositions.	0.10	1,195.00	\$119.50
08/26/2024	GSG	GEN	Conference call with J. Fiero and J. Diiorio re hearing.	0.30	1,195.00	\$358.50
08/26/2024	GSG	GEN	Further call with J. Diiorio re hearing and procedures.	0.10	1,195.00	\$119.50

				<u>Hours</u>	<u>Rate</u>	<u>Amount</u>
08/26/2024	JDF	GEN	Prepare for ex parte hearing; Work on additional notices to ex parte hearing; Review notices of Zoom appearance; Confer with G. Greenwood re same; Review material from Banner Bank re sale of real estate; Confer with Banner Bank re relief from stay; Confer with counsel for Valley Pride	4.20	1,395.00	\$5,859.00
08/26/2024	JDF	GEN	Travel to Red Bluff (bill at 50% non-working travel rate)	3.70	697.50	\$2,580.75
08/26/2024	TMK	GEN	Review receiver certificate and emails regarding same.	0.10	1,195.00	\$119.50
08/26/2024	TMK	GEN	Review ex parte moving papers and confer with J. Fiero and G. Greenwood regarding revisions.	0.50	1,195.00	\$597.50
08/26/2024	TMK	GEN	Confer with J. Fiero regarding hearing on ex parte motion for stay.	0.20	1,195.00	\$239.00
08/26/2024	TMK	GEN	Review further revisions to motion for stay and confer with G. Greenwood regarding notices.	0.30	1,195.00	\$358.50
08/26/2024	TMK	GEN	Review emails from creditors in response to stay motion and confer with J. Fiero and G. Greenwood.	0.70	1,195.00	\$836.50
08/27/2024	GSG	GEN	Attend hearing re ex parte application for 90-day stay.	1.40	1,195.00	\$1,673.00
08/27/2024	GSG	GEN	Confer with J. Fiero (.1) and T. Kapur (.2) re continued hearing and status.	0.30	1,195.00	\$358.50
08/27/2024	GSG	GEN	Review emails from R. Muzzin and A. Dutra re ex parte application and follow-up.	0.20	1,195.00	\$239.00
08/27/2024	GSG	GEN	Email R. Muzzin re additional pleadings from receivership.	0.10	1,195.00	\$119.50
08/27/2024	GSG	GEN	Research re state court cases addressing stay authority, review Rutter Group authorities.	2.30	1,195.00	\$2,748.50
08/27/2024	GSG	GEN	Review receivership complaint and emails re Doe Defendants.	0.40	1,195.00	\$478.00
08/27/2024	GSG	GEN	Email R. Muzzin re additional pleadings from receivership.	0.10	1,195.00	\$119.50
08/27/2024	GSG	GEN	Review CCP 526 et seq annotations and case law re temporary injunctions.	1.80	1,195.00	\$2,151.00

				<u>Hours</u>	<u>Rate</u>	<u>Amount</u>
08/27/2024	JDF	GEN	Prepare for and attend ex parte hearing; Confer with Banner Bank re revisions to order; Confer with G. Greenwood re hearing	3.60	1,395.00	\$5,022.00
08/27/2024	JDF	GEN	Travel to San Francisco (bill at 50% non-working travel rate)	3.70	697.50	\$2,580.75
08/27/2024	TMK	GEN	Confer with G. Greenwood regarding receivership pleadings.	0.20	1,195.00	\$239.00
08/27/2024	TMK	GEN	Confer with T. Stratton regarding retention and receivership order.	0.30	1,195.00	\$358.50
08/27/2024	TMK	GEN	Confer with J. Fiero and Receiver regarding agreement between Ranch and Shelling entities, and review same.	0.30	1,195.00	\$358.50
08/27/2024	TMK	GEN	Confer with J. Diiorio regarding Hilco retention.	0.20	1,195.00	\$239.00
08/27/2024	TMK	GEN	Prepare for and participate in hearing on ex parte motion for stay.	1.30	1,195.00	\$1,553.50
08/27/2024	TMK	GEN	Review emails regarding OSHA audit.	0.10	1,195.00	\$119.50
08/27/2024	TMK	GEN	Confer with J. Fiero regarding settlement with Banner Bank.	0.20	1,195.00	\$239.00
08/28/2024	GSG	GEN	Review Wencke cases re stay of nonparties.	0.40	1,195.00	\$478.00
08/28/2024	GSG	GEN	Confer with J. Fiero re ex parte application reply and revised order.	0.30	1,195.00	\$358.50
08/28/2024	GSG	GEN	Research re receiverships and injunctions and outline arguments re reply to ex parte application.	4.60	1,195.00	\$5,497.00
08/28/2024	JDF	GEN	Review litigation pleadings; Attention to receivership order; Work on doe defendant issue; TC with counsel for CDFA; Prepare redline of proposed from of order	1.60	1,395.00	\$2,232.00
08/28/2024	TMK	GEN	Review receiver's certificate and emails regarding same.	0.10	1,195.00	\$119.50
08/28/2024	TMK	GEN	Confer with J. Fiero regarding case tasks.	0.20	1,195.00	\$239.00
08/28/2024	TMK	GEN	Review emails regarding status of OSHA audit.	0.10	1,195.00	\$119.50
08/28/2024	TMK	GEN	Review notice of filing oath and bond of receiver.	0.10	1,195.00	\$119.50

				<u>Hours</u>	<u>Rate</u>	<u>Amount</u>
08/28/2024	TMK	GEN	Review and confer with J. Fiero regarding revised order for stay; review comments from other counsel.	0.30	1,195.00	\$358.50
08/29/2024	GSG	GEN	Review litigation summary and emails and email D. Burger re same.	0.30	1,195.00	\$358.50
08/29/2024	GSG	GEN	Emails to/from attorney J. Black re claims against receivership.	0.20	1,195.00	\$239.00
08/29/2024	GSG	GEN	Review emails from J. Diiorio re additional litigation.	0.10	1,195.00	\$119.50
08/29/2024	GSG	GEN	Confer with M. Renck re Notice of Remote Appearance.	0.20	1,195.00	\$239.00
08/29/2024	GSG	GEN	Draft reply brief in support of ex parte application for stay.	6.90	1,195.00	\$8,245.50
08/29/2024	GSG	GEN	Draft Supplemental Fiero Declaration re revised order.	0.40	1,195.00	\$478.00
08/29/2024	GSG	GEN	Review Doe defendants to Complaint and emails to/from R. Muzzin.	0.20	1,195.00	\$239.00
08/29/2024	GSG	GEN	Review revised litigation summary and emails to D. Burger re same.	0.40	1,195.00	\$478.00
08/29/2024	GSG	GEN	Review revised stay order and confer with J. Fiero and M. Renck re same.	0.30	1,195.00	\$358.50
08/29/2024	GSG	GEN	Revise declaration and order re reply in support of litigation stay.	0.20	1,195.00	\$239.00
08/29/2024	JDF	GEN	Focus on Decas Cranberry claim; Revise form of order; Work on ERISA question; Confer with counsel for claimant who would be subject to stay	1.20	1,395.00	\$1,674.00
08/29/2024	TMK	GEN	Confer with M. Bergthold and J. Fiero regarding employment issues and coordinate introduction to Fisher Phillips.	0.40	1,195.00	\$478.00
08/29/2024	TMK	GEN	Review revisions to stay order and confer with J. Fiero.	0.20	1,195.00	\$239.00
08/29/2024	TMK	GEN	Review dispute regarding prunes and confer with J. Fiero and Receiver.	0.30	1,195.00	\$358.50
08/29/2024	TMK	GEN	Review Notice of Filing Oath and Bond of Receiver.	0.20	1,195.00	\$239.00

				<u>Hours</u>	<u>Rate</u>	<u>Amount</u>
08/29/2024	TMK	GEN	Confer with G. Greenwood regarding reply to stay oppositions and review same.	0.50	1,195.00	\$597.50
08/30/2024	GSG	GEN	Emails and call D. Burger re litigation summary and revisions.	0.20	1,195.00	\$239.00
08/30/2024	GSG	GEN	Finalize pleadings, exhibits, and service of reply in support of 90-day stay.	1.70	1,195.00	\$2,031.50
08/30/2024	GSG	GEN	Email client re filed documents and status of hearing.	0.10	1,195.00	\$119.50
08/30/2024	GSG	GEN	Receive and preliminary review of further opposition papers.	0.10	1,195.00	\$119.50
08/30/2024	JDF	GEN	Work on reply brief	1.40	1,395.00	\$1,953.00
08/30/2024	TMK	GEN	Review Banner Bank proposed revisions to stay order.	0.20	1,195.00	\$239.00
08/30/2024	TMK	GEN	Review emails regarding receiver certificate.	0.10	1,195.00	\$119.50
08/30/2024	TMK	GEN	Confer with CDFA regarding stay order.	0.10	1,195.00	\$119.50
08/30/2024	TMK	GEN	Review TSB and Holt oppositions to stay motion.	0.40	1,195.00	\$478.00
				124.90		\$152,654.00

GSFC

08/09/2024	TMK	GSFC	Confer with E. Friedman regarding A&M Farming granting a deed in lieu to Westover Company.	0.20	1,195.00	\$239.00
08/12/2024	TMK	GSFC	Confer with E. Friedman regarding Receiver's Certificate.	0.10	1,195.00	\$119.50
08/12/2024	TMK	GSFC	Review correspondence regarding Cleminto deed of trust and sale.	0.20	1,195.00	\$239.00
08/13/2024	TMK	GSFC	Review inquiries from T. Mehr regarding Clementino's and confer with E. Friedman.	0.20	1,195.00	\$239.00
08/13/2024	TMK	GSFC	Participate on call with T. Mehr regarding Clementino position.	0.40	1,195.00	\$478.00
08/14/2024	TMK	GSFC	Follow up emails with Friedman Spring and J. Fiero regarding Cornerstone dispute and review files regarding same.	0.30	1,195.00	\$358.50
08/15/2024	JDF	GSFC	Prepare for and participate in "all hands" call	1.00	1,395.00	\$1,395.00

				<u>Hours</u>	<u>Rate</u>	<u>Amount</u>
08/15/2024	TMK	GSFC	Review Celentino deed of trust and sale contract.	0.30	1,195.00	\$358.50
08/15/2024	TMK	GSFC	Confer with G. Greenwood regarding producer lien waivers.	0.20	1,195.00	\$239.00
08/15/2024	TMK	GSFC	Confer with GSFC and Stapleton regarding public communications and review same.	0.20	1,195.00	\$239.00
08/16/2024	JDF	GSFC	TC with counsel for GSFC, E. Friedman	0.20	1,395.00	\$279.00
08/17/2024	TMK	GSFC	Review correspondence with E. Friedman regarding funding and bin issues.	0.10	1,195.00	\$119.50
08/18/2024	TMK	GSFC	Confer with J. Fiero and E. Friedman regarding bin inventory.	0.10	1,195.00	\$119.50
08/19/2024	JDF	GSFC	Review bin issues; Review collateral packages by UCC-1 descriptions	0.50	1,395.00	\$697.50
08/20/2024	JDF	GSFC	Work with GSFC counsel re status and pending items	0.30	1,395.00	\$418.50
08/20/2024	TMK	GSFC	Review and respond to inquiries from D. Burger regarding preliminary title reports for proposed land sales.	0.20	1,195.00	\$239.00
08/21/2024	JDF	GSFC	TC with E. Friedman; Review lien issues	0.40	1,395.00	\$558.00
08/21/2024	TMK	GSFC	Email T. Stratton regarding sale efforts.	0.10	1,195.00	\$119.50
08/21/2024	TMK	GSFC	Confer with Receiver and J. Fiero regarding sale of bins.	0.20	1,195.00	\$239.00
08/21/2024	TMK	GSFC	Review Receiver Order regarding retention of Hilco and confer with J. Diiorio.	0.30	1,195.00	\$358.50
08/21/2024	TMK	GSFC	Confer with J. Fiero and G. Greenwood regarding moving papers for litigation stay.	0.20	1,195.00	\$239.00
08/22/2024	JDF	GSFC	Prepare for and participate in GSFC/Receiver all hands call	1.10	1,395.00	\$1,534.50
08/23/2024	JDF	GSFC	TC with T. Keller re A&M Farming; TC with counsel re plan to file stay motion; strategize re stay motion; Comment upon motion draft docs; Prepare notice to interested parties; Argument before Judge Ochoa; Work on re-scheduleing arbitration	3.70	1,395.00	\$5,161.50
08/23/2024	TMK	GSFC	Confer with GSFC and Receiver regarding receiver certificates.	0.10	1,195.00	\$119.50

				<u>Hours</u>	<u>Rate</u>	<u>Amount</u>
08/25/2024	TMK	GSFC	Confer with E. Friedman and J. Fiero regarding Bank of America declaratory relief action.	0.20	1,195.00	\$239.00
08/26/2024	TMK	GSFC	Review emails regarding Andersen Residence Properties.	0.10	1,195.00	\$119.50
08/26/2024	TMK	GSFC	Review Cornerstone Bank UCCs and emails regarding same.	0.20	1,195.00	\$239.00
08/26/2024	TMK	GSFC	Confer with T. Mehr regarding Clementino loan and sale of real estate.	0.20	1,195.00	\$239.00
08/26/2024	TMK	GSFC	Review Clementino loan and sale documents and confer with Receiver regarding proposed sale.	0.50	1,195.00	\$597.50
08/26/2024	TMK	GSFC	Confer with G. Greenwood regarding Holt of California claims.	0.20	1,195.00	\$239.00
08/26/2024	TMK	GSFC	Confer with E. Friedman regarding Clementino-related property.	0.20	1,195.00	\$239.00
08/26/2024	TMK	GSFC	Confer with T. Stratton regarding sale of Clementino property.	0.20	1,195.00	\$239.00
08/27/2024	TMK	GSFC	Confer with Receiver regarding sale of Clementino property.	0.10	1,195.00	\$119.50
08/27/2024	TMK	GSFC	Confer with T. Mehr regarding sale of Clementino property.	0.20	1,195.00	\$239.00
08/28/2024	TMK	GSFC	Confer with E. Friedman regarding GSFC deeds of trust.	0.20	1,195.00	\$239.00
08/28/2024	TMK	GSFC	Review deeds of trust and confer with T. Mehr regarding sale efforts.	0.30	1,195.00	\$358.50
08/29/2024	JDF	GSFC	Prepare for and participate in all hands Zoom call; Review proposed sitpulatoin re shared collateral	1.50	1,395.00	\$2,092.50
08/29/2024	TMK	GSFC	Participate in call with Receiver and GSFC.	0.90	1,195.00	\$1,075.50
08/29/2024	TMK	GSFC	Confer with J. Diiorio regarding Clementino sale.	0.20	1,195.00	\$239.00
				<u>15.80</u>		<u>\$20,621.00</u>

TOTAL SERVICES FOR THIS MATTER:

\$240,471.50

Expenses

08/13/2024	PO	SF Mail Log, M. Renck	4.01
08/13/2024	RE	SCAN/COPY (52 @0.10 PER PG)	5.20
08/13/2024	LN	81001.00001 Lexis Charges for 08-13-24	18.55
08/13/2024	LN	81001.00001 Lexis Charges for 08-13-24	9.93
08/14/2024	RE	SCAN/COPY (90 @0.10 PER PG)	9.00
08/14/2024	RE	SCAN/COPY (20 @0.10 PER PG)	2.00
08/14/2024	RE	SCAN/COPY (14 @0.10 PER PG)	1.40
08/14/2024	RE	SCAN/COPY (11 @0.10 PER PG)	1.10
08/14/2024	RE	SCAN/COPY (70 @0.10 PER PG)	7.00
08/14/2024	RE	SCAN/COPY (8 @0.10 PER PG)	0.80
08/14/2024	RE	SCAN/COPY (3 @0.10 PER PG)	0.30
08/14/2024	RE	SCAN/COPY (8 @0.10 PER PG)	0.80
08/14/2024	RE	SCAN/COPY (8 @0.10 PER PG)	0.80
08/14/2024	RE	SCAN/COPY (9 @0.10 PER PG)	0.90
08/14/2024	RE	SCAN/COPY (7 @0.10 PER PG)	0.70
08/14/2024	RE	SCAN/COPY (3 @0.10 PER PG)	0.30
08/14/2024	RE	SCAN/COPY (2 @0.10 PER PG)	0.20
08/14/2024	RE	SCAN/COPY (3 @0.10 PER PG)	0.30
08/14/2024	RE	SCAN/COPY (3 @0.10 PER PG)	0.30
08/14/2024	RE	SCAN/COPY (5 @0.10 PER PG)	0.50
08/14/2024	RE	SCAN/COPY (6 @0.10 PER PG)	0.60
08/14/2024	RE	SCAN/COPY (101 @0.10 PER PG)	10.10
08/14/2024	RE	SCAN/COPY (4 @0.10 PER PG)	0.40
08/14/2024	RE	SCAN/COPY (3 @0.10 PER PG)	0.30
08/14/2024	RE	SCAN/COPY (5 @0.10 PER PG)	0.50
08/14/2024	RE	SCAN/COPY (14 @0.10 PER PG)	1.40
08/14/2024	RE	SCAN/COPY (10 @0.10 PER PG)	1.00
08/14/2024	RE	SCAN/COPY (6 @0.10 PER PG)	0.60

08/14/2024	RE	SCAN/COPY (8 @0.10 PER PG)	0.80
08/14/2024	RE	SCAN/COPY (3 @0.10 PER PG)	0.30
08/14/2024	RE	SCAN/COPY (4 @0.10 PER PG)	0.40
08/14/2024	RE	SCAN/COPY (1 @0.10 PER PG)	0.10
08/14/2024	RE	SCAN/COPY (5 @0.10 PER PG)	0.50
08/21/2024	RE	SCAN/COPY (52 @0.10 PER PG)	5.20
08/21/2024	RE	SCAN/COPY (44 @0.10 PER PG)	4.40
08/21/2024	LN	81001.00001 Lexis Charges for 08-21-24	37.10
08/22/2024	RE	SCAN/COPY (25 @0.10 PER PG)	2.50
08/24/2024	RE	SCAN/COPY (20 @0.10 PER PG)	2.00
08/26/2024	RE	SCAN/COPY (7 @0.10 PER PG)	0.70
08/26/2024	RE	SCAN/COPY (40 @0.10 PER PG)	4.00
08/26/2024	RE	SCAN/COPY (11 @0.10 PER PG)	1.10
08/26/2024	RE	SCAN/COPY (20 @0.10 PER PG)	2.00
08/26/2024	RE	SCAN/COPY (2 @0.10 PER PG)	0.20
08/26/2024	RE	SCAN/COPY (8 @0.10 PER PG)	0.80
08/26/2024	RE	SCAN/COPY (56 @0.10 PER PG)	5.60
08/26/2024	PO	Postage	43.05
08/26/2024	RE	(855 @0.20 PER PG)	171.00
08/26/2024	RE	(8 @0.20 PER PG)	1.60
08/26/2024	LN	81001.00001 Lexis Charges for 08-26-24	18.55
08/27/2024	LN	81001.00001 Lexis Charges for 08-27-24	129.87
08/27/2024	LN	81001.00001 Lexis Charges for 08-27-24	18.74
08/27/2024	LN	81001.00001 Lexis Charges for 08-27-24	17.80
08/28/2024	LN	81001.00001 Lexis Charges for 08-28-24	92.75

Total Expenses for this Matter

\$640.05

EXHIBIT “H”



STAPLETON
GROUP

Stapleton Group
514 Via De La Valle
Ste 210
Solana Beach, CA 92075
213-235-0600
www.stapletoninc.com

August 31, 2024

Andersen & Sons Shelling

Invoice Number: 7874
Invoice Period: 08-01-2024 - 08-31-2024

Time Details

Date	Timekeeper	Activity	Hours	Amount
<u>A/R and Inventory (BofA)</u>				
08-06-2024	BL	A/R and Inventory (BofA) Reviewing dataroom materials provided by Paladin.	1.50	742.50
08-06-2024	BL	A/R and Inventory (BofA) Conf. call w/ JD, L. Marcero, C. Calderon, and C. Hwang re: status of BofA collateral and process.	0.50	247.50
08-06-2024	JD	A/R and Inventory (BofA) Conf. call w/ BofA re: background and takeover items.	0.50	262.50
08-06-2024	OJ	A/R and Inventory (BofA) Review information and notes uploaded to data sites. Review cash flow analyses and other supporting information. Review, clean up and combine notes from T/C w/ Andersen brothers and Paladin.	1.60	680.00
08-06-2024	OJ	A/R and Inventory (BofA) Confer w/ G. Kelly, JD, BL, P. Andersen, M. Andersen, and S. Piotrowski re: operations, budget, sales and other background information and open items.	1.00	425.00
08-06-2024	OJ	A/R and Inventory (BofA) T/C w/ representatives from Bank of America and Huron Consulting re: status.	0.40	170.00
08-07-2024	BL	A/R and Inventory (BofA) Conf. meeting w/ JD, G. Kelley, C. Enders, P. Andersen and M. Andersen re: inventory sales/bids, key employees and budget.	1.80	891.00
08-07-2024	JD	A/R and Inventory (BofA) On-site meetings w/ G. Kelley, C. Enders, P. Anderson and M. Anderson re: WIP and inventory of Shelling entity, A/R collections, budget items and staff.	2.00	1,050.00
08-08-2024	MF	A/R and Inventory (BofA) Review insurance funding details and provide details re: same.	0.40	198.00

Date	Timekeeper	Activity	Hours	Amount
<u>A/R and Inventory (BofA)</u>				
08-08-2024	OJ	A/R and Inventory (BofA) Confer w/ S. Sira re: creating new email address for communications. Confer w/ IT and DB team re: same. Confer w/ JD re: deal updates and status.	1.10	467.50
08-08-2024	OJ	A/R and Inventory (BofA) Review all correspondence, incoming documents and information and create and update open items tracker. Review and research pending litigation. Confer w/ counsel re: same.	2.10	892.50
08-08-2024	JD	A/R and Inventory (BofA) On-site tour of all facilities. Confer w/ Anderson and sons re: WIP, facility maintenance and other.	2.20	1,155.00
08-08-2024	JD	A/R and Inventory (BofA) Review WIP and FGI inventory. Confer w/ Hilco re: same. Detailed review of shelling employees necessary to complete WIP and sell inventory. T/C w/ C. Calderon re: BofA inventory and sale plan for same. Review sales analysis file.	1.70	892.50
08-08-2024	BL	A/R and Inventory (BofA) Tour of facilities w/ JD, R. Bughao and M. Andersen. Meeting w/ M. Andersen re: facility maintenance and technology/inventory process.	2.20	1,089.00
08-08-2024	BL	A/R and Inventory (BofA) Meeting w/ JD, G. Kelley and C. Enders re: operations, inventory, Derco relationship and recommendations. Compile notes from meetings to share with team.	1.70	841.50
08-08-2024	BL	A/R and Inventory (BofA) Review current inventory list, bids and WIP employees and notating key personnel. Meeting w/ JD and C. Calderon re: BofA inventory and sale plan. Meeting w/ C. Enders re: inventory and accounting system.	2.00	990.00
08-08-2024	JD	A/R and Inventory (BofA) AM meeting w/ G. Kelley and C. Enders re: operations, sale plan, staff, customers and Derco matters and other.	1.20	630.00
08-08-2024	BL	A/R and Inventory (BofA) Conf. call w/ B. Bonham, T. Stratton and JD re: Hilco sale of inventory.	0.50	247.50
08-09-2024	BL	A/R and Inventory (BofA) Draft letter for Sam's Club to release inventory. Emails w/ OSHA audit re: receivership and inability to complete and w/ C. Calderon re: employee retention.	1.80	891.00
08-09-2024	JD	A/R and Inventory (BofA) Review controls for in-shell inventory and sale plan. Follow-ups w/ C. Calderon re: same. Discuss security re: same. Updates re: WIP staff to complete processing and sales.	1.60	840.00
08-10-2024	BL	A/R and Inventory (BofA) Reviewing Hilco EL for inventory sales and letter for Sam's Club. Coordinate call w/ Huron.	0.80	396.00
08-11-2024	JD	A/R and Inventory (BofA) Follow-up w/ Hilco re: EL for in-shell inventory liquidation. Respond to emails from BofA counsel re: letter to Sam's Club. Make notes for AM call w/ Huron.	0.50	262.50
08-11-2024	BL	A/R and Inventory (BofA) Prepare 13-week cash flow budget for Shelling operation.	1.30	643.50

Date	Timekeeper	Activity	Hours	Amount
<u>A/R and Inventory (BofA)</u>				
08-12-2024	BL	A/R and Inventory (BofA) Develop 13-week CF budget for Shelling. Revising Sam's Club letter. Conf. call w/ JD, L. Marcero, C. Calderon re: BofA collateral and WIP plan.	1.80	891.00
08-12-2024	DS	A/R and Inventory (BofA) Team meeting re: shelling business and next steps. Review TSB litigation and prepare for call tomorrow.	1.20	660.00
08-12-2024	OJ	A/R and Inventory (BofA) Review correspondence re: budget, open items and next steps. Confer w/ BL re: same and budget.	1.60	680.00
08-12-2024	JD	A/R and Inventory (BofA) AM T/C w/ BofA consultants L. Marcero and C. Calderon re: BofA collateral, pending bids for in-shell, status of WIP, inventory controls and other.	1.90	997.50
08-12-2024	JD	A/R and Inventory (BofA) Review TSG amended complaint. Review emails re: conf. call to discuss same.	0.70	367.50
08-12-2024	OJ	A/R and Inventory (BofA) Review all documents uploaded to share drive, including A/R, sales, inventory, payroll and other expense details. Confer w/ BL and JD re: budget.	2.40	1,020.00
08-13-2024	DS	A/R and Inventory (BofA) Prepare for and attend call w/ Holland & Knight re: legal issues. Review of collateral, inventory, etc. Confer w/ team and review process.	1.10	605.00
08-13-2024	OJ	A/R and Inventory (BofA) Confer w/ BL, JD, MF, C. Enders, G. Kelley and P. Andersen re: inventory, collateral status. budget items, sales status, etc.	3.10	1,317.50
08-13-2024	JD	A/R and Inventory (BofA) AM T/C w/ C. Enders, G. Kelley, C. Calderon and BL re: exhibit for Hilco engagement letter, exclusions of inventory, inventory, and offsite locations and other. Review of retention, inventory in warehouses, control details re: same. Follow ups regarding Sheller funding request. Review same. Discuss all pending WIP and finished good items.	2.80	1,470.00
08-13-2024	BL	A/R and Inventory (BofA) Conf. call w/ JD, C. Calderon, C. Enders, and G. Kelley re: Exhibit A for Hilco EL. Reviewing latest inventory files provided by C. Enders.	1.20	594.00
08-13-2024	MB	A/R and Inventory (BofA) T/C w/ operations team re: truck rentals and hulling plan. Operations/roles update and planning.	0.50	262.50
08-13-2024	DB	A/R and Inventory (BofA) Prepare bond of receiver and letter to court. Coordinate shipment of same to court. Provide DS and JD's driver's licenses to Bank of America. Process account forms for same. Review and revise NDAs.	0.80	220.00
08-14-2024	MF	A/R and Inventory (BofA) Review goods inventory report.	0.40	198.00
08-14-2024	JD	A/R and Inventory (BofA) AM Updates w/ DS re: T/C w/ C. Gil. Review funding request for BofA. Follow up re: Hilco EL and exhibit to sell in-shell and other remaining inventory. T/C w/ BL re: same. Confer w/ C. Calderon re: various decisions	3.60	1,890.00

Date	Timekeeper	Activity	Hours	Amount
<u>A/R and Inventory (BofA)</u>				
		surrounding inventory, Turlock situation and other. Review final drafts of BofA funding request. Review feedback. Follow ups to same. Meet w/ C. Calderon.		
08-14-2024	BL	A/R and Inventory (BofA) T/C w/ DS and C. Gil re: BofA budget and status of receivership. T/Cs w/ C. Calderon re: Exhibit A for Hilco EL.	1.00	495.00
08-14-2024	BL	A/R and Inventory (BofA) Edit Hilco engagement letter and recast Exhibit A from inventory detail. T/C w/ B. Bonham re: Hilco engagement to sell remaining inventory.	1.70	841.50
08-14-2024	OJ	A/R and Inventory (BofA) Review all detail and supporting documentation for the Sheller budget. Review payroll and historic data. Scrub and update budget template.	1.70	722.50
08-14-2024	OJ	A/R and Inventory (BofA) Confer w/ C. Enders re: sheller budget including inputs and methodology.	4.30	1,827.50
08-14-2024	DS	A/R and Inventory (BofA) Review in shell inventory and tour w/ Ryan, review sale, pesticide, and other issues.	1.40	770.00
08-14-2024	BL	A/R and Inventory (BofA) BBC review and T/C w/ RB re: same.	1.10	544.50
08-15-2024	AN	A/R and Inventory (BofA) Multiple calls w/ JD and grower re: receivership and status of pre-receivership invoices. T/C w/ box vendor re: box inventory. Update team re: same.	0.90	292.50
08-15-2024	OJ	A/R and Inventory (BofA) Review payroll, benefits, and PTO detail.	1.50	637.50
08-15-2024	OJ	A/R and Inventory (BofA) Update sheller budget for all inputs. Confer w/ BL and DS re: same and finalize expense. Confer w/ C. Enders re: workers comp, payroll, payroll taxes, IT, utilities and PTO.	4.20	1,785.00
08-15-2024	DS	A/R and Inventory (BofA) Review inventory and values. Discuss w/ Pat and Mike Andersen. Review sale offers and Hilco engagement letter.	1.50	825.00
08-15-2024	DS	A/R and Inventory (BofA) Review retention plan and staffing for sheller. Discuss w/ team and meet staff.	1.00	550.00
08-15-2024	OJ	A/R and Inventory (BofA) Confer w/ C. Enders re: A/R collections and revenue projections from WIP and raw material liquidation. Update budget as applicable.	2.10	892.50
08-15-2024	MF	A/R and Inventory (BofA) Onsite at Vina facility to inventory rolling stock assets, obtain access and control of IT systems and review BBC calculation. Meet w/ management re: staffing winddown, and coordinate notification of stakeholders re: receivership.	10.20	5,049.00
08-15-2024	BL	A/R and Inventory (BofA) T/C w/ OJ re: review of cash flow model for Shelling.	1.00	495.00

Date	Timekeeper	Activity	Hours	Amount
<u>A/R and Inventory (BofA)</u>				
08-15-2024	BL	A/R and Inventory (BofA) T/C w/ L. Marcerro and C. Calderon re: budget and prior agreements. Review company expenditures and related invoices.	1.70	841.50
08-15-2024	BL	A/R and Inventory (BofA) Review budget and related supporting files.	0.80	396.00
08-15-2024	MB	A/R and Inventory (BofA) T/C w/ M. Hein re: Hine Ranch payment status and receivership.	0.20	105.00
08-15-2024	DB	A/R and Inventory (BofA) Process NDAs. Send out notice to stakeholders, creditors, etc. Process new account forms for Bank of America. Review email from Bank of America requesting changes to bank account forms and process same. Process incoming mail and calendar evidentiary hearing in TSB arbitration.	3.10	852.50
08-15-2024	JD	A/R and Inventory (BofA) T/C w/ Sam's Club re: invoicing, shipments, COD payments, pending status of shipments and collection of A/R. Follow up w/ team re: same.	0.70	367.50
08-15-2024	JD	A/R and Inventory (BofA) Review WIP budget. Meeting w/ team re: same. Review status of in-shell bids and engagement of Hilco to sell remainder of same and all WIP and FGI product. Confer w/ DS re: same. T/Cs w/ re: funding of WIP budget and items related to BofA collateral. Follow-ups to same. PM T/Cs re: same. Plan for all hands call re: WIP funding.	4.60	2,415.00
08-16-2024	JD	A/R and Inventory (BofA) Review and respond to emails re: sale of inventory. Email counsel re: bill of sale for any inventory sales. Updates re: employee roster for loading out final inventory sales and potential retention dates.	0.70	367.50
08-16-2024	MB	A/R and Inventory (BofA) T/C w/ T. Sullivan re: Bidart Bros. payment status and receivership. T/C w/ L. Wurlitzer re: farm manager options. Emails w/ team re: same. T/C w/ counsel re: producer's liens. Emails w/ SG team re: same. Review and organize CDFA complaints and other demand letters. Coordinate w/ RB re: same.	1.10	577.50
08-16-2024	MB	A/R and Inventory (BofA) Confer w/ RB re: debt/complaint/demand letter matrix. Emails w/ DS re: same.	0.60	315.00
08-16-2024	BL	A/R and Inventory (BofA) T/C w/ DS re: revised Hilco EL questions. Review new EL. Correspondence w/ J. Fiero and w/ M. Daily re: same.	2.10	1,039.50
08-16-2024	DS	A/R and Inventory (BofA) Review producer lien issue. Confer w/ counsel. Review same. T/C w/ MB. Review inventory and discuss w/ B of A. Review Hilco engagement, etc.	1.30	715.00
08-16-2024	OJ	A/R and Inventory (BofA) Confer w/ C. Enders re: inventory sales and invoice support for funding requests. Review same.	0.60	255.00
08-16-2024	OJ	A/R and Inventory (BofA) Confer w/J. Zarate and AN re: PG&E meter transfer. Review statements and detail re: same.	0.60	255.00
08-16-2024	OJ	A/R and Inventory (BofA) Scrub and circulate bill of sale.	0.40	170.00

Date	Timekeeper	Activity	Hours	Amount
<u>A/R and Inventory (BofA)</u>				
08-17-2024	BL	A/R and Inventory (BofA) Respond to inquiries from Huron re: invoices and funding. Correspondence w/ potential inventory buyer.	0.50	247.50
08-19-2024	MB	A/R and Inventory (BofA) T/C and emails w/ creditors re: payments and status of receivership.	0.30	157.50
08-19-2024	OJ	A/R and Inventory (BofA) Review insurance detail. Confer w/ C. Enders re: receipt detail and review same.	0.60	255.00
08-19-2024	JD	A/R and Inventory (BofA) AM T/Cs w/ BL re: funding from BofA, status of critical expenses related to completion of WIP and other. T/C w/ BL, G. Kelley and C. Enders re: same. Confer w/ DS re: same and next steps on decision making. Conf. call w/ BL, L. Marcero and C. Calderon re: same, funding request for BofA and other. Multiple follow-ups re: inventory review and transactions with Turlock and other. Review and respond to emails re: same and potential buyer visits.	2.20	1,155.00
08-19-2024	BL	A/R and Inventory (BofA) T/C w/ U. Turkhan re: potential purchase of inventory from Andersen. Research company PearlCrop prior to call w/ Mr. Turkhan. Coordinate site visit for Mr. Turkhan and obtain executed NDA. T/C w/ DS re: funding for company. Review invoices and funding related requests to find savings. Reviewing Huron's BofA approved funding list.	1.70	841.50
08-19-2024	BL	A/R and Inventory (BofA) Conf. call w/ JD, L. Marcero, C. Calderon re: BofA funding response. T/C w/ G. Kelley re: sales plan for inventory. Review workers comp policy and related schedules provided by C. Enders. T/C w/ C. Giles re: funding request.	1.20	594.00
08-19-2024	DS	A/R and Inventory (BofA) Review inventory sales / option/ values. Discuss same.	0.40	220.00
08-19-2024	MF	A/R and Inventory (BofA) Onsite to review open items list, review weekly BBC and inventory reports.	6.20	3,069.00
08-20-2024	DS	A/R and Inventory (BofA) Review inventory and sale plan. Confer w/ MF re: same. Update on prior bids. Review of staffing plan for shelling.	1.20	660.00
08-20-2024	MF	A/R and Inventory (BofA) Review inventory reports available. Confer w/ Carlos from Huron Group re: inventory sales. Discussion w/ B. Reilly re: liquidation quote, and review pending sales.	5.80	2,871.00
08-20-2024	MB	A/R and Inventory (BofA) Emails w/ creditors and SG team re: claims and receivership status.	0.20	105.00
08-20-2024	OJ	A/R and Inventory (BofA) T/C w/ BL, JD, MF and AN re: inventory, budget, A/R, liens, communications w/ vendors, banking and cash management and other open items	1.50	637.50
08-20-2024	OJ	A/R and Inventory (BofA) Confer w/ A. liams and C. Enders re: update payroll and retention. Update sheller budget re: same. Review updated IT expenses. Confer w/ BL re: budget inputs and updates. Update budget allocations. Confer w/ C. Enders re: ranch budget inputs. Update ranch budget re: same.	3.60	1,530.00
08-20-2024	JD	A/R and Inventory (BofA)	2.60	1,365.00

Date	Timekeeper	Activity	Hours	Amount
<u>A/R and Inventory (BofA)</u>				
		Review sales plan for in-shell, WIP and finished goods. T/C w/ DS and BL re: same. All-hands w/ team re: same and follow-ups w/ MF. Review all emails re: Turlock sales, Alpine sales and other. Confer w/ BL re: plan for engaging professional and calls to various brokers. Review status of WIP completion. Review and respond to emails re: inventory. Follow up w/ OJ re: A/R collections.		
08-20-2024	BL	A/R and Inventory (BofA) Coordinate tour for U. Turkhan re: purchasing inventory and delivery of receivership certificates. T/Cs w/ MF re: status on sale of inventory.	1.20	594.00
08-20-2024	BL	A/R and Inventory (BofA) Conf. call w/ MB, C. Calderon, E. Campion and P. Brown re: B. Riley proposal to sell inventory.	0.80	396.00
08-20-2024	BL	A/R and Inventory (BofA) T/C w/ C. Enders and OJ re: funding request and budget.	1.00	495.00
08-20-2024	BL	A/R and Inventory (BofA) T/Cs w/ OJ re: Sheller budget and related payroll and IT schedules.	1.00	495.00
08-21-2024	OJ	A/R and Inventory (BofA) T/C w/ C. Enders and BL re: sheller budget line items.	0.80	340.00
08-21-2024	RB	A/R and Inventory (BofA) Review INV reports and values.	1.30	552.50
08-21-2024	JD	A/R and Inventory (BofA) AM T/C w/ team re: status of inventory liquidation efforts, bids and other. Follow-ups w/ DS and MF re: same. Review status of retention for all WIP, inventory liquidation and shared admin personnel assisting inventory liquidation. Confer w/ BL re: same. Review budget and funding requests and provide comments on same. Review emails from R. Bughao re: inventory sales and pending bids.	3.40	1,785.00
08-21-2024	BL	A/R and Inventory (BofA) T/C w/ OJ and C. Enders re: 13-week Sheller budget and related schedules. T/C w/ MF and C. Valdez re: July sales plan and interest in buying inventory.	1.30	643.50
08-21-2024	MF	A/R and Inventory (BofA) Review inventory reports. Confer w/ Andersen re: preparation of detailed inventory report. Attend call w/ Hilco re: inventory liquidation engagement. Confer w/ Carlos C. and buyers re: pending sales and attend buyer walk for potential sales.	6.10	3,019.50
08-21-2024	JD	A/R and Inventory (BofA) Review Aldi and Sam's Club A/R. Confer w/ C. Enders re: same.	0.50	262.50
08-21-2024	DS	A/R and Inventory (BofA) Review inventory and discuss w/ team. Review options and develop plan. Review budget re: same.	1.40	770.00
08-21-2024	DS	A/R and Inventory (BofA) T/C w/ MF re: inventory, emails re: same.	0.30	165.00
08-21-2024	MF	A/R and Inventory (BofA) Review potential cashew sales, and confer w/ team re: IT systems and control of same.	2.50	1,237.50
08-22-2024	DS	A/R and Inventory (BofA) Review of inventory and options. Discuss w/ MF, Discuss w/ BL. Review options and offers. Update on	1.70	935.00

Date	Timekeeper	Activity	Hours	Amount
<u>A/R and Inventory (BofA)</u>				
		fumigation. Develop plan and review Hilco, etc. T/C w/ prospective buyers.		
08-22-2024	MF	A/R and Inventory (BofA) Confer w/ BL re: fumigation quotes. Confer w/ Craig E. re: urgent payables. Exchange emails re: IT systems, and provide details/instructions to team re: pending litigation items.	2.60	1,287.00
08-22-2024	MF	A/R and Inventory (BofA) Confer w/ salespersons re: potential sales interest. Confer w/ JD and BL re: inventory sales process. Review status of inventory report, and confer w/ buyers re: inventory pickup procedure.	4.90	2,425.50
08-22-2024	JD	A/R and Inventory (BofA) Review status of inventory and pending A/R. Confer w/ MF re: sales calls and plan. Review sheller cash flow re: WIP and inventory liquidation portion. Confer w/ team re: retention portion for inventory liquidation. Meet w/ team re: same. Review details and confer w/ counsel re: producer liens and update from counsel re: BofA liens and next steps. Follow-ups re: BofA accounts and cash from sales.	2.60	1,365.00
08-22-2024	BL	A/R and Inventory (BofA) T/C w/ MF re: status of inventory sales and engagement letter with Hilco.	0.50	247.50
08-23-2024	BL	A/R and Inventory (BofA) Review workers comp policies. Correspondence w/ A. Liams re: workers comp. Review cash reconciliation provided by C. Enders. Confer w/ T. Kapur re: status of litigation and matrix.	1.30	643.50
08-23-2024	JD	A/R and Inventory (BofA) Review and respond to emails re: sale of inventory. Review quality of inventory and discuss same w/ MF. Updates w/ BL re: Hilco contract, final exhibit for same. BofA funding and budget items. Review and finalize retention piece for BofA key employees for inventory liquidation. Review A/R collections and summary of same w/ C. Enders. Discuss plan for collecting Sam's Club A/R.	1.90	997.50
08-23-2024	BL	A/R and Inventory (BofA) Review Hilco engagement letter. T/C w/ MF re: same and draft exhibit A. Correspondence w/ Hilco and Huron re: same.	1.20	594.00
08-23-2024	MF	A/R and Inventory (BofA) Review Hilco agreement, prepare revise exhibit A, and coordinate initial meeting. Review inventory report, sales contact list and circulate same.	3.20	1,584.00
08-23-2024	MF	A/R and Inventory (BofA) Review A/R report and confer w/ Craig re: collections. Review grower contracts and lien exclusion clause.	0.80	396.00
08-23-2024	MF	A/R and Inventory (BofA) Review IT systems. Conf. call w/ Ralph A. and IT consultant to gain control, and discuss process w/ IT consultant post-call.	1.60	792.00
08-23-2024	OJ	A/R and Inventory (BofA) Review project inbox. Confer w/ MF re: sales of inventory, financials and reporting. Review A/R reporting.	1.70	722.50
08-26-2024	JD	A/R and Inventory (BofA) Confer w/ team re: Hilco call and kickoff. Follow ups re: sale of inventory, collection of Sam's club A/R and retention. Send retention file for inventory liquidation to Huron. Confer w/ BL re: same. PM follow ups w/ MF re: same.	1.60	840.00
08-26-2024	RB	A/R and Inventory (BofA) Meeting w/ MF to discuss Anderson Shelling INV and operations.	0.60	255.00

Date	Timekeeper	Activity	Hours	Amount
<u>A/R and Inventory (BofA)</u>				
08-26-2024	BL	A/R and Inventory (BofA) Conf. call w/ MF, Andersen staff, Hilco and C. Calderon re: Hilco sales kick-off.	1.00	495.00
08-26-2024	BL	A/R and Inventory (BofA) Review employee retention and payroll allocation analysis. F/U on emails re: interest in buying inventory. Review fumigation invoices and confirm services w/ EcoLab.	1.30	643.50
08-26-2024	DS	A/R and Inventory (BofA) Review inventory issues. Meeting w/ team re: same. T/C w/ GSFC. T/Cs w/ JD and BL re: update / inventory / ops, etc.	1.90	1,045.00
08-26-2024	MF	A/R and Inventory (BofA) Kick-off meeting w/ Hilco re: goods inventory sales. Coordinate w/ appropriate staff members, compile reports, and discuss process for completing analysis. Confer w/ prospective customers re: same.	5.20	2,574.00
08-26-2024	MF	A/R and Inventory (BofA) Gain access to systems and confer w/ IT consultant re: IT wind down initiatives. Evaluate costs and confer w/ appropriate parties re: same. Review details and confer w/ management re: recall insurance claim.	1.80	891.00
08-27-2024	MF	A/R and Inventory (BofA) Obtain IT systems access, confer w/ internal IT team and plan for additional access.	1.30	643.50
08-27-2024	MF	A/R and Inventory (BofA) Confer w/ team re: status of updated inventory reports and meetings w/ Hilco re: sales procedures and customer base. Confer w/ customers re: pending sales and process documents to effectuate sales. Update team re: same.	6.60	3,267.00
08-27-2024	YL	A/R and Inventory (BofA) Meeting w/ Chuck Crain re: inventory. Review prunes issues.	1.00	325.00
08-27-2024	BL	A/R and Inventory (BofA) Provide budget to C. Calderon. Respond to related questions re: workers comp.	0.40	198.00
08-27-2024	JD	A/R and Inventory (BofA) Confer w/ MF re: sale of inventory and strategy re: same. Follow ups w/ team re: prune inventory for 2023. Confer w/ BL re: retention and budget items related to BofA.	1.70	892.50
08-27-2024	RB	A/R and Inventory (BofA) Review Aldi contracts re: terms, termination rights and conditions.	3.10	1,317.50
08-27-2024	OJ	A/R and Inventory (BofA) Review inventory and cash reporting. Confer w/ MF and BL re: same.	1.60	680.00
08-28-2024	BL	A/R and Inventory (BofA) Review Sheller budget for weekly funding.	0.50	247.50
08-28-2024	JD	A/R and Inventory (BofA) Confer w/ DS and MF re: inventory liquidation. Emails w/ Huron re: same and prune crop. Various follow-ups w/ MF re: closing imminent sales. Update re: counsel review of Bill of Sale, etc. Review funding request and confer w/ BL re: same. Confer w/ DS re: response to BofA re: prune inventory. Review grower contracts and updates re: producer liens.	2.70	1,417.50

Date	Timekeeper	Activity	Hours	Amount
<u>A/R and Inventory (BofA)</u>				
08-28-2024	DS	A/R and Inventory (BofA) T/C w/ GSFC. Follow up w/ JD. Review prune issue. Review bin issues and sales.	1.10	605.00
08-28-2024	DS	A/R and Inventory (BofA) Prepare for and attend call w/ Crain re: ranching. Confer w/ team on budget and expenses.	1.40	770.00
08-28-2024	MF	A/R and Inventory (BofA) Review inventory reports and instruct team re: additional information needed. Confer w/ Hilco re: sales contacts, pending sales, and sales process. Complete setup forms, provide information requested and hand off prospective buyers to Hilco.	5.10	2,524.50
08-29-2024	DS	A/R and Inventory (BofA) Review Hilco progress and next steps.	0.50	275.00
08-29-2024	MF	A/R and Inventory (BofA) Confer w/ team and notify management re: performance of fumigation services to preserve the goods inventory.	0.60	297.00
08-29-2024	MF	A/R and Inventory (BofA) Confer w/ buyers re: interest in inventory sales. Confer w/ counsel re: bill of sale language revisions. Coordinate inventory sales and confer w/ various staff members to finalize inventory report. Confer w/ Hilco re: inventory report and sales process updates.	5.80	2,871.00
08-29-2024	BL	A/R and Inventory (BofA) T/C w/ MF re: fumigation and inventory plan.	0.20	99.00
08-29-2024	JD	A/R and Inventory (BofA) Review status of Hilco efforts on sale of inventory. Updates re: in-shell sales, T/C w/ Alpine Pacific and other. Review status of product in bins. Updates re: liens details for collateral. Review and approve funding request for BofA. Review and respond to emails from Huron and BofA re: prunes.	1.60	840.00
08-30-2024	JD	A/R and Inventory (BofA) Prepare for and attend conf. call w/ MF, counsel, Huron and BofA counsel re: sales process, liens, IT and other. Summarize notes from same. Debrief w/ team re: same.	0.80	420.00
08-30-2024	JD	A/R and Inventory (BofA) T/C w/ prospective buyer re: inventory. Pass info to Hilco team. Confer w/ MF re: status of inventory sales, fumigation and on-site plan.	0.70	367.50
08-30-2024	MF	A/R and Inventory (BofA) Prepare and attend conf. call re: sale of inventory and collateral claims.	1.20	594.00
08-30-2024	MF	A/R and Inventory (BofA) Calls w/ prospective buyers, coordinate sales w/ Hilco, process documents, and coordinate logistics w/ Andersen's re: goods inventory.	4.20	2,079.00
08-30-2024	RB	A/R and Inventory (BofA) Revise and edit equipment and INV list. Confer / MF re: same.	0.70	297.50
08-30-2024	DS	A/R and Inventory (BofA) T/C w/ Atty for forklift vendor re: grace period. Review inventory sale and planning. Confer w/ MF. Update re: B of A call.	1.10	605.00

0.50 212.50

Thank you for trusting Stapleton Group, we appreciate your business.

Page 10 of 39

Date	Timekeeper	Activity	Hours	Amount
<u>A/R and Inventory (BofA)</u>				
08-30-2024	OJ	A/R and Inventory (BofA) Confer w/ JD and MF re: sale approvals. Review Order re: same.		
			237.00	115,519.50
<u>Case Management</u>				
08-02-2024	JD	Case Management Updates re: proposed order w/ counsel. Reply to emails from Friedman Spring firm.	0.40	210.00
08-04-2024	BL	Case Management Conf. call w/ DS, JD, A. Soong and S. Pietro re: intro to Andersen receivership.	1.30	643.50
08-04-2024	JD	Case Management Intro call w/ Paladin re: background and key operating issues. Summarize notes and debrief re: same.	1.40	735.00
08-04-2024	DS	Case Management Prepare for and attend call w/ Paladin re: overview, numbers, etc.	1.40	770.00
08-05-2024	DS	Case Management Review numbers and schedules. Meetings and review w/ JD and BL. T/C w/ counsel.	1.80	990.00
08-05-2024	JD	Case Management Meet w/ team to prepare for takeover. Discuss order and all critical issues.	0.40	210.00
08-05-2024	OJ	Case Management Confer w/ JD re: deal background and details. T/C w/ BL and JD re: next steps.	0.80	340.00
08-05-2024	CG	Case Management Confer w/ JD re: project and setup same. F/U w/ team re: same.	0.30	97.50
08-05-2024	JD	Case Management Conf. call w/ counsel to prepare for appointment and takeover. Add'l review of final order. Confer w/ team re: prep, accounting, budget, key issues, loan collateral for both lenders, harvest and other.	1.70	892.50
08-05-2024	BL	Case Management T/C w/ OJ and JD re: receivership documents and working plan. T/C w/JD re: logistics and next steps.	1.50	742.50
08-06-2024	BL	Case Management Conf. call w/ JD and Andersen management re: status of company and update of receivership. Conf. call w/ JD and OJ re: materials provided and financial situation.	1.50	742.50
08-06-2024	BL	Case Management Coordinate and manage meetings w/ key parties and folder organization. Coordinate and plan for onsite.	1.00	495.00
08-06-2024	JD	Case Management Prepare for and attend conf. call w/ Andersen management, CFO, Controller.	1.20	630.00
08-06-2024	OJ	Case Management T/C w/ BL and JD re: next steps and open items.	0.70	297.50
08-06-2024	DB	Case Management Process stipulation and order appointing receiver.	0.20	55.00

Thank you for trusting Stapleton Group, we appreciate your business.

Date	Timekeeper	Activity	Hours	Amount
<u>Case Management</u>				
08-06-2024	JD	Case Management PM planning calls w/ team. Prep requests for on-site meetings. Discuss IT preservation.	1.30	682.50
08-06-2024	DS	Case Management Review multiple docs from lenders. Review BBC. Confer w/ FAs for lenders. Update w/ team.	1.20	660.00
08-06-2024	DS	Case Management Confer w/ counsel. Review planning. Update w/ JD and BL re: calls w/ FAs and lenders.	0.70	385.00
08-06-2024	DS	Case Management T/C w/ CR3. Updates from Paladin. Review litigation emails.	0.80	440.00
08-07-2024	OJ	Case Management Review engagement letters and draft communication to creditors.	0.80	340.00
08-07-2024	OJ	Case Management Confer w/ JD, BL, MB, P. Andersen, M. Andersen, and C. Enders re: current status, updates in operations, next steps and critical items.	1.40	595.00
08-07-2024	BL	Case Management Travel to Andersen headquarters in Vina, CA, billed @ 50% of time.	3.50	1,732.50
08-07-2024	BL	Case Management Prepare for onsite meetings. Reviewing critical items and draft questions for management.	1.10	544.50
08-07-2024	DB	Case Management Process Pachulski Stang Ziehl & Jones retention agreement.	0.20	55.00
08-07-2024	JD	Case Management Travel to Vina, CA facility at 50% of time.	2.50	1,312.50
08-07-2024	JD	Case Management Confer w/ BL and DS re: on-site critical items. Prepare for meetings w/ management, staff and GFSC.	1.30	682.50
08-07-2024	MF	Case Management Confer w/ OJ re: case background and vendor communication needs. Review information received and draft communication to stakeholders.	1.30	643.50
08-07-2024	OJ	Case Management Review incoming open items from various parties and confer w/ JD and BL re: same.	0.80	340.00
08-07-2024	OJ	Case Management T/C w/ BL, JD, DS and Huron Consulting re: status updates and next steps. Compile contact information for all parties involved in the deal.	0.90	382.50
08-07-2024	DS	Case Management Review site visit / ops, etc. T/C w/ team. Review financials. Review and respond to emails.	1.60	880.00
08-07-2024	RB	Case Management EL reviews and comparisons.	0.60	255.00
08-08-2024	DS	Case Management	1.10	605.00

Date	Timekeeper	Activity	Hours	Amount
<u>Case Management</u>				
		T/Cs w/ BL and JD. Review emails and strategy. Discuss same.		
08-08-2024	MF	Case Management Review updates re: stakeholders notification and coordinate w/ team re: same. Confer w/ DB re: receivership details, upcoming action items, and pending notifications.	1.20	594.00
08-08-2024	JD	Case Management Review open items list w/ BL and discuss all pending critical tasks re: budget, insurance, IT, sales plan, communications, collateral management and other.	1.30	682.50
08-08-2024	DB	Case Management Review and edit letter to stakeholders.	0.20	55.00
08-08-2024	BL	Case Management Meeting w/ JD re: workstreams, open items, and critical next steps.	1.30	643.50
08-08-2024	RB	Case Management BBC file review to prepare for meeting.	1.50	637.50
08-09-2024	BL	Case Management Return travel from Andersen's headquarters in Vina, CA, billed @ 50% of time.	3.50	1,732.50
08-09-2024	BL	Case Management Review final receivership orders and communicate w/ key parties.	1.00	495.00
08-09-2024	BL	Case Management Meeting w/ JD and R. Faris onsite at GSFC re: key issues and priorities. T/C w/ MB re: sale of bins and intercompany entities.	1.00	495.00
08-09-2024	DB	Case Management Attend T/C and note take for same.	2.00	550.00
08-09-2024	MB	Case Management Review financial information JB Cusick. JB Cusick T/C - Andersen & Sons.	1.20	630.00
08-09-2024	JD	Case Management Review and update critical items list, follow-ups re IT and systems, accounting details, staffing, banking and budgets / funding requests. Review final draft of order, confer w/ BL re: same and specific authorities and case management details. Confer w/ G. Kelley and C. Enders re: addressing employees. Discuss appraisals and other. Review ranch and sheller operations.	2.80	1,470.00
08-09-2024	JD	Case Management Travel from Vina, CA @ 50% of time.	2.50	1,312.50
08-09-2024	DS	Case Management T/C w/ JD. Review issues and emails.	0.90	495.00
08-10-2024	BL	Case Management Review order and files received from management.	1.00	495.00
08-10-2024	JD	Case Management	1.60	840.00

Date	Timekeeper	Activity	Hours	Amount
<u>Case Management</u>				
		Review and respond to various emails re: OSHA audit, JB Cusick details, retention for employees (both WIP and skeleton crew), opening of bank account, etc. T/C w/ G. Kelley re: recap and plan for process, farm management, inventory and personnel. T/C w / BL re: same, Hilco ELs, etc.		
08-11-2024	JD	Case Management T/C w/ DS re: critical items. Review staffing and controls for all receivership estate assets. Review and respond to emails. Prepare list of key items and follow-ups, plan for budget for both ranch and shelling assets.	1.10	577.50
08-11-2024	DS	Case Management Review and respond to emails. Prepare for the week.	0.70	385.00
08-12-2024	BL	Case Management T/C w/ OJ re: Ranch and Sheller budgets and request list.	0.50	247.50
08-12-2024	BL	Case Management Setup bank accounts and accounting system access. T/C w/ JD re: update on status of project and next steps.	1.30	643.50
08-12-2024	JD	Case Management Travel to Vina, CA HQ @ 50% of time.	2.50	1,312.50
08-12-2024	DS	Case Management Meeting w/ JD and OJ. Update on numbers. Review and respond to emails. Team meeting re: open receiver items and planning.	1.50	825.00
08-12-2024	MB	Case Management Review final Order. Review CRO EL and provide comments. Review demand letters from JB Cusick creditors. Emails to creditor counsel re: order and injunction.	2.30	1,207.50
08-12-2024	DB	Case Management Process order appointing receiver and review same. Forward request for bond and review same. Prepare Oath of receiver and file w/ court. Process bank signature cards for Chase. Update notice to stakeholders. Test new email account.	1.20	330.00
08-12-2024	MB	Case Management Review external accountant engagement letter and emails re: same. Review company provided financial and organizational documents. Team meeting re: project planning.	1.30	682.50
08-12-2024	YL	Case Management Review court order and new account request form. Provide form and document to CNB.	0.40	130.00
08-12-2024	OJ	Case Management Confer w/ C. Enders re: payroll management and critical expense approvals. Confer w/ JD re: same as well as background and open items.	1.70	722.50
08-12-2024	MF	Case Management Review Order Appointing Receiver and collateral exhibit. Review information received and coordinate week's initiatives.	1.30	643.50
08-12-2024	JD	Case Management Review status of insurance, funding requests and budget process. Update w/ team re: all open items, critical meetings and preservation of collateral.	1.60	840.00
08-12-2024	OJ	Case Management	1.00	425.00

Date	Timekeeper	Activity	Hours	Amount
<u>Case Management</u>				
		Confer w/ DB re: Andersen email address. Review order. Clean up budget template.		
08-13-2024	AN	Case Management Conference call w/ team re: structure and budget.	0.90	292.50
08-13-2024	DS	Case Management Review and respond to emails. Review funding request. Discuss same.	1.10	605.00
08-13-2024	DS	Case Management Travel to Vina at 50% of time.	2.50	1,375.00
08-13-2024	OJ	Case Management Travel to Andersen and Sons facilities and surroundings, billed @ 50% of time.	2.50	1,062.50
08-13-2024	OJ	Case Management Confer w/ MF re: case background, order and open items.	0.50	212.50
08-13-2024	OJ	Case Management Review documents and financials for budget preparation.	0.60	255.00
08-13-2024	OJ	Case Management T/C w/ JD, BL, C. Enders and G. Kelley re: sales, collateral and other critical items. Debrief w/ JD re: same.	1.00	425.00
08-13-2024	OJ	Case Management Debrief w/ MF and JD re: updates from the day and open items/ next steps for the week. Confer w/ MF and JD re: critical items.	1.20	510.00
08-13-2024	BL	Case Management Conf. call w/ JD and C. Enders re: budget and immediate funding needs.	1.00	495.00
08-13-2024	BL	Case Management T/C w/ JD re: project update on funding, listing broker and other.	0.50	247.50
08-13-2024	MB	Case Management Review litigation, emails w/ BL and JD re: action items related to claims. T/Cs and emails w/ potential farm managers and critical creditors.	1.90	997.50
08-13-2024	YL	Case Management F/u w/ team re: bond. Review and provide same to CNB.	0.30	97.50
08-13-2024	MF	Case Management Confer w/ OJ re: immediate action items and budget. Attend conf. call re: pending tasks and urgent issues. Debrief w/ OJ and JD re: onsite tasks and action items.	1.50	742.50
08-13-2024	MF	Case Management Travel to Andersen's facility, billed @ 50% of time.	2.50	1,237.50
08-13-2024	MF	Case Management Onsite at Andersen's to gain access to IT and accounting systems. Meet w/ management and prioritize urgent action items.	5.00	2,475.00
08-14-2024	MB	Case Management	0.30	157.50

Date	Timekeeper	Activity	Hours	Amount
<u>Case Management</u>				
		Review A/P and related outstanding invoices. Emails w/ SG team re: CIM and related financial information.		
08-14-2024	DB	Case Management Review secure emails from Bank of America. Process Golden State Farm Credit wire transfer form. Process two receiver's certificates.	0.90	247.50
08-14-2024	MB	Case Management All hands T/C.	0.70	367.50
08-14-2024	JD	Case Management Prepare agenda for team meeting re: all open items related to receivership administration, and all collateral, insurance, and other.	1.20	630.00
08-14-2024	JD	Case Management Travel from Vina, CA HQ @ 50% of time.	2.50	1,312.50
08-14-2024	BL	Case Management Reviewing weekly budget and related invoices. Editing letter for key stakeholders. Drafting receivership weekly update.	2.10	1,039.50
08-14-2024	BL	Case Management T/C w/ OJ re: budget and letter to stakeholders. Conf. call w/ SG team re: all hands project update.	1.30	643.50
08-14-2024	BL	Case Management T/C w/ JD re: project update/status. T/C w/ DS re: project updates related to funding and Hilco EL.	1.20	594.00
08-14-2024	OJ	Case Management Confer w/ JD re: budget items.	0.40	170.00
08-14-2024	OJ	Case Management Confer w/ BL re: correspondence to vendors and customers. Review budget and confer w/ banks re: wire transfer confirmations.	0.80	340.00
08-14-2024	OJ	Case Management Confer w/ BL and C. Enders re: funding requests and bank funding. F/U w/ BL re: budgets, funding and other items.	1.80	765.00
08-14-2024	OJ	Case Management All hands T/C re: updates and status of critical items.	1.50	637.50
08-14-2024	DS	Case Management On-site and multiple meetings w/ management and JD to review status and situation. Tour property.	3.00	1,650.00
08-14-2024	DS	Case Management Review budget and meeting w/ team and staff to allocate and request funding.	1.10	605.00
08-14-2024	DS	Case Management Team meeting to review all issues and discuss planning / deliverables, next steps. T/C w/ Hilco re: sales, etc.	1.20	660.00
08-14-2024	DS	Case Management Evening meeting re: planning, delegation and next steps.	1.50	825.00

Date	Timekeeper	Activity	Hours	Amount
<u>Case Management</u>				
08-14-2024	AN	Case Management Conf. call w/ team re: debrief, takeover delegations and insurances.	1.10	357.50
08-15-2024	AN	Case Management T/C w/ insurance broker re: W/C. Voice message and return T/C to and lvm for security co re: continuing service. T/C w/ S. Cartier re: workers' comp insurance. Coordinate and plan for onsite. Review and sign authorizations for signature cards re: BofA.	2.70	877.50
08-15-2024	OJ	Case Management Confer w/ DS, MF and JD re: action items and status.	0.70	297.50
08-15-2024	OJ	Case Management Compile email addresses from all entities vendors and customers. Review and confer w/ DB re: same.	1.10	467.50
08-15-2024	DS	Case Management Review funding requests / cash / obligations / allocations. Meeting w/ team re: same and budget.	2.50	1,375.00
08-15-2024	DS	Case Management Meeting w/ team to debrief on case management and assign tasks.	0.60	330.00
08-15-2024	OJ	Case Management Confer w/ MF, DS, JD and BL re: correspondence w/ banks, and status updates.	0.80	340.00
08-15-2024	BL	Case Management T/C w/ JD re: Hilco EL, funding requests, project update and budget. Review stakeholder letter and provide comments to OJ prior to submission. Conf. call w/ DS, JD, MB, OJ, J. Fiero and T. Kapur re: legal update and open items.	1.80	891.00
08-15-2024	MF	Case Management R/T trip to site billed at 50% of time.	0.40	198.00
08-15-2024	BL	Case Management T/C w/ C. Enders re: cash spend and allocation for prior week.	0.50	247.50
08-15-2024	JD	Case Management Review open items w/ team. Follow ups re: funding allocations. Review employee roster in detail for WIP/ Skeleton crew decisions.	1.20	630.00
08-15-2024	MB	Case Management All hands T/C w/ counsel.	0.50	262.50
08-15-2024	YL	Case Management F/U w/ CNB re: new account and provide status update to team. Review wire instructions, signature card and confer w/ team re: same.	0.50	162.50
08-15-2024	DB	Case Management Process bank account agreement document.	0.40	110.00
08-15-2024	CG	Case Management Confer w/ BL re: billing. Prepare and provide same.	0.20	65.00
08-16-2024	JD	Case Management	0.50	262.50

Thank you for trusting Stapleton Group, we appreciate your business.

Date	Timekeeper	Activity	Hours	Amount
<u>Case Management</u>				
		Review and respond to emails. Review court order for reference to authorities. Updates to open items list. Follow up re: insurance, security and other pending items related to funding.		
08-16-2024	DB	Case Management F/U w/ MF re: Stakeholder list. Review same re: US only address.	0.80	220.00
08-16-2024	RB	Case Management Review claims, complaints and contracts. Confer w/ MB re: same.	3.00	1,275.00
08-16-2024	MB	Case Management Emails w/ JBC team re: payments and priorities.	0.20	105.00
08-16-2024	DB	Case Management Process NDAs. Send request for quote to Stretto for mailout. Review responses re: same and send notice and mailing list. Process undeliverable emails from notice and update proof of service. Process additional forms for Bank of America. Process certificate of service for mailout by Stretto. Review incoming emails and send out additional notices to stakeholders.	2.90	797.50
08-16-2024	MF	Case Management Confer w/ MB re: creditor and lawsuit matrix tracking needs.	0.30	148.50
08-16-2024	MF	Case Management Onsite at Vina facility to compile truck logs and corresponding invoices and execute BBC. Confer w/ management re: retention offers. Visit Chico office property being listed for sale.	2.80	1,386.00
08-16-2024	MF	Case Management Return travel billed at 50% of time.	2.50	1,237.50
08-16-2024	BL	Case Management T/C w/ DS re: key critical items and next steps.	0.50	247.50
08-16-2024	BL	Case Management Conf. call w/ DS, OJ, E. Friedman, C. Gil, L. Marcerro, R. Jones, R. Faris, W. Mar re: receivership funding needs and BofA and GSFC all-hands.	1.00	495.00
08-16-2024	BL	Case Management Prep for budget meeting. Reformat budget and funding request for conf. call. Correspondence w/ P. Andersen and C. Enders re: funding.	1.30	643.50
08-16-2024	OJ	Case Management Visit Chico office location w/ MF to assess record retention needs. T/C w/ lenders, BL and DS. Debrief w/ DS, MF and BL re: same.	1.20	510.00
08-16-2024	OJ	Case Management Travel to site billed @ 50% of time.	2.50	1,062.50
08-16-2024	DS	Case Management Prepare for call w/ banks and counsel re: funding. Discuss same w/ team. Attend call w/ banks and counsel. Debrief re: same.	2.20	1,210.00
08-16-2024	DS	Case Management Travel from Andersen at 50% of time.	2.50	1,375.00

Date	Timekeeper	Activity	Hours	Amount
<u>Case Management</u>				
08-16-2024	AN	Case Management T/C w/ security co re: reinstate service to the property. T/C w/ S. Cartier re: status of new quotes for w/c.	0.70	227.50
08-16-2024	OJ	Case Management Review Andersen Shelling inbox. Respond to inquiries. Review correspondence re: Receivership notice mail out and confer w/ MF re: same.	0.80	340.00
08-16-2024	OJ	Case Management Review payroll allocations by lenders. Review correspondence re: PTO payouts and confer w/ MF re: same.	0.70	297.50
08-18-2024	AN	Case Management Travel to property at 50% time.	3.50	1,137.50
08-18-2024	MF	Case Management Travel to Sacramento billed at 50% of time.	2.50	1,237.50
08-19-2024	MF	Case Management Travel to Vina facility from Sacramento billed at 50%.	1.10	544.50
08-19-2024	YL	Case Management Review cash balance and confer w/ team re: incoming wire.	0.20	65.00
08-19-2024	OJ	Case Management T/C w/ BL re: budget and funding from banks. Confer w/ BL re: funding reconciliation.	1.40	595.00
08-19-2024	OJ	Case Management Confer w/ MF re: bin sales, IT and other open items.	0.70	297.50
08-19-2024	DB	Case Management Review and respond to email inquiries re: past due invoices. Organize emails.	1.10	302.50
08-19-2024	OJ	Case Management Update budget for new payroll allocations and updated funding request. Review budget split out by bank. Review and populate receipts.	4.40	1,870.00
08-19-2024	OJ	Case Management Confer w/ MF and R. Andersen re: IT expenses, annual renewals and recurring costs. Review detail re: same.	0.70	297.50
08-19-2024	RB	Case Management Review claims/sales contracts and complaints.	2.00	850.00
08-19-2024	RB	Case Management T/C w/ MF to discuss case initiatives and ongoing action items.	1.00	425.00
08-19-2024	DB	Case Management Forward signature card re: CNB bank account to YL.	0.20	55.00
08-19-2024	BL	Case Management Reviewing and editing budget for Sheller and Ranch. Reviewing invoices and AP aging. Reviewing payroll files and related work on allocation.	1.80	891.00
08-19-2024	BL	Case Management	1.90	940.50

Date	Timekeeper	Activity	Hours	Amount
<u>Case Management</u>				
		Conf. call w/ G. Kelley and C. Enders re: budget and open items. T/C w/ JD re: status on funding and budget. Prepare funding reconciliation based on prior week's funding to date.		
08-19-2024	MF	Case Management	3.00	1,485.00
		Confer w/ JD re: retention payments. Confer w/ potential equipment excess buyer, and discussion w/ Cornerstone Bank re: collateral.		
08-19-2024	JD	Case Management	1.20	630.00
		Follow up w/ team re: insurance and utilities, follow-up w/ AN re: same. Review and respond to emails re: general expenses including IT services and other. Review budget status and funding request procedures for weekly funding. Confer w/ team re: cash management and physical inventory. Review deadlines for initial report, etc. Review facility security.		
08-19-2024	DS	Case Management	0.60	330.00
		Review funding and issues w/ BL. Review funding requests to both banks.		
08-19-2024	AN	Case Management	5.20	1,690.00
		Debrief w/ MF. Teams meeting w/ team re: pending to do items and status of funding. T/C w/ PG&E re: service transfer. Review proposed rate and contract for guard service. Update team re: same.		
08-20-2024	AN	Case Management	6.40	2,080.00
		T/C w/ PG&E re: service transfer and payment extension for debtor's unpaid balance to delay service disconnection. Review, research and respond to email from T. Cady re: request for COI's for all policies. T/C w guard service provider re: payment method for services. Confirm approval and review and DocuSign contract.		
08-20-2024	DS	Case Management	0.70	385.00
		Review legal issues and emails.		
08-20-2024	OJ	Case Management	1.10	467.50
		Confer w/ C. Enders, G. Kelley and BL re: funding requests for the week for both banks re: sheller operations.		
08-20-2024	MF	Case Management	1.60	792.00
		Review new legal notices received. Confer w/ team re: insurance questions, and discuss bank accounts takeover.		
08-20-2024	OJ	Case Management	1.30	552.50
		Confer w/ JD re: budget and open items. Review correspondence re: same. Review correspondence re: vendor inquiries. Review and update open items list.		
08-20-2024	DB	Case Management	3.20	880.00
		Review and respond to email inquiries. Send email to Atty. Kapur to request copy of court docket for title company to obtain preliminary title reports. Review confirmation email from Bank of America. Review email from Friedman & Springwater requesting revised receiver's certificates. Prepare same and send. Prepare add'l receiver's certificate. Coordinate shipment of all original receiver's certificates to Friedman & Springwater. Process court filed copy of bond. Process NDA. Organize incoming emails. T/C w/ creditor. Update email proof of service.		
08-20-2024	YL	Case Management	0.30	97.50
		Confer w/ team re: Yardi set up. Provide signature card to CNB.		
08-20-2024	OJ	Case Management	0.90	382.50
		Confer w/ BL and JD re: PTO and retention amounts. Review correspondence re: Andersen Shelling email inbox. Review same. Review correspondence re: utilities and IT expenses. Confer w/ JD re: PTO payout values.		

Date	Timekeeper	Activity	Hours	Amount
<u>Case Management</u>				
08-20-2024	JD	Case Management Review various employee matters. Review legal matters. Follow ups w/ team re: insurance and utilities, follow-up w/ AN re: same. All-hands w/ team to review various open items. Discuss budget and funding request and delivery of same. Follow-ups re: cash management and physical inventory.	2.20	1,155.00
08-20-2024	JD	Case Management Travel to HQ at 50% of time.	2.50	1,312.50
08-20-2024	BL	Case Management Conf. call w/ JD, MF, OJ and AN re: all hands, critical items and status update.	1.20	594.00
08-20-2024	BL	Case Management T/C w/ DS and JD re: critical items and assessing team roles and responsibilities. Setup funding requests for current week and confirm same w/ C. Enders and internal team. T/C w/ R. Schultz-Hause, T. Kapur and J. Fiero re: update on employment litigation cases.	1.60	792.00
08-20-2024	RB	Case Management Review claims, complaints. Confer w/ MF re: same.	1.60	680.00
08-20-2024	RB	Case Management Review receivership report re: assess receivership rights. Confer w/ MF and JD re: same. T/C w/ D. Briggs re: receivership order and status of Anderson Shelling.	2.20	935.00
08-21-2024	DB	Case Management Review incoming emails and mail. Process U.S. Bank account forms.	1.20	330.00
08-21-2024	OJ	Case Management Update ranch and sheller budgets and confer w/ team re: same. T/C w/ BL re: same.	3.60	1,530.00
08-21-2024	RB	Case Management Review claims, contracts and CDFA complaints.	1.00	425.00
08-21-2024	RB	Case Management Review invoice re: terms and amount due.	0.20	85.00
08-21-2024	OJ	Case Management T/C w/ MF re: IT.	0.30	127.50
08-21-2024	JD	Case Management Follow-up w/ team re: all open items concerning vendors, maintenance, IT, insurance, security and other.	1.60	840.00
08-21-2024	BL	Case Management Review detailed 13-week budget and update same based on information provided.	3.00	1,485.00
08-21-2024	MF	Case Management Return travel from site to base, billed at 50% of time.	2.50	1,237.50
08-21-2024	DS	Case Management Review and respond to emails.	0.70	385.00
08-21-2024	AN	Case Management	6.90	2,242.50

Date	Timekeeper	Activity	Hours	Amount
<u>Case Management</u>				
		Email to team re: request approval and confirm funds available to pay deposit to guard service. T/C w/ broker for status of workers' compensation policy. T/C and email to T. Cady re: request workers' comp quote. Review and respond to email from T. Cady re: same. Prepare email to PG&E re: service transfer for multiple meters. Review multiple emails from team and T. Cady re: Cargo insurance policy. Review and forward questionnaire to P. Andersen re: same. Confer w/ team and confirm excess of and confirm lease agreements for re: return forklifts.		
08-22-2024	AN	Case Management	6.40	2,080.00
		Arrange, review and forward signed signature cards to P. Andersen re: US Bank. Attend meeting w/ employees re: status of receivership. Confer w/ W/C and review proposal for new policy re: worker's compensation insurance. Update team re: same. Confirm available funds for and approval to pay re: deposit for guard service. Forward invoice to C. Enders to process payment re: same. Review equipment inventory file, walk lot to identify heavy equipment.		
08-22-2024	YL	Case Management	1.00	325.00
		Archive new property information. Setup owner, property and bank account. Update active list in Yardi and bank reconciliation log. Confer w/ Team re: new property set up.		
08-22-2024	DS	Case Management	0.70	385.00
		Debrief w/ JD. Review budgets and funding requests. Review retention plan.		
08-22-2024	MF	Case Management	1.00	495.00
		Confer w/ creditors re: receivership. Confer w/ RB re: preparation of Receiver's initial inventory.		
08-22-2024	BL	Case Management	0.40	198.00
		T/C w/ OJ re: project plan and next steps. Reviewing information provided by C. Enders and P. Andersen re: company agreements.		
08-22-2024	RB	Case Management	1.20	510.00
		Review claims, complaints and litigations. Confer w/ DB re: same.		
08-22-2024	BL	Case Management	0.80	396.00
		T/Cs w/ OJ re: 13-week budgets for Sheller.		
08-22-2024	BL	Case Management	0.60	297.00
		T/C w/ D.B re: litigation summary. Review emails and related litigation files.		
08-22-2024	BL	Case Management	1.20	594.00
		Reviewing and updating 13-week cash flow budget for Sheller.		
08-22-2024	OJ	Case Management	0.60	255.00
		Confer w/ MF re: status updates and open items. F/U w/ JD re: same.		
08-22-2024	YL	Case Management	0.20	65.00
		Review incoming check deposit and confer w/ team re: same.		
08-22-2024	DB	Case Management	0.40	110.00
		Process summons and complaint document received. Forward same to MF.		
08-22-2024	AN	Case Management	0.20	65.00
		Confer w/ MF re: check received. Confer w/ YL re: bank account access.		
08-22-2024	JD	Case Management	2.60	1,365.00

Date	Timekeeper	Activity	Hours	Amount
<u>Case Management</u>				
		Review and respond to various emails re: case administration, employee matters, insurance and other. Meeting w/ G. Kelley, C. Enders, R. Bughao and Angie re: employee decisions. Town hall w/ employees. Follow-ups re: security, IT and insurance.		
08-22-2024	DB	Case Management T/C w/ BL re: tracking litigation. T/C w/ Cornerstone re: equipment inspection and send details to MF. Begin summary of litigation. Process incoming mail. Review and respond to email inquiries.	2.10	577.50
08-22-2024	OJ	Case Management Update budgets, review PTO data, confer w/ BL re: same. Review correspondence re: same.	3.30	1,402.50
08-23-2024	JD	Case Management PM T/C w/ Atty. Greenwood re: litigation summary and status of stay, arbitration proceeding and Tehama County proceeding. Follow-up to review litigation summary.	0.60	315.00
08-23-2024	JD	Case Management Confer w/ team re: reporting, cash management and other. Meeting w/ P. Andersen and M. Andersen re: access, communications and other. Follow-ups w/ G. Kelley re: same. Review work comp insurance and status. Confer w/ team re: next steps on same. T/C w/ BL re: case management and open items. T/C w/ L. Heringer and other creditors re: producer liens, etc.	3.00	1,575.00
08-23-2024	JD	Case Management Travel from Vina, CA HQ at 50% of time.	2.50	1,312.50
08-23-2024	YL	Case Management Update bank account name. Confer w/ YL re: property setup and test check.	0.20	65.00
08-23-2024	MF	Case Management Confer w/ team re: cash reporting needs and design process.	0.90	445.50
08-23-2024	AN	Case Management Prepare deposit. Process expenses and ACH.	0.90	292.50
08-23-2024	DB	Case Management T/C w/ person interested in purchasing assets. Update litigation list. Process Golden State wire transfer forms. Process incoming mail. Process Hilco Wholesale Inventory Disposition Agreement. Begin summary of potential litigation.	2.40	660.00
08-23-2024	YL	Case Management Review bank account, set up positive pay and update bank account log. Online administration for various users. Process AP.	1.00	325.00
08-23-2024	CG	Case Management Confer w/ BL re: payment and request backup for same. Coordinate payment w/ accounting.	0.20	65.00
08-23-2024	DS	Case Management Review and respond to emails and legal issues.	0.50	275.00
08-23-2024	AN	Case Management Confer w/ debtor and review equipment inventory list and locations. Visit off site locations, identify heavy equipment inventory. T/C w/ Patterson re: BIN inventory. Follow up email to team re: approval to bind W/C policy. Review questionnaire and forward same to C. Enders re: throughput policy and request sales numbers. Confer w/ debtor re: offsite locations, contents/inventory, etc. and contacts. Review email from PG&E re: new contact for email notification to transfer electric services. Forward email re: same.	6.00	1,950.00

Date	Timekeeper	Activity	Hours	Amount
<u>Case Management</u>				
08-24-2024	OJ	Case Management Review litigation documents and update status tracker. Confer w/ JD re: same.	0.90	382.50
08-24-2024	JD	Case Management Review status of pending litigation. Follow up w/ OJ re: updating summary schedule re: same. Review draft, make edits, review filings for amount of damages and send final draft to counsel.	0.70	367.50
08-25-2024	JD	Case Management Review application for ninety-day stay and Declaration of DS re: same. Provide comments to counsel re: same. Review and respond to follow-up comments.	0.80	420.00
08-25-2024	DS	Case Management Travel to Vina at 50% of time.	2.50	1,375.00
08-26-2024	DB	Case Management T/C w/ Calif. Packing Co. re: unusable product. Send summary message to JD and DS. Process incoming pleadings. Process receiver's certificate. Process fumigation and fogging agreements.	1.30	357.50
08-26-2024	OJ	Case Management Confer w/ DB and JD re: email inbox. Review emails from same.	1.10	467.50
08-26-2024	DB	Case Management Forward letter re: Notice to Stakeholders. Process undeliverable address re: proof of service.	1.00	275.00
08-26-2024	YL	Case Management T/C w/ AN re: cash balance and payment of invoice and review same.	0.30	97.50
08-26-2024	OJ	Case Management T/C w/ MF and BL re: accounting process and budget to actuals. Review payroll and PTO data and update budget re: same.	1.80	765.00
08-26-2024	JD	Case Management Review and respond to administrative matters and ex parte hearing prep. PM T/C w/ counsel to prepare for ex parte hearing. Follow-ups w/ lender and DS. Review status of inquiries and responses to same in shared inbox. Follow-up re: Chase banking. Follow-up re: litigation matters.	1.30	682.50
08-26-2024	BL	Case Management T/C w/ JD re: open items and team roles.	0.50	247.50
08-26-2024	BL	Case Management T/C w/ MF and OJ re: accounting and cash reconciliation.	0.50	247.50
08-26-2024	DS	Case Management On site and ops, meeting w/ staff.	2.00	1,100.00
08-26-2024	OJ	Case Management Review correspondence re: funding. Review insurance documents.	0.60	255.00
08-26-2024	MF	Case Management Confer w/ BL and OJ re: preparation of receivership accounting and process for analysis of budget vs actuals. Request and evaluate reports from management.	1.20	594.00

Date	Timekeeper	Activity	Hours	Amount
<u>Case Management</u>				
08-26-2024	AN	Case Management Meet w/ guard, new service begins. Meet w/ ranch manager re: farm operations, harvesting and staffing. Review, research and respond to MF re: status of business property insurance coverage.	3.10	1,007.50
08-26-2024	AN	Case Management Review and confirm approvals to proceed and email to insurance broker re: approve to bind Workers' compensation coverage. Visit Wright storage facility, picture document stored packing materials. Drive by and picture document exterior Patterson facility, review and respond to email from counsel re: schedule site visit to tour and confirm stored inventory. Review incoming mail. Document vehicle registrations re: same.	6.30	2,047.50
08-27-2024	AN	Case Management Meet w/ DS and C. Crain, tour almond pasteurization facility and equipment, schedule visit to Patterson location re: bin inventory.	6.10	1,982.50
08-27-2024	AN	Case Management Teams meeting re: status of open items. Locate and picture document heavy equipment inventory. Review and respond to BL re: status of service transfer for PG&E.	2.20	715.00
08-27-2024	MF	Case Management Confer w/ team re: prioritization of receivership initiatives and status of pending items.	0.80	396.00
08-27-2024	DS	Case Management Review cash and accounting. Team - all hands call. Review and respond to emails.	1.60	880.00
08-27-2024	DS	Case Management Evening debrief w/ AN re: all issues. Update w/ counsel re: hearing.	1.30	715.00
08-27-2024	BL	Case Management Conf. call w/ MF, OJ, DS and AN re: project all hands.	0.50	247.50
08-27-2024	BL	Case Management T/C w/ JD re: project update and plans for each entity. F/U on key items: utilities, workers comp, etc.	1.30	643.50
08-27-2024	BL	Case Management T/C w/ C. Enders re: accounting and A/P systems and approval process. Review IFS system and available reporting.	0.90	445.50
08-27-2024	CG	Case Management Confer w/ BL re: payment and status of same.	0.10	32.50
08-27-2024	JD	Case Management Review emails re: Banner Bank response related to liens and stay and real property NOD. T/C w/ Atty. Fiero re: same in preparation for ex parte hearing re: ninety-day stay. Debrief from Atty. Fiero post hearing re: same. Confer w/ MF re: sale of bins and other. Review inquiries re: misc. equipment. Confer w/ AN re: on-site. Confer w/ BL and DS re: open items. Review emails re: W/C insurance and PG&E invoices.	2.20	1,155.00
08-27-2024	OJ	Case Management T/C w/ DS, AN, BL and MF re: status updates. Review and organize files in the sharedrive.	0.80	340.00
08-27-2024	YL	Case Management Confer w/ team re: payment to counsel.	0.20	65.00
08-27-2024	AN	Case Management	0.50	162.50

Date	Timekeeper	Activity	Hours	Amount
<u>Case Management</u>				
		Process ACH. Set up new vendor.		
08-27-2024	DB	Case Management Process NDAs. Review and respond to inquiries re: past due invoices. Update list of creditors.	1.40	385.00
08-28-2024	MB	Case Management Confer w/ BL and JD re: payables and employee status. Emails w/ Stapleton and JB Cusick exec team re: same. T/C w/ brokerage team re: status of operations and past due commissions.	0.50	262.50
08-28-2024	DB	Case Management Review and respond to email inquiries re: past due invoices. Update list of creditors proof of service. T/C w/ Chase to obtain on-line access for JD. Process incoming mail. Update litigation summary. Begin draft of initial report.	2.80	770.00
08-28-2024	MB	Case Management Review Receivership Order for JB Cusick matters. Review JB Cusick financial statement accruals for employment related matters. Review A/P list and emails w/ exec team re: invoices requested to be paid.	1.40	735.00
08-28-2024	YL	Case Management F/U w/ team re: payment. Confer w/ DS re: cash balance. Review outgoing wire transfer.	0.60	195.00
08-28-2024	DB	Case Management Update proof of service. Coordinate mailing and forward letter.	2.20	605.00
08-28-2024	BL	Case Management T/Cs w/ JD re: status of critical items, including utility bills, harvest plan and inventory sales.	0.40	198.00
08-28-2024	BL	Case Management Review budget and funding request w/ OJ. Access bank accounts and review transactions.	0.50	247.50
08-28-2024	JD	Case Management T/C w/ Banner Bank re: bins, equipment, real estate. Review utilities and shutoff notice. Confer w/ team re: open items and on-site. Confer w/ MB re: JBC and other. Follow ups re: budgets and funding request protocols. Review insurance.	0.90	472.50
08-28-2024	OJ	Case Management Review payroll figures and skeleton crew employees. Review 13-week cash flow and confer w/ BL re: same.	2.10	892.50
08-28-2024	CG	Case Management Confer w/ BL re: billing updates and provide same. F/U w/ accounting and T/C re: same.	0.30	97.50
08-28-2024	DS	Case Management Travel from project at 50% of time.	2.50	1,375.00
08-28-2024	MF	Case Management Review BBC supporting reports and approve weekly report.	0.60	297.00
08-28-2024	MF	Case Management Conf. call w/ IFS software provider re: receivership and debrief w/ team re: timeframe for license availability. Confer w/ MB re: JB Cusick entity and details of same.	1.10	544.50
08-28-2024	MF	Case Management Download contract files and confer w/ JD re: same.	0.90	445.50

Thank you for trusting Stapleton Group, we appreciate your business.

Date	Timekeeper	Activity	Hours	Amount
<u>Case Management</u>				
08-28-2024	CG	Case Management T/C w/ DB re: order.	0.20	65.00
08-28-2024	OJ	Case Management Review and analyze payroll and PTO costs by bank. Review budget for payroll figures.	1.80	765.00
08-28-2024	OJ	Case Management Confer w/ BL and C. Enders re: invoices for funding requests. Confer w/ J. Zarate re: same. Create master funding request reconciliation. Confer w/ BL re: same and budget.	2.20	935.00
08-29-2024	DS	Case Management Review prune issues.	0.30	165.00
08-29-2024	AN	Case Management Travel from Andersen at 50% time.	3.50	1,137.50
08-29-2024	AN	Case Management Follow up email to broker for workers' comp policy re: invoice. Review and respond to OJ re: bin inventory.	0.30	97.50
08-29-2024	OJ	Case Management Review correspondence re: employee departures and confer w/ BL and G. Kelley re: same.	0.50	212.50
08-29-2024	OJ	Case Management Review project inbox and confer w/ DB re: same.	0.50	212.50
08-29-2024	OJ	Case Management Review funding requests and confer w/ BL re: same. Confer w/ BL re: payroll. Review PTO files.	1.40	595.00
08-29-2024	JD	Case Management Review and respond to third parties and creditors. T/Cs w/ growers. Review JBC issues.	0.70	367.50
08-29-2024	MF	Case Management Confer w/ Cornerstone Bank and MB re: collection of outstanding accounts and receivership process. Confer w/ team re: preparation of Receiver's report and inventory reports for exhibits.	1.30	643.50
08-29-2024	MB	Case Management Review and emails w/ JB Cusick exec team re: bills. Emails w/ brokerage team re: sales pipeline. Emails w/ exec team and counsel on employment related matters.	0.80	420.00
08-29-2024	DB	Case Management Update litigation summary and process incoming pleading. Review and respond to email inquiries. Process incoming mail. Process Clementino Ranch Riverwest contract. Update creditor list. Finalize Notice of Filing Oath and Bond of Receiver, filed w/ court and serve on all parties. Continue draft of initial report.	3.20	880.00
08-29-2024	MB	Case Management Prepare for and T/C w/ Cornerstone Bank re: JB Cusick LOC.	1.00	525.00
08-29-2024	YL	Case Management Confer w/ JD and CNB re: new money market account. Review cash balance and submit request to open additional account.	0.40	130.00

1.00 495.00

Thank you for trusting Stapleton Group, we appreciate your business.

Page 27 of 39

Date	Timekeeper	Activity	Hours	Amount
<u>Case Management</u>				
08-29-2024	BL	Case Management Verify and build weekly reporting and budget for lenders.		
08-29-2024	BL	Case Management T/C w/ C. Enders re: budget and weekly payroll. T/Cs w/ OJ re: cash reconciliation and budget updates.	1.70	841.50
08-29-2024	DB	Case Management Update proof of Service.	1.50	412.50
08-30-2024	JD	Case Management Confer w/ team re: sale of bins and prunes. Follow ups w/ team re: A/P, PG&E status, open items and reporting.	1.00	525.00
08-30-2024	MF	Case Management Confer w/ IT consultant and Andersen's IT department re: data needed and process to implement for gaining control of process.	1.80	891.00
08-30-2024	OJ	Case Management Review cash reconciliation files and confer w/ MF re: same.	0.80	340.00
08-30-2024	MB	Case Management T/C w/ M. and K. Andersen re: JBC options and plan. Review final payroll information and updated A/R report. Emails w/ creditors re: status of claims. Emails w/ exec team re: A/R collectability.	0.80	420.00
08-30-2024	DB	Case Management Update litigation summary.	0.20	55.00
08-30-2024	RB	Case Management T/C w/ M. Andersen, K. Anderson and MB to discuss JB Cusick employee termination and other windown tasks.	0.30	127.50
08-30-2024	AN	Case Management T/C w/ PG&E re: status of transfers for services to Receiver and confirm no interruption of service. Update team re: same. Review and organize picture documents re: heavy equipment inventory. Review email from E. Wright re: Wright facility meeting notes and rent invoices, email to JD re: same. Review email from S. Cartier re: ICW invoice, forward same to team. Review and respond to email from counsel re: forklift leases and request to return to lessor.	3.60	1,170.00
08-30-2024	OJ	Case Management Review correspondence re: IFS and report generation. Review funding requests and correspondence re: same.	0.60	255.00
08-31-2024	DS	Case Management Review and respond to emails.	0.40	220.00
08-31-2024	JD	Case Management Review and respond to emails. Follow-ups re: critical employee tasks prior to term dates. Manage open items list.	0.70	367.50
			380.30	167,712.00
<u>Land, Facilities & Equipment (GSFC)</u>				
08-05-2024	OJ	Land, Facilities & Equipment (GSFC) Review correspondence and notes re: background information. Review order and buyer offer matrix. Review cash flows and all supporting files provided.	3.30	1,402.50

Date	Timekeeper	Activity	Hours	Amount
<u>Land, Facilities & Equipment (GSFC)</u>				
08-06-2024	BL	Land, Facilities & Equipment (GSFC) Reviewing Hilco dataroom and other materials (Hilco EL) provided by Paladin.	1.00	495.00
08-06-2024	JD	Land, Facilities & Equipment (GSFC) Review docs re: GSFC collateral. Review plan for turnkey sale and data room files w/ 13-week cash flow forecasts, etc.	0.70	367.50
08-07-2024	BL	Land, Facilities & Equipment (GSFC) Conf. meeting w/ JD, G. Kelley, C. Enders, P. Andersen and M. Andersen re: fixed assets, packers, maintenance and budget.	2.80	1,386.00
08-07-2024	JD	Land, Facilities & Equipment (GSFC) On-site meetings w/ G. Kelley, C. Enders, P. Anderson and M. Anderson re: Shelling assets, Ranch assets, maintenance of facilities, sale of harvest crop to other packers and other. Summarize notes re: same. T/C w/ GSFC and counsel.	2.90	1,522.50
08-07-2024	OJ	Land, Facilities & Equipment (GSFC) Confer w/ MF re: background, deal updates and communications w/ growers.	0.40	170.00
08-07-2024	DS	Land, Facilities & Equipment (GSFC) T/C w/ GSFC. Notes re: same.	0.60	330.00
08-08-2024	JD	Land, Facilities & Equipment (GSFC) Confer w/ management re: retention plan for maintenance of facilities, ranch assets, equipment, budget and turnkey sale plan. Meet w/ T. Stratton re: turnkey CIM and marketing plan and building proforma model for buyer interest. Follow ups w/ BL re: same.	2.70	1,417.50
08-08-2024	OJ	Land, Facilities & Equipment (GSFC) Review correspondence to growers. Review documents and information provided from Andersen and Sons.	0.60	255.00
08-08-2024	BL	Land, Facilities & Equipment (GSFC) Confer w/ management re: plan for harvest, huller and other. Meeting w/ T. Stratton re: CIM, marketing plan and expected timing/interest.	3.00	1,485.00
08-09-2024	BL	Land, Facilities & Equipment (GSFC) Confer w/ T. Stratton, HCF team, G. Kelley, P. Andersen re: CIM and turnkey sale of property.	2.00	990.00
08-09-2024	MB	Land, Facilities & Equipment (GSFC) Confer w/ JD re: project plan and next steps. Email w/ creditor threatening litigation.	0.50	262.50
08-09-2024	JD	Land, Facilities & Equipment (GSFC) Review critical open items. AM meeting re: HCF CIM and outreach to buyers, details on debt and potential buyer interest to purchase same. Follow-ups w/ BL. Review emails and respond to same re: facilities, debt, etc.	1.50	787.50
08-09-2024	JD	Land, Facilities & Equipment (GSFC) Meet w/ R. Faris re: critical items. Summarize notes from same.	0.70	367.50
08-09-2024	DS	Land, Facilities & Equipment (GSFC) T/C w/ JD re: GSFC. T/C w/ CR3. T/C w/ GSFC.	0.50	275.00
08-11-2024	BL	Land, Facilities & Equipment (GSFC) Prepare 13-week cash flow budget for ranch operation.	0.20	99.00

Date	Timekeeper	Activity	Hours	Amount
<u>Land, Facilities & Equipment (GSFC)</u>				
08-12-2024	JD	Land, Facilities & Equipment (GSFC) Prepare for and attend conf. call w/ HCF, Paladin and Andersen teams re: preparing proforma for go-forward operation to present to buyers. Debrief from same w/ OJ. Confer w/ team re: physical inventory and other. Follow-ups w/ BL re: all items related to Ranch and Sheller FF&E.	2.30	1,207.50
08-12-2024	OJ	Land, Facilities & Equipment (GSFC) Confer w/ Hilco, Paladin and Andersen representatives re: sales projections.	0.80	340.00
08-13-2024	DS	Land, Facilities & Equipment (GSFC) Review GSFC issues. T/C w/ team. T/C w/ bank and CR3. Follow up w/ team re: same.	1.20	660.00
08-13-2024	OJ	Land, Facilities & Equipment (GSFC) Confer w/ P. Andersen and N. Oliva re: ranch management and expenses. Update ranch budget accordingly.	3.20	1,360.00
08-13-2024	JD	Land, Facilities & Equipment (GSFC) Review ranch and huller operations. Meet w/ G.Kelley, C.Enders and N. Oliva re: same, critical timelines, farm manager options, logistics and shift details and other. Multiple T/Cs w/ N. Oliva re: critical expenses and equipment R&M. Download same to team. Review and finalize funding request w/ BL. Review emails re: turnkey facility buyer details, follow ups w/ BL re: discussion with land broker.	3.80	1,995.00
08-13-2024	JD	Land, Facilities & Equipment (GSFC) T/C w/ BL re: follow-ups to ranch funding request and harvest details. T/C w/ W. Mar re: Same and critical action items related to harvest, Holler, engaging land broker, and other. All hands call with DS, BL, W. Mar and GSFC are: all critical ranch, harvest, huller and facility matters.	1.60	840.00
08-13-2024	BL	Land, Facilities & Equipment (GSFC) Reviewing and submitting weekly budget request for Ranch entity.	1.00	495.00
08-13-2024	BL	Land, Facilities & Equipment (GSFC) Conf. call w/ DS, JD, W. Mar, R. Faris, J. Nunes, and P. Huffine re: plan for harvest, listing property, and receivership update. T/C w/ S. Mudd re: sale of ag land. Reviewing current listing agreements.	2.00	990.00
08-13-2024	MB	Land, Facilities & Equipment (GSFC) T/C w/ B. Fjell re: receivership. Review org chart.	0.20	105.00
08-14-2024	MB	Land, Facilities & Equipment (GSFC) T/C w/ former Am Ag Credit exec L. Wurlitzer re: property managers and ag inspectors. T/C w/ G. Wurlitzer re: same plus equipment repair/prep for harvest and operations. Emails w/ BL and JD re: T/Cs re: operations.	1.70	892.50
08-14-2024	MB	Land, Facilities & Equipment (GSFC) Emails w/ JD and BL re: operational matters for harvesting and immediate farming decisions. T/C and emails w/ potential farm manager.	0.50	262.50
08-14-2024	DB	Land, Facilities & Equipment (GSFC) Compile list of Anderson Ranch and Anderson Family Land Assets.	1.00	275.00
08-14-2024	JD	Land, Facilities & Equipment (GSFC) Meet w/ DS, R. Faris and P. Huffine. Discuss collateral, ranch operations, huller, and various other items. Debrief from same w/ team.	0.90	472.50
08-14-2024	JD	Land, Facilities & Equipment (GSFC) Review sheller cash flow for skeleton to preserve for turnkey sale. Review facility key staff for turnkey. Review funding request for GSFC re: sheller and finalize same. Follow ups w/ team to obtain funding re: same. Confer	3.50	1,837.50

Date	Timekeeper	Activity	Hours	Amount
<u>Land, Facilities & Equipment (GSFC)</u>				
		w/ team re: ranches, land broker engagement, harvesting plans and huller operation. Discuss Crain interest in leasing huller w/ team. T/C w/ T. Stratton and DS re: turnkey sale.		
08-14-2024	MF	Land, Facilities & Equipment (GSFC) Onsite at Vina facility to inventory fixed assets and obtain access and control of IT systems. Strategize go forward plans and meet w/ management.	9.60	4,752.00
08-14-2024	OJ	Land, Facilities & Equipment (GSFC) Confer w/ JD, DS and R. Faris re: collateral, sales, and status.	0.80	340.00
08-14-2024	DS	Land, Facilities & Equipment (GSFC) Tour of ranches. Review harvest plan and staffing.	1.00	550.00
08-15-2024	DS	Land, Facilities & Equipment (GSFC) Review staffing plan for ranches. Meeting w/ Nate and Jose. Meeting w/ GSFC. Review all issues. Review candidates for hulling and harvest. Discuss same.	2.60	1,430.00
08-15-2024	DS	Land, Facilities & Equipment (GSFC) Meeting w/ Crain family re: huller and operations.	2.50	1,375.00
08-15-2024	DK	Land, Facilities & Equipment (GSFC) Review of sale requirements and multiple T/Cs re: sale and title.	1.10	577.50
08-15-2024	DB	Land, Facilities & Equipment (GSFC) Confer w/ DK re: forward sync folder to broker.	0.40	110.00
08-15-2024	JD	Land, Facilities & Equipment (GSFC) Review ranch budget and sheller budget. Various T/Cs re: harvest, huller, leasing of huller and facility maintenance and skeleton crew. Review retention budget and decisions. Update same. Share w/ team. Confer w/ DK re: real estate and engaging land broker. Review emails re: same. Review plan for facility and update re: HCF visits.	3.20	1,680.00
08-15-2024	CG	Land, Facilities & Equipment (GSFC) Confer w/ DK re: properties and title reports.	0.20	65.00
08-16-2024	JD	Land, Facilities & Equipment (GSFC) Review status of contracts for Almond crop. Emails to G. Kelley re: same. Review status of huller / harvest plan and retention. Finalize retention draft for ranch and skeleton crew. Review and respond to emails re: various matters involving ranch ops.	0.80	420.00
08-16-2024	CG	Land, Facilities & Equipment (GSFC) T/C w/ title company re: title reports, order and sales process. F/U w/ DK re: same. Review order and confer w/ JD and DK re: same.	0.70	227.50
08-16-2024	DK	Land, Facilities & Equipment (GSFC) T/C and confer w/ CG re: title and coordinate same.	0.60	315.00
08-16-2024	BL	Land, Facilities & Equipment (GSFC) Reviewing Hilco CIM for turnkey sale.	0.60	297.00
08-16-2024	DS	Land, Facilities & Equipment (GSFC) Review harvest and hulling options. T/Cs w/ candidates. T/C w/ GSFC. Emails re: same. T/C w/ candidates to manage harvest, etc.	1.90	1,045.00

Thank you for trusting Stapleton Group, we appreciate your business.

Date	Timekeeper	Activity	Hours	Amount
<u>Land, Facilities & Equipment (GSFC)</u>				
08-16-2024	OJ	Land, Facilities & Equipment (GSFC) Review offer from J. Sleeper re: bin sale. Confer w/ MF re: same. Confer w/ J. Sleeper re: same.	0.60	255.00
08-19-2024	OJ	Land, Facilities & Equipment (GSFC) Review and circulate call notes. Review correspondence re: bin sale and confer w/ J. Sleeper re: same. T/C w JD and J. Sleeper re: bin sale.	1.20	510.00
08-19-2024	CG	Land, Facilities & Equipment (GSFC) Various exchanges w/ title re: court docket and filings. Confer w/ DB re: same.	0.30	97.50
08-19-2024	BL	Land, Facilities & Equipment (GSFC) T/C w/ MF re: insurance for facility.	0.50	247.50
08-19-2024	JD	Land, Facilities & Equipment (GSFC) Follow up w/ DS re: critical harvest /huller decisions, skeleton staff needs and funding needs for ranch. Review sales plan for selling almond and walnut crop for 2024.	1.80	945.00
08-19-2024	DS	Land, Facilities & Equipment (GSFC) Review ranch and hulling plan. T/C w/ JD.	0.50	275.00
08-20-2024	DS	Land, Facilities & Equipment (GSFC) Review of staffing plan for ranches.	0.50	275.00
08-20-2024	MF	Land, Facilities & Equipment (GSFC) Review insurance coverage, discuss excess equipment sales w/ buyer, and review sales of non-BOA inventory collateral.	1.40	693.00
08-20-2024	OJ	Land, Facilities & Equipment (GSFC) Update bill of sale for bin sales and confer w/MF re: same. Confer w/ N. Oliva re: ranch budget and ongoing expenses.	0.70	297.50
08-20-2024	JD	Land, Facilities & Equipment (GSFC) Review and respond to emails. T/C w/ DS re: harvest /huller plans, grower contract matters and other. All-hands call w/ team to review open items related to ranch. Review retention for ranch and skeleton crew. PM follow-ups w/ R. Faris re: Riverwest contract and employee retention / accrued PTO.	2.30	1,207.50
08-20-2024	BL	Land, Facilities & Equipment (GSFC) Review grower termination letter and Ranch 13-week budget.	1.20	594.00
08-20-2024	DK	Land, Facilities & Equipment (GSFC) Review of sale requirements and confer w/ JD and DS re: same.	0.30	157.50
08-20-2024	CG	Land, Facilities & Equipment (GSFC) Confer w/ DK re: title's requests. F/U w/ DB re: same. Review correspondence re: same and f/u w/ title.	0.50	162.50
08-21-2024	RB	Land, Facilities & Equipment (GSFC) Review equipment listings.	1.20	510.00
08-21-2024	OJ	Land, Facilities & Equipment (GSFC) Review and update ranch budget. Review prior budgets and historical data. Confer w/ BL re: same.	2.70	1,147.50

3.80 1,995.00

Date	Timekeeper	Activity	Hours	Amount
<u>Land, Facilities & Equipment (GSFC)</u>				
08-21-2024	JD	Land, Facilities & Equipment (GSFC) AM meeting w/ Fedora Bros re: huller leasing interest. Tour same. Debrief from same. Confer w/ G. Kelley re: options. Review retention for skeleton crew for admin functions, facility maintenance, sanitation, pest control, etc. Follow-ups to same and meeting w/ Angie. Review budget and funding request and confer w/ BL re: same. T/C w/ DS and R. Faris re: various items surrounding harvest, huller, bins, equipment and other. Follow-ups w/ DS re: Thurs meeting re: facilities and GSFC collateral.		
08-21-2024	CG	Land, Facilities & Equipment (GSFC) Confer w/ DK re: review of properties. Begin to assemble review of real property.	3.20	1,040.00
08-21-2024	BL	Land, Facilities & Equipment (GSFC) Update 13-week plan and review contract plan provided by R. Faris. Review invoices related to harvest needing immediate payment.	1.60	792.00
08-21-2024	MF	Land, Facilities & Equipment (GSFC) Confer w/ team re: fumigation quote.	0.60	297.00
08-21-2024	DS	Land, Facilities & Equipment (GSFC) Review Huller issues and lease. T/C w/ CR3 re: same. T/C w/ GSFC. T/C w/ Crain.	2.50	1,375.00
08-21-2024	DS	Land, Facilities & Equipment (GSFC) T/C w/ Crains, emails re: same.	0.30	165.00
08-21-2024	DK	Land, Facilities & Equipment (GSFC) T/C w/ Investment Banker re: transfer of land and requirements for same. Confer w/ DS and JD re: listing and confer w/ CG re: same.	0.90	472.50
08-22-2024	DK	Land, Facilities & Equipment (GSFC) Review and coordinate sale requirements. Confer w/ agent re: status.	0.60	315.00
08-22-2024	DS	Land, Facilities & Equipment (GSFC) Prepare for and attend legal call re: GSFC collateral.	1.10	605.00
08-22-2024	DS	Land, Facilities & Equipment (GSFC) T/C w/ GSFC re: all issues and crop. Notes re: same and follow ups re: same.	0.80	440.00
08-22-2024	DS	Land, Facilities & Equipment (GSFC) Prepare for and attend call w/ Crains re: crop, huller, ranches.	1.50	825.00
08-22-2024	CG	Land, Facilities & Equipment (GSFC) Update w/ title re: requested title reports. Review various mapping, GIS, etc. to plot properties. Review various Deeds, order, records, etc. to compare to initial list of properties.	2.30	747.50
08-22-2024	RB	Land, Facilities & Equipment (GSFC) Analyze and classify equipment by location. Confer w/ MF re: same.	1.50	637.50
08-22-2024	JD	Land, Facilities & Equipment (GSFC) Review facility matters and critical skeleton crew, prepare for meetings w/ managers regarding retention. Prepare for and attend conf. call w/ DS, receivers counsel, CR3 & GSFC counsel re: critical items including harvest/huller decisions, bank accts, real estate, bins, prune product and other. Prepare for and attend conf. w/ GSFC bakers re: same. Review and respond to various emails and critical matters re: facilities, ranch operations and other. Tour of huller facility w/ Carriere, follow up meetings re: same. Review ranch budget, conf. call w/ CR3 and GSFC re: same. T/C w/ DS and Crain re: harvest/hull/purchase contract bid. Debrief from same w/ DS. Follow-ups to request from Crain.	4.80	2,520.00

Date	Timekeeper	Activity	Hours	Amount
<u>Land, Facilities & Equipment (GSFC)</u>				
08-22-2024	BL	Land, Facilities & Equipment (GSFC) T/C w/ DS, JD, W. Mar, E. Friedman and J. Fiero re: status on critical items. T/C w/ JD re: ranch leases. T/C w/ P. Andersen re: ranch leases that received termination notices. Correspondence w/ S. Finch and C. Jenkins re: same. Review ranch lease agreements.	2.20	1,089.00
08-22-2024	BL	Land, Facilities & Equipment (GSFC) Review and update 13-week cash flow budget for Ranch. Prepare for call w/ lender and FA's. Conf. call w/ JD, OJ, W. Mar, R. Faris, and GSFC re: ranch 13-week budget review for self-harvest option.	2.10	1,039.50
08-22-2024	OJ	Land, Facilities & Equipment (GSFC) Update ranch budget and confer w/ BL re: same.	2.40	1,020.00
08-22-2024	OJ	Land, Facilities & Equipment (GSFC) T/C w/ bank and CR3 team re: harvest costs.	0.70	297.50
08-22-2024	CG	Land, Facilities & Equipment (GSFC) Begin plotting/mapping and draft schedules reflecting details for various properties/ranches.	4.70	1,527.50
08-23-2024	JD	Land, Facilities & Equipment (GSFC) Review and finalize details related to Almond harvest and sale of production. Confer w/ G. Kelley re: same. T/C w/ M. Mead re: same and walnut harvest and buyer. Follow-up w/ M. Mead re: copies of contracts. T/C w/ R. Faris re: almond and walnut contracts for Mead land and status of communications w/ creditors. Finalize retention details for skeleton crew.	2.20	1,155.00
08-23-2024	BL	Land, Facilities & Equipment (GSFC) T/C w/ A. Stewart re: Finch ranch lease and next steps. F/U re: status of real estate listings.	0.70	346.50
08-23-2024	BL	Land, Facilities & Equipment (GSFC) Review employee retention plan and incorporate into budget. Reviewing workers comp quote and other budget related items.	1.40	693.00
08-23-2024	DB	Land, Facilities & Equipment (GSFC) F/U re: shared link to Mr. Mudd.	0.20	55.00
08-23-2024	CG	Land, Facilities & Equipment (GSFC) Provide schedule and map for various properties to team. Various exchanges re: same. Confer w/ DB re: records received. F/U w/ BL re: additional details. Begin to cross reference properties.	2.30	747.50
08-23-2024	OJ	Land, Facilities & Equipment (GSFC) Review correspondence re: budget and sales. Confer w MF re: same. Confirm banking info for funding request wires.	1.50	637.50
08-23-2024	DS	Land, Facilities & Equipment (GSFC) Review harvest / hull plan. Discuss w/ team.	1.00	550.00
08-23-2024	DK	Land, Facilities & Equipment (GSFC) Review of sale and property identification process and confer w/ CG re: same. Review of title process.	0.60	315.00
08-23-2024	OJ	Land, Facilities & Equipment (GSFC) Update ranch budget and confer w/ team re: same.	2.10	892.50
08-24-2024	CG	Land, Facilities & Equipment (GSFC)	2.40	780.00

Date	Timekeeper	Activity	Hours	Amount
<u>Land, Facilities & Equipment (GSFC)</u>				
		Cross reference properties to order and compile complete list of properties.		
08-24-2024	JD	Land, Facilities & Equipment (GSFC) Review and finalize retention file to send to GSFC. Prepare and send email. Follow ups w/ G. Kelley and C. Enders re: same.	0.80	420.00
08-25-2024	CG	Land, Facilities & Equipment (GSFC) Review order to confirm property to remain unsold. Research listed properties.	1.80	585.00
08-25-2024	DS	Land, Facilities & Equipment (GSFC) T/C w Crain. Review issues w/ JD. Review and respond to emails.	1.20	660.00
08-26-2024	CG	Land, Facilities & Equipment (GSFC) Additional research of misc properties and begin to categorize the properties.	1.60	520.00
08-26-2024	JD	Land, Facilities & Equipment (GSFC) AM T/C w/ N. Olivas re: ranch activities, critical expenses, equipment and potential next steps for harvest and huller. Updates w/ DS re: harvest and huller proposals. Follow-ups w/ team re: same. Prepare for and attend conf. call w/ GSFC and CR3 re: huller lease proposals and farm management. Review various proposals. Debrief from call w/ DS, BL and R. Faris re: all pending matters. Confer w/ DK re: listings for all ranch properties. Confer w/ Attys re: same. Confer w/ team re: ABW inventory.	3.40	1,785.00
08-26-2024	CG	Land, Facilities & Equipment (GSFC) Research legal description with no APN's via plot and developments maps, etc. Update schedules and begin to compile outline of properties.	2.10	682.50
08-26-2024	RB	Land, Facilities & Equipment (GSFC) Analyze equipment listing and summarize equipment by description, type and location.	0.80	340.00
08-26-2024	BL	Land, Facilities & Equipment (GSFC) T/C w/ C. Jenkins re: ranch lease agreement. Review emails from C. Jenkins re: same. T/C w/ G. Kelley re: questions from GSFC related to Ranch operations. T/C w/ JD and OJ re: ranch questions from GSFC and related research.	1.80	891.00
08-26-2024	BL	Land, Facilities & Equipment (GSFC) Conf. call w/ DS, JD, R. Faris, W. Mar and GSFC re: harvest plan for 2024. T/C w/ DS and R. Faris re: same. T/C w/ S. Piotrowski re: same.	2.60	1,287.00
08-26-2024	BL	Land, Facilities & Equipment (GSFC) F/U on equipment sales w/ T. Stratton. Review G. Kelley email on crop insurance and other misc. items. Provide receivership certificates.	0.80	396.00
08-26-2024	DK	Land, Facilities & Equipment (GSFC) Review and coordinate listing process.	0.60	315.00
08-26-2024	DS	Land, Facilities & Equipment (GSFC) Meeting w/ Crain w/ GSFC. Prepare for same and debrief re: same.	2.60	1,430.00
08-26-2024	DS	Land, Facilities & Equipment (GSFC) Meeting w/ Nate re: ranching ops, etc. T/Cs w/ JD and BL re: update / crop / ops, etc.	1.80	990.00
08-27-2024	DS	Land, Facilities & Equipment (GSFC) Meeting w/ Chuck Crain re: equipment. T/C w/ CR3. T/C w/ JD. Review issues.	1.20	660.00

Date	Timekeeper	Activity	Hours	Amount
<u>Land, Facilities & Equipment (GSFC)</u>				
08-27-2024	DS	Land, Facilities & Equipment (GSFC) T/C w/ H. Crain and BL re: budget. Review and discuss same.	1.40	770.00
08-27-2024	DK	Land, Facilities & Equipment (GSFC) Review and coordinate property and listing requirements. Review of analysis and confer w/ listing agent.	1.30	682.50
08-27-2024	BL	Land, Facilities & Equipment (GSFC) Conf. call w/ DS and H. Crain re: harvest and hulling plan for 2024.	1.00	495.00
08-27-2024	BL	Land, Facilities & Equipment (GSFC) Review historical Ranch/ harvest financials and payroll information. Update budget based on information provided.	2.40	1,188.00
08-27-2024	BL	Land, Facilities & Equipment (GSFC) T/C w/ P. Andersen re: Ranch harvest, hulling and cultural costs.	1.00	495.00
08-27-2024	JD	Land, Facilities & Equipment (GSFC) Confer w/ DS re: harvest and huller plan. T/C w/ N. Oliva re: same and critical ranch expenses. Follow-ups w/ BL re: ranch budget. Review status of turnkey sale and NDAs w/ prospects. Confer w/ T. Stratton re: same. Review plan and sale for 2024 prunes. Review status of real property listings.	2.40	1,260.00
08-27-2024	CG	Land, Facilities & Equipment (GSFC) Finalize categorizing properties, schedules and mapping. Final review of same and provide same to DK for review. Confer w/ JD re: life estate.	1.60	520.00
08-27-2024	OJ	Land, Facilities & Equipment (GSFC) Confer w/ BL re: ranch budget. Review budget and prior budget files from prior financial advisors.	2.30	977.50
08-27-2024	OJ	Land, Facilities & Equipment (GSFC) T/C w/ H. Crain, BL and DS re: ranch budget and staffing.	0.90	382.50
08-28-2024	OJ	Land, Facilities & Equipment (GSFC) Review correspondence re: bin offers. Confer w/ MF, BL, JD and G. Kelley re: bin inventory and offers. Create summary matrix re: same.	1.80	765.00
08-28-2024	CG	Land, Facilities & Equipment (GSFC) T/C w/ DK re: review of properties. Various exchanges w/ team and broker re: same and listings.	0.80	260.00
08-28-2024	BL	Land, Facilities & Equipment (GSFC) Conf. call w/ JD and H. Crain re: Ranch harvest plan. Conf. call w/ DS, JD and H. Crain re: same.	1.50	742.50
08-28-2024	BL	Land, Facilities & Equipment (GSFC) Review Ranch and Sheller budget for weekly funding. Correspondence w/ J. Fiero re: Finch farm lease.	0.80	396.00
08-28-2024	BL	Land, Facilities & Equipment (GSFC) Update Ranch budget following comments from H. Crain and P. Andersen. Review historical Ranch man hours, payroll, prune contracts and financial information.	3.20	1,584.00
08-28-2024	JD	Land, Facilities & Equipment (GSFC) Review status of 2024 crop and harvest and emails w/ bank re: same. Updates w/ DS re: communication w/ GSFC and responses to emails. Prepare for and attend conf. calls w/ H. Crain and team re: budget and	3.50	1,837.50

Date	Timekeeper	Activity	Hours	Amount
<u>Land, Facilities & Equipment (GSFC)</u>				
		harvest / hull plan. Follow ups re: same. Review funding request and confer w/ BL re: same. Various updates re: facility marketing and other. Confer w/ real estate team re: listings, etc.		
08-28-2024	OJ	Land, Facilities & Equipment (GSFC) Draft and update agenda for call w/ Golden State and CR3. Confer w/ JD re: bin sales and agenda.	0.80	340.00
08-28-2024	RB	Land, Facilities & Equipment (GSFC) Review business loan documents. Loan draw schedules and related invoices.	2.60	1,105.00
08-28-2024	RB	Land, Facilities & Equipment (GSFC) Meeting w/ MF to discuss collateral and financial analysis re: equipment schedules.	0.50	212.50
08-28-2024	DK	Land, Facilities & Equipment (GSFC) Review and coordinate land requirements and multiple T/Cs re: same.	1.10	577.50
08-28-2024	AN	Land, Facilities & Equipment (GSFC) Visit Patterson site, meet w/ Crain, pull walnut samples, count bin inventory, collect walnut samples and update team re: same. Site visits to Beck, Harms, Anita, Eno, Finch, Michelli, White Lee orchards. Picture document equipment. T/C w/ and email to fuel provider re: service transfer to Receiver.	8.60	2,795.00
08-29-2024	DS	Land, Facilities & Equipment (GSFC) Prepare for and attend 10 AM call w/ GSFC. Review bin issues.	1.40	770.00
08-29-2024	DS	Land, Facilities & Equipment (GSFC) T/C w/ Crain re: proposal, etc. T/C w/ Nate re: contract. T/C w/ JD re: same.	0.80	440.00
08-29-2024	DK	Land, Facilities & Equipment (GSFC) Review and coordinate property sale requirements.	1.30	682.50
08-29-2024	MF	Land, Facilities & Equipment (GSFC) Prepare for and attend conf. call w/ GSFC, CR3 and SG teams to review all open matters.	1.10	No Charge
08-29-2024	RB	Land, Facilities & Equipment (GSFC) Formulate real estate commission matrix and analyze various commission scenarios. Confer DK re: same.	2.80	1,190.00
08-29-2024	RB	Land, Facilities & Equipment (GSFC) Revise and edit equipment report. Confer w/ MF re: same.	1.60	680.00
08-29-2024	CG	Land, Facilities & Equipment (GSFC) Prepare listing agreement and review real estate commission matrix.	2.70	877.50
08-29-2024	OJ	Land, Facilities & Equipment (GSFC) Confer w/ AN re: Patterson bins. Confer w/ R. Bughao re: bin inventory make up. Update agenda for T/C w/ Golden State Farm Credit and CR3.	0.90	382.50
08-29-2024	OJ	Land, Facilities & Equipment (GSFC) Confer w/ MF re: bin sales. Confer w/ MF and JD re: same. Review master equipment and machinery inventory.	1.40	595.00
08-29-2024	OJ	Land, Facilities & Equipment (GSFC) Confer w/ N. Hackler re: bin sales. Review summary schedule from Hilco re: same. Update schedule and confer w/ MF and R. Bughao re: inventory specifications.	2.20	935.00

Date	Timekeeper	Activity	Hours	Amount
<u>Land, Facilities & Equipment (GSFC)</u>				
08-29-2024	OJ	Land, Facilities & Equipment (GSFC) T/C w/ BL, JD, DS, MF, Golden State Farm Credit and CR3 re: open items and status updates.	1.10	No Charge
08-29-2024	JD	Land, Facilities & Equipment (GSFC) Prepare for and attend all-hands call w/ GSFC and attorneys re: all critical items, including harvest/huller plans, bins, other assets, ranch budget and activities, walnut/almond/prune harvests, communications w/ growers and producer liens and prune collateral. Prepare budget and open items list re: same. Review and confirm retention. Follow ups w/ BL re: same. Confer w/ OJ re: bin mix and marketing and sales process. Various follow-ups for huller plan, facility maintenance, including scale and need for supplies.	3.60	1,890.00
08-29-2024	BL	Land, Facilities & Equipment (GSFC) T/C w/ P. Andersen and C. Jenkins re: leased farmland for 2024 harvest. Update budget based on H. Crain feedback. Review critical items list. T/C w/ JD re: same.	1.40	693.00
08-29-2024	BL	Land, Facilities & Equipment (GSFC) Conf. call w/ DS, JD, MF, OJ, W. Mar and GSFC re: receivership all hands. Review harvest contract from H. Crain.	1.20	594.00
08-29-2024	CG	Land, Facilities & Equipment (GSFC) Confer w/ DK re: listing and exhibits for same.	0.30	97.50
08-30-2024	JD	Land, Facilities & Equipment (GSFC) Review details re: GSFC funding request. Respond to emails re: same. T/Cs w/ N. Oliva and H. Crain re: harvest and huller and implementation for same. Updates w/ T. Stratton re: facility tour and interested parties. Confer w/ DK and JP re: various details for listing of ranch properties.	2.20	1,155.00
08-30-2024	CG	Land, Facilities & Equipment (GSFC) Update Listing Agreement and circulate.	0.80	260.00
08-30-2024	OJ	Land, Facilities & Equipment (GSFC) T/C w/ Hilco and MF re: bin and nut sales. Review bin inventory reconciliation and confer w/ MF re: same. Update bin offer matrix. Review correspondence re: prune bins and confer w/ MF re: same.	2.10	892.50
08-30-2024	CG	Land, Facilities & Equipment (GSFC) Finalized master property schedules and provide same to DK for review.	1.40	455.00
08-30-2024	CG	Land, Facilities & Equipment (GSFC) Finalize exhibit for listing agreement and provide same to DK and JP. Confer w/ title re: misc properties. Confer w/ title re: misc properties and request searches for same.	1.60	520.00
08-30-2024	DK	Land, Facilities & Equipment (GSFC) Review and coordinate sale requirements. Multiple T/Cs re: same.	2.10	1,102.50
08-30-2024	DS	Land, Facilities & Equipment (GSFC) Work on harvest plan. Confer w/ team.	0.70	385.00
			238.10	110,219.50
Total			855.40	393,451.00

Time Summary

Timekeeper	Hours	Amount
Audrey Nefkens	76.00	24,700.00
Betsy Landoll	132.10	65,389.50

Timekeeper	Hours	Amount
Cathy Garnica	32.60	10,595.00
David Kieffer	10.50	5,512.50
David Stapleton	91.80	50,490.00
Deborah Burger	38.50	10,587.50
Jake Diiorio	155.90	81,847.50
Matthew Flahive	128.30	62,964.00
Michael Bergthold	18.70	9,817.50
Olivia Jones	133.10	56,100.00
Ryan Belden	31.30	13,302.50
Yenni Liang	6.60	2,145.00
Total		393,451.00

Activity	Hours	Amount
A/R and Inventory (BofA)	237.00	115,519.50
Case Management	380.30	167,712.00
Land, Facilities & Equipment (GSFC)	238.10	110,219.50
Total Fees		393,451.00

Expense Summary

Expense	Amount
Airfare	5,701.13
Copies	33.80
Court Filing Fee	20.72
Fuel	461.84
Lodging	7,352.06
Meals	2,930.37
Mileage	66.87
Other	56.00
Parking	321.00
Postage & Correspondence	119.57
Rent a Car	2,744.70
Transportation	440.34
Total Expenses	20,248.40

Total for this Invoice 413,699.40

1 **PROOF OF SERVICE**

2 I am employed in the County of San Diego, State of California. I am over the age of eighteen
3 and not a party to the within action. My business address is Stapleton Group ("the business") 514
4 Via de la Valle, Suite 210, Solana Beach, CA 92075. On September 16, 2024, I served the foregoing
document(s) described below:

5 ***RECEIVER'S INITIAL INVENTORY AND REPORT***

6 Said document was served on the interested parties in this action as indicated below:

7 (BY ELECTRONIC TRANSMISSION) I transmitted a courtesy copy of the above-
8 described document by electronic transmission to the email addresses listed below. The
9 transmission originated from dburger@stapletoninc.com on September 16, 2024 and was reported
as complete and without error.

10
11 Ruth Stoner Muzzin, Esq.
12 Catherine M. Roe, Esq.
13 FRIEDMAN & SPRINGWATER, LLP
rmuzzin@friedmanspring.com
croe@friedmanspring.com

Attorneys for Plaintiffs
GOLDEN STATE FARM CREDIT ACA;
GOLDEN STATE FARM CREDIT PCA;
GOLDEN STATE FARM CREDIT FLCA

14 Tobias Keller, Esq.
15 Jane Kim, Esq.
16 KELLER BENVENUTTI AND KIM
tkeller@kbkllp.com
17 jkim@kbkllp.xcom

Attorney for Defendants
ANDERSON & SONS SHELLING, INC.;
ANDERSEN AND SONS RANCH, INC.; A
& M FARMING, LLC; J.B. CUSICK
COMPANY, INC.; FARMERS HILL
INVESTMENTS, LLC

18
19 Aram Ordubegian, Esq.
20 ARENTFOX SCHIFF LLP
Aram.ordubegian@afslaw.com

Attorney for Defendants
MICHAEL JENS ANDERSEN, individually
and as Trustee of the MICHAEL
ANDERSEN AND KRISTA ANDERSEN
FAMILY TRUST DATED MAY 3, 2017;
KRISTA MARIE ANDERSEN, individually
and as Trustee of the MICHAEL
ANDERSEN AND KRISTA ANDERSEN
FAMILY TRUST DATED MAY 3, 2017;
PATRICK KNUDT ANDERSEN,
individually and as Trustee of the PATRICK
ANDERSEN AND SHARON J. ANDERSEN
FAMILY TRUST DATED MAY 3, 2017;

1
2
3
4
5
6
7
8
9
10
11
12
13
14
15
16
17
18
19
20
21
22
23
24
25
26
27
28

*SHARON JEAN ANDERSEN, individually
and as Trustee of the PATRICK
ANDERSEN AND SHARON J. ANDERSEN
FAMILY TRUST DATED MAY 3, 2017;
FRANKLIN KAY ANDERSEN, individually
and as Trustee of the FRANKLIN K.
ANDERSEN IRREVOCABLE TRUST A,
DATED JULY 24, 2019*

Teddy M. Kapur, Esq.
John Fiero, Esq.
Gail S. Greenwood, Esq.
PACHULSKI STANG ZIEHL & JONES
LLP
tkapur@pszjlaw.com
jfiero@pszjlaw.com
ggreenwood@pszjl.com

Attorneys for Receiver

Aaron W. Moore, Esq.
amoore@mooreandbogener.com

*Attorneys for Defendant
CORNERSTONE COMMUNITY BANK*

Robert J. Labate, Esq.
Andrew M. Cummings, Esq.
HOLLAND & KNIGHT
robert.labate@hkklaw.com
andrew.cummings@hkklaw.com

*Attorneys for Defendant
BANK OF AMERICA*

I declare under penalty of perjury under the laws of the State of California that the foregoing is true and correct. Executed on September 16, 2024, at Solana Beach, California.



Deborah L. Burget